ll the News All the Time
HOME-DELIVERED CIRCULATION
ADVERTISING VOLUME

MADISON 2345
The Times Telephone Number
Connecting All Departments

EQUAL RIGHTS

Los Angeles Times

LIBERTY UNDER THE LAW — TRUE INDUSTRIAL FREEDOM

In Three Parts — 88 Pages
PART I—TELEGRAPH SHEET—20 PAGES

MADISON 2345
The Times Telephone Number
Connecting All Departments

XLIX. WEDNESDAY MORNING, APRIL 23, 1930. C

TRANS-PACIFIC MA

Following schedule of
provided by the Los Angeles
office:
April 24, from Los Angeles,
cel post mail for Argentina,
guay and Uruguay. Also
ly addressed correspondence
Mexico, Central and South Amer-
ico.
April 24, from San Fran
Mail for China, Japan,
Siberia, Hongkong, Phil.
Str. Set., French Indochina,
East Indias, Philippines and
wall.
April 24, from Los Angeles
for Argentina, Paraguay and
guay.
April 25, from San Fra
Mail for China, Japan, Korea,
beria, Hongkong, Siam,
Str. Set., French Indochina,
East Indies, Philippines and
wall.
April 25, from Los Angeles
Specially addressed corre
for Central and South America.
April 26, from Los An
Mail for Japan, Korea and
beria.
April 26, from Los Angeles
Mail for Hawaii.
April 26, from Los Angeles
Specially addressed corre
from Central and South America.
For connections at Seattle
must leave Los Angeles
day prior to date of sailing
later than 7:10 p.m.
To connect at San Pedro for
Hawaiian Islands every other
urday, mail must leave Los Angeles
at 8:50 a.m. on Saturday.
Note—To connect at San Fran-
cisco, mail must leave Los Angeles
on dispatch made not later
5:30 p.m. the day prior to date
sailing.

Lieutenant-Commander J. W.
Bureau Construction and Repair.
Lieut. C. W. Cornell to Coco Solo
Zone.
Lieut. R. L. McLelland to Pearl
Lieut. R. H. Meade to Third
rict.
Chief Electrician Frederick
Mare Island.
Chief Electrician M. P.
U.S.S. Oklahoma.
Radio Electrician E. T. Stone
ound, Wash.
Chief Pharmacist H. L.
olk.
Chief Pay Clerk W. C.
U.S.S. Rochester.

NIAGARA'S SPLENDORS PRESENTE

Mechanical Reprodu of Scenic Wonder Sh at Bullock's Store

An opportunity to see
alls without leaving the
ithout the expenditure of a
available to any and eve
ho will make the trek
r as Bullock's Seventh-and-
ay store and to the
om on the tenth floor, where
st California exhibition of a
anically operated scenic
ction of this natural w
ing shown at thirty-minute
ls between 10:30 a.m. and
m. every day except Wed
d Saturday afternoons.
This exhibition is under th
ction of Wescott Clark, wh
brief lecture on Niagara in
nction with it. In a frame
t, the scene shows the fall
ctoria Park on the Canadian
d by an arrangement of light
chanism it shows the w
irling and tumbling over the
e spray rising in great
d now and then a glimpse
aid of the Mist." The light
o varied to show the colo
rise and sunset and the
moon as it reflects on the
s.
Painted by the late E. J.
andscape artist who is said
naster of perspective, this
s been shown throughout
t and in London. It will
ibition here until May

IONEER OF CITY GOES TO REWARD

Luis Mendibeles P at 77 Years After Lif Spent in This Sectio

uis Mendibeles, born
n years ago in Los Angeles
adobe house at the corner
t is now First street and Broad
, died yesterday at St. Vincent
pital. He had spent his
in and near Los Angeles,
ew rare trips away from
his youth Mendibeles
wn as one of the expert
ers of the West and his
were eagerly sought after
ers of race horses. He is
ave trained many of the
als that made early turf
in California. As a young
was at one time employed
Del Valle ranch, as
er. His parents came to Los
eles in 1849 and built an adobe
e at the present location
street and Broadway.
endibeles leaves two sisters,
M. Jennings and Mrs. C.
one brother. Arrangements
funeral were not completed
but members of the family
that the services will be
ed in the Plaza Church where
was baptized and where he
ed services as a boy.

ablet Honors Engineer Mud

bronze tablet honoring the
ory of Col. Seeley W
was unveiled last night at
uet of the Sons of the
when Judge Benjamin
Rev. Carl S. Patton
ormer member of the
. The tablet will be
in the offices of the
ge Bledsoe described
ife of Col. Mudd and
ork as a mining engineer
s contribution to
ions in Southern California.
tablet inscription read:
of Col. Seeley W
, a patriotic citizen and a
forward-looking mind,
banquet was also in
f the anniversary of the
Lexington, which Judge
escribed as the start of the
can Revolution and of the

ACT READY FOR SENATE

oover Will Ask Prompt Action

[illegible] Delegates En Route Home Bearing Copy of London Navy Treaty

[illegible] Document Signed in [illegible] Ceremony at St. James' Palace

[illegible]NGTON, April 22. (AP)—[illegible] Hoover announced today [illegible] the naval agreement signed to- [illegible] London will be sent to the [illegible] for ratification immediately [illegible] its arrival in Washington.

[illegible] by indications of pos- [illegible] delay in Senate consideration [illegible] the President is deter- [illegible] to get the results of the Lon- [illegible] conference before the treaty [illegible] branch of the government [illegible] earliest possible moment.

[illegible] is planned the American dele- [illegible] themselves will bring back the [illegible] copy of the treaty. They [illegible] tonight from Southampton.

[illegible] Borah said his Foreign [illegible] Committee intends to have [illegible] calling, among others, [illegible] navy officers. It will hear also [illegible] members of the American [illegible] who are members of the [illegible], Senators Reed, Repub- [illegible] Pennsylvania, and Robinson, [illegible] Arkansas.

[illegible] Watson of Indiana, the [illegible] leader, said he will seek [illegible] consideration of the [illegible] once it is reported by the [illegible] Relations Committee. [illegible] the treaty issue thrown into [illegible] session, Watson said he does [illegible] expect adjournment before July [illegible] of June 1.

[illegible] TREATY RESTS [illegible] ARCHIVES

[illegible], April 22. (AP)—Signed [illegible] today by twenty-seven [illegible] of the five great sea powers, [illegible] naval treaty of 1930 [illegible] the archives of the British [illegible] Office.

[illegible] the work of the dele- [illegible] have labored in London [illegible] long months was over. [illegible] Henry L. Stimson and [illegible] co-workers left to- [illegible] Southampton, and went [illegible] Leviathan. They sail [illegible]

[illegible] signing of the treaty was [illegible] under mellow sunshine [illegible] streamed through the four [illegible] windows of Queen Anne's draw- [illegible] room of old St. James' Pal- [illegible] springtime had re- [illegible] the fogs of January, pre- [illegible] when the conference opened, [illegible] outside the palace flowers [illegible] and birds sang.

[illegible] at 10:30 a.m., the [illegible] plenary session required [illegible] three hours for addresses [illegible] chief delegates. The actual [illegible] took less than fifteen min- [illegible]

[illegible] moment of historic sig- [illegible] in the disarmament move- [illegible] was quietly announced by [illegible] Minister MacDonald, the [illegible] who stood in front of the

([illegible] on Page 4, Column 1)

FIRE INQUIRY LAUNCHED

Guard Blamed in 318 Deaths

Delay in Opening Cells of Doomed Convicts Held Cause of Tragedy

Warden Questioned Closely on Why He Left Inside Post to Assistant

COLUMBUS (O.) April 22. (Exclusive)—A board of inquiry, appointed and headed by Gov. Cooper, began an investigation today into the disastrous prison fire of last night, and heard testimony tending to place responsibility for the great loss of life on the prison administration.

The death list was increased to 318 tonight when Harry E. Duncan, sentenced from Marion county for robbery, died in the prison infirmary. Of 231 others in the prison hospital suffering from burns or smoke inhalation, two are not expected to survive, and three are in serious condition.

Warden Thomas was the first witness summoned before the hearing, conducted in the record room of the prison. At the outset, County Prosecutor Chester, demanded the warden's suspension until the investigation has fixed responsibility for the catastrophe.

The prosecutor's demand was shelved when the Governor appointed the Attorney-General to supersede Chester as inquisitor before the board. State Welfare Director Griswold, two members of the clemency board and two assistant Attorneys-General constitute the board.

SALIENT POINTS

Salient points developed were as follows:

That Thomas Watkinson, guard in the c"' blocks where men on the upper tiers were suffocated, refused to hand his keys to other guards, who finally wrested them from him and carried on the rescue work until stricken. Guard Watkinson has been suspended by the warden.

That Warden Thomas assigned his 72-year-old chief deputy, J. C. Woodward, to command within the walls, while he took a post outside the prison.

That the prison personnel had never received instruction for the routine to follow in case of fire and that no fire drill had been held among the prisoners within memory of the warden.

That no lives need have been lost except for the dalliance of Guard Watkinson, who testified, however, that in refusing to turn over the keys he was following the specific instructions of his captain, John Hall. The latter also testified, denying Watkinson's story.

RUINS INSPECTED

Before testimony was begun members of the board inspected the fire-swept cell blocks, finding odd evidence of the swiftness of the disaster. On the floor of blackened and vacant cells lay half-eaten candies, overturned checkerboards and

(Continued on Page 2, Column 1)

DAY'S NEWS SUMMED UP

[illegible] Radio, Page 5, Part [illegible] Pages, Clubs and So- [illegible] Page 6, 7, Part II; Markets [illegible] Financial, Pages 12 to 19, Part [illegible] Page 20, Part I; Comics, [illegible] Part II.

[illegible] IN SPANISH. Page 9, [illegible]

[illegible] NEWS. Page 19, [illegible]

[illegible] OF SOUTHERN COUN- [illegible] Newly elected Councilmen [illegible] first time in many south- [illegible] Pomona automobile [illegible] held on serious charge fol- [illegible] accident. All South- [illegible] awaits opening of [illegible] play at Hemet Saturday. [illegible] entertains throngs of vis- [illegible] who are visiting city during [illegible] Court injunction [illegible] of San Diego for high- [illegible] through Torrey Pines Park. [illegible] Part I.

[illegible] Bing Miller's home run [illegible] gives Athletics victory [illegible] Indians. Page 11, Part II. [illegible] workouts on [illegible] Page 11, Part II. [illegible] defeats Angels in [illegible] game of series at Wrigley [illegible] Page 11, Part II. [illegible] bows to Seattle on [illegible] baseball diamond. Page [illegible] Part II. [illegible] offers $200,000 for [illegible] Marshall's wrestling con- [illegible] Page 11, Part II.

[illegible] CITY. State regains grip on [illegible] in north through delay of [illegible] commitment. Page 1, [illegible] found guilty of as- [illegible] ex-husband. Page 2, [illegible] of Harold L. Davis re- [illegible] new trial granted by [illegible] Court. Page 1, Part II. [illegible] held to Foster & Kleiser, [illegible] company, in suit filed in [illegible] court. Page 10, Part II.

MEMBER THIS
many people spent [illegible] what they are [illegible] to save tomorrow.

Local gasoline war comes to end as major companies boost price. Page 1, Part II.

Reserve Officers' Association opens national convention at Biltmore. Page 3, Part II.

General Motors official here says gasoline improvements to obviate use of oil engines. Page 1, Part II.

Three persons killed in auto crash. Page 1, Part II.

PACIFIC SLOPE. Army ace saves life in leap from falling airplane. Page 1, Part I.

GENERAL EASTERN. Ohio prison fire loss, placed at 318 lives, is charged to delay of guard. Page 1, Part I.

George B. Sutton, ex-billiard champion, found dead as wife dies. Page 1, Part I.

Monument dedicated in Oklahoma to pioneer women. Page 3, Part I.

Presbyterian commission to recommend more liberal attitude on marriage. Page 4, Part I.

Archduke Leopold indicted in Marie Louise necklace sale. Page 5, Part I.

WASHINGTON. Hoover will ask prompt ratification of naval treaty signed in London. Page 1, Part I.

Filipino exclusion issue injected into immigration bill debate. Page 1, Part I.

Hoover warns Congress of deficit. Page 1, Part I.

Hoover's veto of proposed coin bill ratified by overwhelming House vote. Page 5, Part I.

California's need for extra Federal judge stressed by West Virginian in plea before House. Page 8, Part I.

FOREIGN. Giant British airship, R-100, will cross to Montreal in mid-May. Page 2, Part I.

Plague of locusts like Pharaoh's afflicts Basra; "miracle" relieves land. Page 5, Part I.

American dentist held by Mexican bandits for ransom. Page 5, Part I.

Gates McGarrah, New York banker, chosen head of international bank for reparations. Page 5, Part I.

Stimson declares foundation laid for substantial disarmament by London conference. Page 7, Part I.

Ransomed American missionary says Chinese Reds making drive on foreign workers. Page 8, Part I.

Headlines!

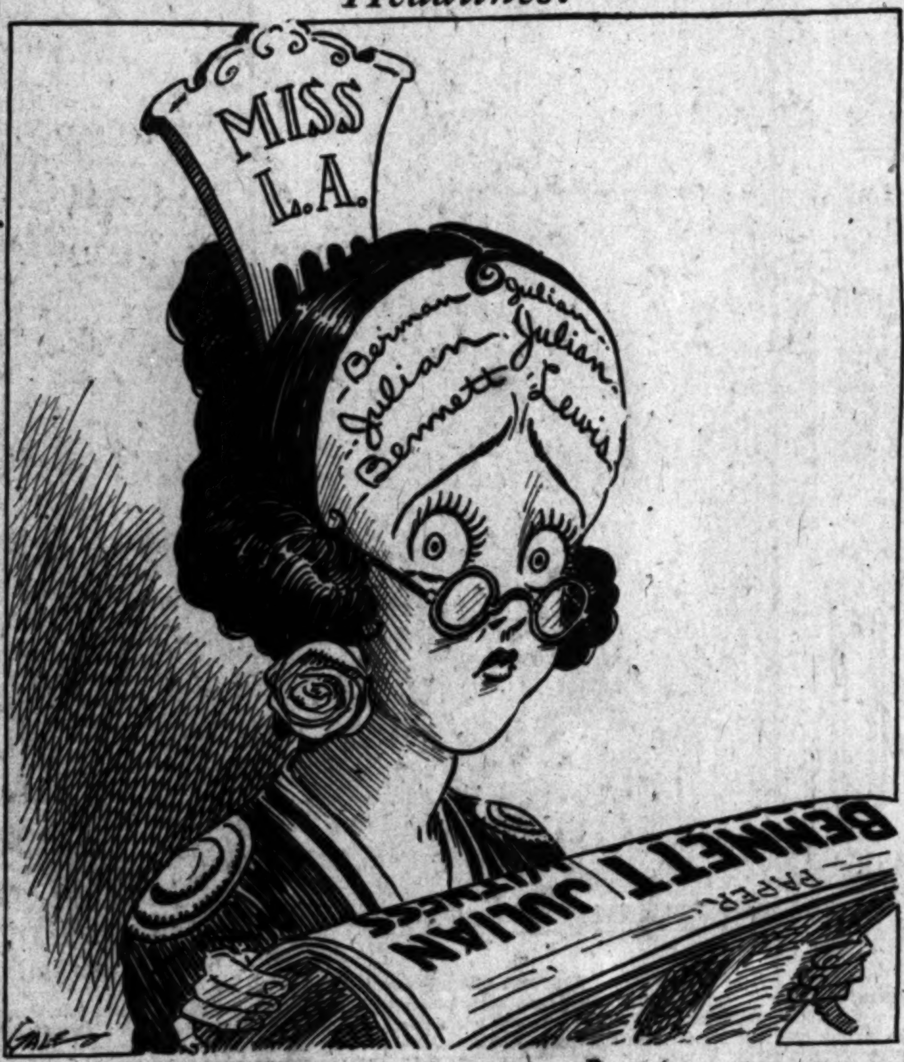

LINDBERGH TO PIONEER CARIBBEAN

"Eagle" Plans 1200-Mile Dawn-to-Dusk Hop from Havana to Cristobal

NEW YORK, April 22. (AP)—Still blazing new air trails, Col. Charles A. Lindbergh Sunday will inaugurate the new cross-Caribbean air service of Pan-American Airways by making a dawn-to-dusk flight from Havana to Cristobal, Canal Zone.

He will be carrying regular air mail from this country to South America, mail which will leave New York City Friday night for delivery in Buenos Aires a week later.

The mail will be delivered to him Saturday afternoon in Miami, where he will be waiting with a Pan-American plane, for which company he is technical adviser. He will make the hop to Havana that night.

Taking off from Havana the next morning he will head straight across the Caribbean for Cape Gracias Adios, Honduras, 600 miles southwest. Picking up the headlands there, he will continue along the coast to Byrd Field at Puerto Cabezas, where he will refuel. Then he will hop across water 600 miles further to Cristobal, Canal Zone.

MRS. LINDBERGH PAYS UP SOCIAL OBLIGATIONS

ENGLEWOOD (N. J.) April 22. (Exclusive)—Mrs. Anne Morrow Lindbergh, who beat the fast-flying stork when she flew here from California with her famous husband last Sunday, went about Englewood today on a round of her last visits to friends before she enters Fifth-avenue Hospital, New York City, next week, for the birth of a little Lindbergh. She was in excellent spirits, those close to the family reported in confirming announcement that she will enter the hospital on the 29th inst.

Crash Ends Life of Prosecutor

RENO, April 22. (AP)—Joseph T. Murphy, District Attorney of Nye county, Nevada, was killed early today in an automobile accident near Mojave, Cal., word received here from Tonopah said. R. C. Carrey, an attorney of San Diego, Cal., who was with Murphy, was seriously injured.

The car, driven by Murphy, collided head-on with a truck, the reports state. Murphy was a graduate of Stanford University and a prominent member of the Nevada bar. He was 34 years of age.

Broadway Angel Ex-Spouse Weds

ST. PETERSBURG (Fla.) April 22. (AP)—J. Harold Sommers, author and publisher of St. Petersburg and former husband of Rheba Crawford, known as the "Angel of Broadway," was married today to Hazel Albright of East Liverpool, O.

WARFIELD'S CONDITION REMAINS UNCHANGED

NEW YORK, April 22. (AP)—David Warfield, veteran actor, who underwent an operation two weeks ago, showed no change in condition tonight, attendants at Post-Graduate Hospital said.

Census Returns Given to Public

The following cities in various sections of the country have reported their respective census figures, and their growth or decrease is shown by a comparison between 1930 figures and those of the 1920 count:

Atlanta (Ga.) 266,570; 1920, 204,396. Per cent of increase, 30.4.

Aberdeen (Wash.) 21,269; increase 5872, or about 38.22 per cent.

Eugene (Or.) 18,630; increase 8046, or 76 per cent.

Charlottesville (Va.) 15,154, increase 4466 or 41 per cent.

Walla Walla (Wash.) 14,511, loss of 992, or 6.4 per cent.

Santa Fe (N. M.) 10,844; 1920, 7236; increase, 50 per cent.

Legacy Makes Farmer Wealthy

MERCED, April 22. (AP)—Matthew C. Jenkins, farmer of Livingston who has never known wealth, today was notified from New York of his inheritance of more than $1,000,000 from the estate of his aunt, Mrs. Laura Jenkins, who died the 3rd inst., in New York City. Jenkins will receive half of the residuary estate, which amounts to $881,000, an outright legacy of $500,000, and jewelry valued at $4000. Another Livingston resident, Miss Kathryne Jenkins, will receive a legacy of $25,000.

Jenkins refused to talk today of his inheritance.

CANADIAN FLYERS KILLED

REGINA (Sask.) April 22. (AP)—Two Royal Canadian Air Force flyers were killed today when their monoplane fell 400 feet. Flying Officer H. W. Carew and Sergt. Richards made a bad take-off from the city airport and when 400 feet up the engine stalled.

MURDERING OF TAYLOR CONFESSED

Suspect Held Here Says He Shot Film Director in Famous Mystery Case

Holding to his story after five hours of questioning last night that he had slain William Desmond Taylor, Hollywood mystery director, February 1, 1922, Russo Rinaldo, adventurer, was booked on a charge of suspicion of murder by Chief of Detectives Joseph Taylor and Homicide Chief James Bean.

Rinaldo related the shooting of the director, which for years has been a mystery case, in detail to the officers. Rinaldo stated that on the night that Taylor was slain, he had followed Mabel Normand in a taxicab for several blocks through the downtown districts of Los Angeles, verifying the late Miss Normand's story of her actions that night.

As Miss Normand entered the house of Taylor, Rinaldo told police he stood by a window and a few minutes later rushed into the house and grappled with the director when the latter is said to have threatened Miss Normand with a gun. Rinaldo stated that he shot Taylor with Taylor's gun and then fled.

The arrest of Rinaldo, Capt. Bean stated, was the result of several weeks' work by Officers Pilkas, Maxwell and Bradley. Rinaldo was arrested at 8580 San Fernando Road, but told officers that his home was in an Arizona city.

Police stated that they were inclined to doubt Rinaldo's story but would hold the man until a complete check could be made.

WAWONA ROAD OPENED

YOSEMITE, April 22. (AP)—Supt. C. H. Thomson today announced the Wawona road leading from Yosemite Valley to the famous Mariposa grove of big trees, has been opened to travel.

SUTTON PLAYS LAST GAME

Former Billiard Champion Found Dead in Home as Wife Expires in Chicago Hospital

CHICAGO, April 22. (Exclusive)—They called at the home of George Butler Sutton, former billiard champion of the world, today to tell him that his wife, Margaret, had died.

Sutton did not answer. Sutton himself had died.

This double tragedy in the life and home of a noted figure in the billiard world unfolded itself today when a son-in-law and a daughter, summoned by hospital attaches, who had tried in vain to reach Sutton, broke open the door of his old West Side home. And there, as if in prayer, they found him dead.

Sutton was 66 years of age, and in the early years of the century was 18.2 balk-line title-holder. He held the title for several years, but finally was defeated by younger rivals. Yet Sutton actually lived billiards, talked of it, dreamed of it, and played it to the last day of his life.

Less than two months ago Sutton, sponsored by the Brunswick-Balke-Collender Company, made a comeback attempt, and had already succeeded in polishing off several outstanding opponents. He was scheduled to meet George Slosson in Boston in two weeks in a match for the national veterans' championship.

Several months ago Mrs. Sutton became ill and went to the Frances Willard Hospital. Pneumonia and heart disease combined to endanger her life. Nightly, while in Chicago, her husband visited her.

Out Today
Los Angeles Times
Annual Motion Picture
PREVIEW

Mailed postpaid anywhere in the United States, Canada or Mexico, for 15c, or copies may be purchased wrapped for mailing at 10c.

On sale at the Times Main Office, Broadway at First; the Times Branch Office, 619½ South Spring Street; and at principal newsstands throughout the city.

MONEY LACK FORESEEN

Warning Issued by Hoover

President Says Deficit of More Than $20,000,000 May Develop

Care Urged in Action on Bills Appropriating $300,000,000

WASHINGTON, April 22. (AP)—President Hoover reported to Congress today that revised estimates for next year by the Budget Bureau show a Treasury deficit of $20,000,000 to $30,000,000.

His letter to Chairman Jones of the Senate Appropriations Committee, warning that additional expenditures of about $300,000,000 are pending now in Congress, said this situation "is cause for real alarm."

The letter was read to the Senate and brought an immediate demand from Senator Borah, Republican, Idaho, for specifications.

BILLS NOT SPECIFIED

Senator Jones, in response to Senator Borah, said that up to date Congress has kept its regular appropriations for next year beneath budget recommendations.

The letter was interpreted by Senate leaders as a warning against enactment of any of the 125 bills which the President said would increase the prospective deficit for next year. However, Senator Borah demanded in the brief discussion that the bills be specified. Senator Jones said he did not know which bills were "alarming."

The letter, which also was sent to Chairman Wood of the House Appropriations Committee, said that the prospective deficit was not serious within itself, but that any further large amount of expenditures would jeopardize the duty of the government to keep its monetary outlays within its income.

Asserting that 125 measures calling for between $300,000,000 and $350,000,000, had either been passed by one of the two branches of Congress or approved by committees, the President said that "we cannot contemplate any such deficit."

This is the second appeal the President has made in recent weeks for Congress to pare down its appropriations. His present letter said:

"I thought you would like to know that a re-examination of our fiscal situation for the next year by the Director of the Budget shows that upon the indicated income of the government and the expenditures to which the government is already committed through budget proposals and legislation which has been completed, we are faced with a deficit of some $20,000,000 or $30,000,000.

ECONOMY NECESSARY

"This, of course, is not as yet a very material sum, but it is obvious that any further large amounts of expenditure will jeopardize the primary duty of the government; that is, to hold expenditures within our income.

"Something over 125 acts have been passed by either the Senate or the House or favorably reported by different committees, which would authorize an additional expenditure of $300,000,000 or $350,000,000 next year.

"A good many of these proposals are, of course, for comparatively small funds, and some of them are necessary for the functioning of the government; but I know you will agree with me that there is cause for real alarm in the situation, as we cannot contemplate any such deficit."

Senator Jones had the letter read to the Senate at the outset of today's session.

Capone's Estate Called Nuisance

MIAMI (Fla.) April 22. (AP)—Petition to padlock the estate of "Scarface" Al Capone, Chicago racketeer, on Palm Island, Miami Beach, was filed in Circuit Court here today by H. Vernon Hawthorne, State's Attorney, climaxing a fight to force Capone's removal from the community.

The residence was declared "a public nuisance and the source of annoyance to the community as a harbor for all classes of criminals and desperate characters."

Will Rogers Remarks:

PONCA CITY (Okla.) April 22.—[To the Editor of The Times:] Well, Oklahoma had a great day here today. Mr. Hoover opened our ceremonies from Washington in repayment for the State going Republican the last election. Then Pat Hurley, our unanimously most popular Oklahoman and Secretary of War, from a sickbed in Washington made a radio talk to us that would have done credit to a Democrat. It was a wonderful gathering. All our present and impeached Governors were there, and there was a tremendous crowd. Ah! Folks, you can act and talk and do stunts all over the world, but the applause of a home audience is sweeter to your ears than anything in the world. Now if I only had Anne Lindbergh to fly me back.

Yours,
WILL ROGERS.

FILIPINO BAN CALLED UP

Shortridge Bill Given Senate

New Issue Delays Vote on Restricting Mexican Immigration

Adjustment Period Deleted from Latter Measure; House Plan Loses

BY LAWRENCE M. BENEDICT
"Times" Staff Correspondent

WASHINGTON, April 22. (Exclusive)—The issue of Filipino exclusion was thrown out on the Senate floor late this afternoon by Senator Shortridge of California and acted to prevent a vote on the Harris Mexican restriction bill just as Republican leaders believed the path had been cleared for final action.

There is no judging now just how soon a vote will come on the Harris measure. In calling for adjournment, Acting Republican Leader McNary, of Oregon, announced that with injection of the Filipino question, a number of Senators had given notice of their intention to speak, and it is probable this discussion will take up two or three days, possibly longer. Meanwhile the fate of the Mexican restriction legislation, stripped down today to a point where the Senate is prepared to pass on it, remains in doubt.

BARS LABORERS

The amendment by Senator Shortridge, offered in his absence by Senator Dill of Washington, would permit entry only of those Filipinos coming for pleasure travel, business, or as students. In other words, it would entirely bar all laboring classes. It is the same as the bill by Representative Welch of San Francisco, upon which the House

(Continued on Page 2, Column 6)

FIGHT LOST BY BERMAN

His Commitment Delayed

Federal Judge Refuses to Let Him Go to McNeil Island Without Papers

Key Witness in Julian Cases Stays in Marshal's Office to Foil Sheriffs

BY ALBERT F. NATHAN
"Times" Staff Representative

SEATTLE, April 22.—Jacob Berman, key witness in the pending Julian Petroleum Corporation cases, lost an all-day battle with the Sheriff of this county and landed in the County Jail at 5 o'clock this evening. He is being held on two telegraphic fugitive warrants with bail fixed at $125,000.

From 11 o'clock this morning until 5 this evening Berman attempted to give himself up to United States Marshal Benn to begin serving at McNeil Island his seven-year Federal sentence growing out of a mail-fraud conviction in Los Angeles.

BERMAN MISSES LUNCH

Local deputy sheriffs, unable to arrest Berman on their warrants while he remained in Marshal Benn's office, besieged the wanted man in the Federal Building and prevented him from leaving, even to eat his lunch. Newspaper men supplied Berman with a couple of sandwiches which he munched from a seat beside Marshal Benn.

The scene at the Federal Building today was unique, with Berman battling to go into the Federal penitentiary and Sheriff Bannick with Deputy Sheriffs Alingham and Callahan attempting to prevent this and lock him in the County Jail instead.

Just before noon Marshal Benn, at the request of S. B. Bassett, attorney for Berman, took the much-wanted man into Federal Judge Neterer's court, where a formal offer of surrender was made by Bassett.

NO JURISDICTION RULED

Judge Neterer heard the local lawyer explain that Berman wished to surrender and begin at once his Federal sentence and then the lawyer notified the court that he was also acting for the bonding company under whose bond Berman was at liberty and that the company also wished to surrender him.

"I cannot see where this court has any right to act in this matter," declared Judge Neterer. "It would appear that there are no commitment papers here for this man and therefore it would appear that this court has no jurisdiction."

It was after Judge Neterer's ruling, however, that Marshal Benn agreed to allow Berman to remain in his private office until 5 o'clock, safe from the county officers seeking to arrest him.

All afternoon Berman and his attorney labored to find out just where his commitment papers, said to be on the way north from San Francisco, were, but at 5 o'clock no trace of them had been found and when the marshal's office closed Berman fell into the hands of the waiting sheriffs.

TAKEN TO JAIL

He was taken at once to the County Jail and booked for California. Tomorrow, according to announcement by Bassett, a writ of habeas corpus will be served on Sheriff Bannick and a local Superior Court judge will be asked to fix bail.

Next, Berman, his counsel says, will fight extradition to California

(Continued on Page 2, Column 3)

ARMY ACE LEAPS FOR LIFE

Crowd at Sacramento Air Maneuvers Thrilled as Lieut. Woodring Evades Death in Crash

BY MAJ. C. C. MOSELEY
Formerly pilot Twenty-seventh Squadron, First Pursuit Group, A.E.F., now vice-president and western manager Curtiss-Wright Flying Service.

SACRAMENTO, April 22. (Exclusive)—Lieut. I. A. Woodring, army ace, member of the famous "Three Musketeers" who gave Los Angeles a thrill during the air races of 1928, treated thousands of spectators today to the most spectacular stunt that aviation affords—a daring leap for life.

Woodring, as a dramatic climax to a savage "dog fight" staged as a feature of the review for Maj.-Gen. James E. Fechet, left his ship in midair and descended safely by parachute to within a few feet of the crushed and deeply buried plane.

At the same time an extraordinary demonstration of the part radio will play in the next war, was given in connection with the fall of Lieut. Woodring's plane. An observation officer, witnessing the crash from an army transport plane, flew over, sketched the wreckage and then transmitted his drawing by radio to headquarters before an ambulance could cover the distance across the field and return.

PILOT JESTS GRIMLY

The sketch was made by Lieut. Hayden P. Roberts and its facsimile transmitted over an experimental Westinghouse device by Dr. H. M. Elsey and L. R. Philpott, research engineers of this company.

This trio had taken the air to conduct an experiment over Golden Gate, but grasping the unusual opportunity afforded by Woodring's crash, turned aside to conduct the test on the wreckage of his plane.

Woodring doesn't know what happened nor does anyone else. Of a dozen pilots standing near me, not one could agree.

"All I know is, my controls went

(Continued on Page 2, Column 2)

This Star Means Money To You

Watch for an unusual announcement in the Los Angeles Sunday Times, April 27.

PRISON BLAZE QUIZ STARTED

Total of Deaths at Columbus Placed at 318

Fatalities Laid to Turnkey in Institution

Warden Questioned on Leaving Post to Assistant

(Continued from First Page)

open books, indicating the men were at recreation when the flames and smoke swept in.

The devastated section was the oldest unit of the prison, its double brick walls and combustible roof having been erected in 1890. The fire began in the northwest corner of the roof, swept through the oil-soaked rafters to the southwest and burned through, igniting bunk mattresses, pillows and blankets.

In his testimony Warden Thomas declared that at the first alarm of fire he sent Thomas Little and W. C. Baldwin, night guards and acknowledged heroes of the fire, with instructions to get keys for the cell block. The warden admitted he had not given specific instructions that the prisoners be released.

REASON OFFERED

The warden explained his assignment of the chief deputy to command within the walls by saying he considered the menace of a possible break of the prisoners more pressing than the fire itself. He took the post outside the walls to guard against an escape plot, the warden said.

"I suspended Guard Watkinson because I considered he had shown lack of judgment in refusing to give up the keys," the warden said. "Guards Baldwin and Little proved their common sense when they took the keys from him.

Watkinson was the second witness called.

"When the fire broke out Capt. Hall came in and the first thing I asked was whether I should unlock the cells," he testified. "Hall said: 'No, don't do that yet.'"

Watkinson stated that when the captain refused his suggestion flames already were spreading through K and L cell blocks, adjoining the block where prisoners perished, and that smoke had already filled the entire section.

AWAITING ORDERS

"Do you mean to tell us you were awaiting orders from Capt. Hall in the face of the advancing fire?" demanded Joseph Godown, assistant Attorney-General and member of the board.

"Certainly. I had to obey or be suspended," the guard answered.

"What did you do to get the prisoners out?" asked Godown.

"I had the key to the cell range. Baldwin and Little came in on the run and I said, 'For God's sake, get the cell keys.' Then Capt. Hall came in and ordered me not to open the range door.

"Baldwin and Little had returned by this time. They heard Hall's order and said: 'Isn't this hell?' About five or six minutes later I swung the door open. There hadn't been much flame up to that time."

"And you didn't think the fire was serious?" Godown asked.

Watkinson repeated that he feared to disobey his captain's order. He admitted he had not protested against Hall's asserted command.

"When the gate was finally opened, Baldwin, Little and two other guards rushed in and began to release prisoners on the first, second and third tiers," the guard continued.

"Did anybody stop to reflect that the smoke was denser on the top tiers and that they should have started opening doors up there first," Godown pressed the guard.

"Well, it was apparent that the fire was worse up on the fourth and fifth tiers but I knew we couldn't get the men out because the smoke was so thick," the guard explained.

"Wait, isn't it a fact that the freed prisoners got sledge hammers and broke open the locks?" Godown asked. The witness answered that it was.

"Where were you then?" demanded Godown.

"I was on the ground floor, but I had breathed so much smoke that I had to get out or collapse."

Capt. Hall emphatically denied having issued any orders to Watkinson. A few minutes after entering the burning cell block, Hall was affected by the smoke and left, he said.

Guard Little, who preceded Capt. Hall on the stand, contradicted the warden's testimony relative to getting keys. The warden's only order to him, Little said, was "get down there."

DEATH SENTENCE GROUP ALL UNHARMED

COLUMBUS (O.) April 22. (AP)—By some irony of chance, all the prisoners awaiting execution in death row escaped last night when fire in Ohio penitentiary claimed 318 lives.

When the blaze menaced their cells, they were transferred to the solitary confinement section.

After Flames Had Spread Doom in Cells of Trapped Men

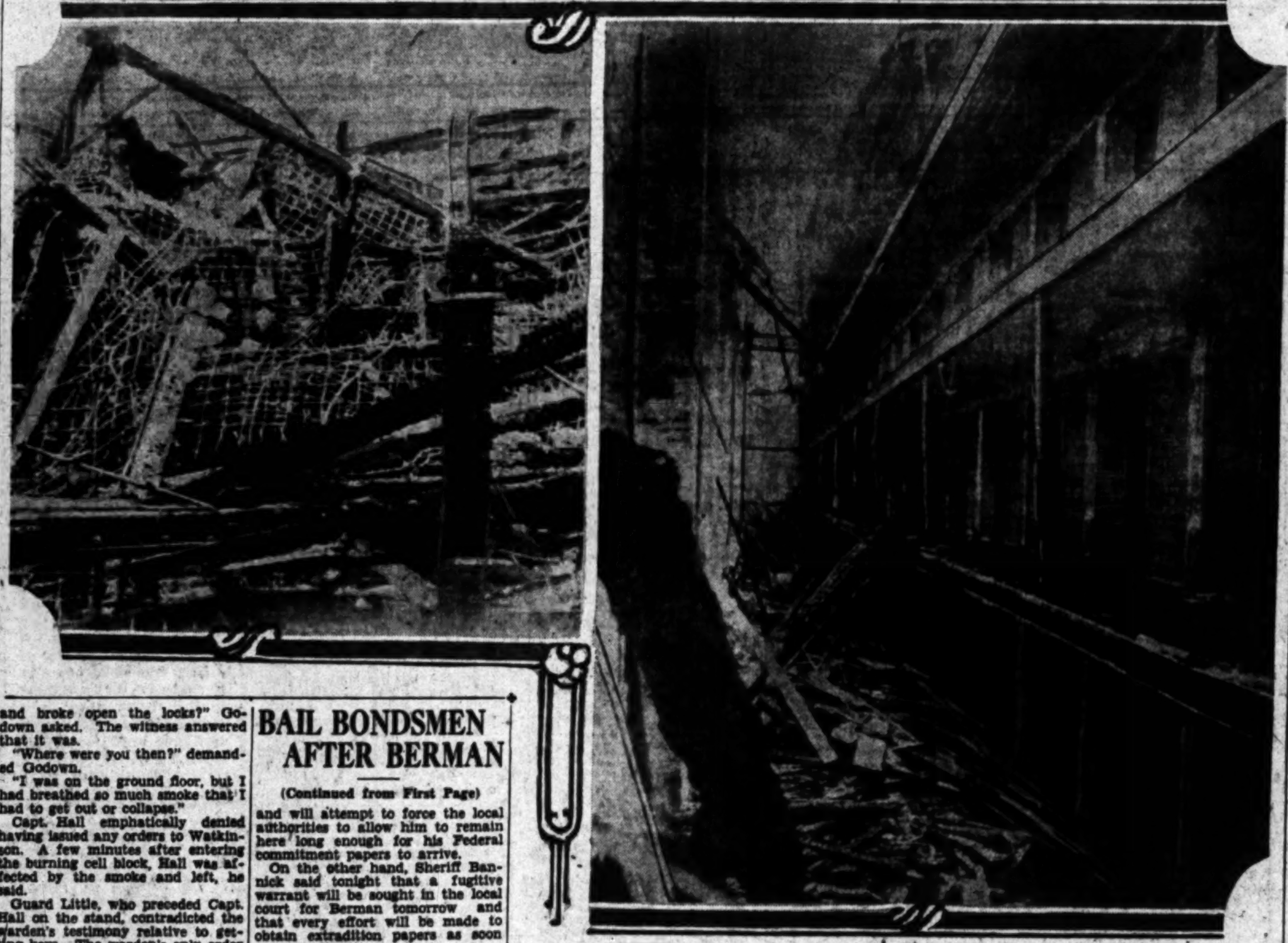

[A. P. telephotos]

Burned Wreckage Gives Idea of Catastrophe

Where 318 convicts lost their lives in the Ohio State penitentiary fire. The photograph on the left shows a heap of debris, virtually all that was left of one section of a cell house. The other is a view of the interior of a cell house where a large portion of the victims were trapped in steel and stone cages.

DEATH ESCAPED BY ARMY PILOT

(Continued from First Page)

out," declared the shaken pilot as he nursed his wrenched muscles. "And so did I," he added with a somewhat rueful grimace.

The "dog fight" began about 3:30 p.m. Capt. H. M. Elmendorf, commander of Woodring's squadron, the Ninety-fifth Pursuit, was on Woodring's tail and would not be shaken.

Around and around the two went in a maze of tricky half rolls, loops, and Immelmans. At last Woodring escaped by resorting to a sensational outside vertical bank. Just a few minutes later he tried it again when hard pressed by the grimly determined Elmendorf.

VALUE OF PARACHUTE

As he pulled out, the ship suddenly described one of the craziest snap rolls I have ever seen. Something flew out of the ship. This may have been a map which was found about fifty yards from the crash.

However, the plane righted to even keel for a second and then nosed into a power sideslip.

Almost instantly the pilot's chute streamed out and Woodring's body dangled in midair as the plane pulled away faster than he could fall. The chute ballooned out and a mighty sigh of relief, to be followed by deafening cheers, arose from the crowd.

At 1500 feet a pursuit pilot has to think quickly in such an emergency. Woodring did. His brain functioned so perfectly that he was actually out of the ship before the spectators on the ground began to realize what was happening.

To me the episode was an object lesson in the value of parachutes to military aviators. In war days Woodring would have been doomed. Not a chance on earth to escape. Think of the hundreds of good pilots who might have lived with modern parachutes in which to "bail out."

REVISED SCHEDULE GIVEN FOR LOCAL MANEUVERS

Army Air Corps officials last night requested that owners and operators of commercial and sport airplanes remain away from the vicinity of United Airport on Saturday during the demonstration of the 170 airplanes of the provisional wing. The only exception to the rule will be the regular afternoon arrival of the Pacific Air Transport mail plane from San Francisco.

According to the revised schedule the night attack on Los Angeles and United Airport will take place Friday night. Twenty-eight bombers will participate in the "mission," flying over Los Angeles on the way to their "objective." Flares simulating bombs will be dropped in the vicinity of United Airport. Thomas F. Hamilton, president of United Airports Company, yesterday completed installation of a 30,000,000-candlepower flood light and a flashing beacon at the field.

The entire fleet will arrive at United Airport between 8 and 10 o'clock Saturday morning, flying over Los Angeles en route. The program of war maneuvers will start at 2 o'clock in the afternoon and will last until 5:30 p.m. The program includes an exhibition of high altitude fighting, the laying of a smoke screen, dog fighting and stunts and an aerial review in which 170 airplanes will flash by the reviewing stand at the same instant.

United Airport occupies 243 acres three miles from Burbank and is reached via San Fernando Road or Hollywood Way.

BAIL BONDSMEN AFTER BERMAN

(Continued from First Page)

and will attempt to force the local authorities to allow him to remain here long enough for his Federal commitment papers to arrive.

On the other hand, Sheriff Bannick said tonight that a fugitive warrant will be sought in the local court for Berman tomorrow and that every effort will be made to obtain extradition papers as soon as the authorities can act.

Berman, located here by this correspondent early this morning in a hotel near the outskirts of this city, walked into Marshal Benn's office this morning at 11 o'clock.

DROVE CAR NORTH

"I drove out of Los Angeles at about 7 o'clock last Saturday evening," Berman declared. "I drove all night in my automobile and continued to drive until I crossed the California State line. Then I got a little sleep and some thirty-eight hours later arrived here."

"I want to give myself up and begin my time at McNeil Island," he continued. "I can still be returned to Los Angeles to testify in the various cases coming up there and will not fight efforts of Dist.-Atty. Fitts when he asks the Federal government to return me to Los Angeles.

"By doing what I am now attempting I will not only be able to begin my time but also escape the political persecution of a group of Los Angeles judges and others who are seeking to turn me into a political football."

HIS SMILE FADES

Berman, when he appeared at the marshal's office, was wearing a broad smile, which faded away during the day when he realized that he had to go to jail instead of the Federal prison and that he might have to return to Los Angeles to face trial on felony charges.

In the meantime, while the Sheriff was battling to put Berman into one jail and he was attempting to be committed to another, Dist.-Atty. Fitts and his chief deputy, Robert P. Stewart, continued to get ready for a court fight here tomorrow morning, when S. C. Lewis, already an inmate of McNeil Island, will resist efforts to return him to Los Angeles for trial on a jury bribery charge.

WILL FIGHT FOR LEWIS

Armed with authority from the Attorney-General of the United States Fitts and Stewart arrived here last Saturday to complete the details of Lewis's return to Los Angeles. They had no more arrived in the city until attorneys for Lewis served them with a writ returnable in Federal Court tomorrow seeking to restrain them from removing Lewis from Federal custody.

Fitts, Stewart and Warden Archer of McNeil Island were named in the action and will have to appear in court tomorrow. The case will be heard here before Federal Judge Cushman.

NO ACTION PLANNED

"I have nothing to say about the Berman matter," declared Fitts this evening. "If my office is called upon for assistance in the matter it will act, of course. Until we are asked to take action I believe that the local Sheriff can take care of the matter without help from me. If Berman is to be extradited from Washington to the jurisdiction of the California courts my office will be asked to make out the papers. If this does take place then the entire matter will be handled by the regular departments of my office in the regular manner."

Berman made no effort to notify Fitts of his surrender this morning and did not call upon him during the day. Local authorities fighting over the custody of the much-wanted man also did not seek the Los Angeles prosecutor's help.

COMMITMENT PAPERS SOUGHT FOR BERMAN

SAN FRANCISCO, April 22. (Exclusive)—A second vain attempt to obtain an advance prison commitment for Jacob Berman, witness in the Julian oil scandal in Los Angeles, was made today by Irving G. Glasser, attorney for Berman's bondsmen, appearing for the session of the United States Circuit Court here. No circuit judge was present to hand down the mandate which would send Berman to jail.

Glasser intended, if the mandate was granted, to ask permission of the court to take the document by air to Los Angeles this afternoon, that it might be spread on the minutes of the United States District Court there. A commitment would then be wired to Seattle, where the United States marshal would accept Berman's surrender and take him to McNeil Island. Glasser's plan was upset when Circuit Judge Wilbur, the only jurist immediately available, failed to return to the city as expected.

"Berman simply doesn't feel that the immunity promised him in the Julian cases can be delivered," Glasser said today. "He thinks that the grand jury is not going in the right direction down there and he wants to get away from the mess. The whole story is he got 'cold feet.'"

JUDGE ACTS TO GET BERMAN

Wilson Has Leading Role in Battle to Have Fugitive Returned Here for Trial

Declaring he is not going to stand for any "monkey business" in the matter, Superior Judge Wilson took a leading part here yesterday in the fight to have Jacob Berman brought back to Los Angeles for trial in the State courts.

Judge Wilson, before whom Berman was supposed to have appeared for trial Monday and who ordered a telegraphic warrant for the fugitive's arrest, all day yesterday was in touch with the Sheriff's office advising new moves for the apprehension of Berman.

EXTRADITION SOUGHT

Told finally of the wanted man's arrest, Judge Wilson went into conference with Superior Judge Schauer, before whom Berman was scheduled to appear for trial on a second indictment today, and immediately took steps to have extradition papers prepared.

Calling Chief Trial Deputy District-Attorney Beecher at home, Judge Wilson arranged for Roscoe Denny, extradition clerk in the District Attorney's office, to prepare the necessary documents at once. Denny declared the papers may be ready late today if he gets sufficient assistance, but not otherwise.

This detail attended to, Judge Wilson then held a conference with Capt. J. B. Fox, head of the Sheriff's fugitive detail, and Fox said that he will have a man ready to hurry to Sacramento by airplane to get Gov. Young's signature to the extradition papers.

"WE ARE AROUSED"

"Judge Schauer and I want to take every measure possible to get this man back to California and justice," said Judge Wilson. "We are aroused over the situation and will use all of the power of the courts to accomplish our object."

W. W. Swan, chief investigator for two of the bonding companies responsible for Berman's appearance today in Superior Court, conferred with Fox late yesterday and left by automobile for San Francisco. At 9 a.m. today he will take a plane from Oakland and expects to reach Seattle this afternoon.

Fox announced that he will advise the Seattle authorities to release Berman to the custody of the bond representative. This move, according to officials here, will prevent a delay in the return of Berman through any extradition fight. It was declared that the bail bond representative can take immediate custody of the wanted man, and return him here without delay.

Swan said just before his departure that he intends to put Berman into a plane and fly him back to San Francisco late today, and reach here with his man early tomorrow morning.

SEVEN IN COURT

While the efforts to get Berman proceeded here yesterday, seven of ten defendants charged with a conspiracy to violate the Corporate Securities Act in an indictment returned by the grand jury investigation of the Julian Petroleum collapse appeared before Superior Judge Wood and six entered pleas of not guilty.

Three of the defendants, Berman, S. C. Lewis and Ed H. Rosenberg, were not at hand, and the trial of Adolph Ramish, Henry S. MacKay, Jr., Alvin Frank, Motley H. Flint, who was arraigned but did not plead; R. M. Reese, C. M. Reese and I. L. Rouse was set for hearing July 14, before Superior Judge Schauer.

During the discussion incident to the setting of the trial date, attorneys for the defendants announced that the hearing will consume at least six months. They asked that the date be set for early in September and pointed out that all the old records and documents used in the cases of 1928 will be introduced, as well as much new material. Judge Wood declined to grant the September date, but indicated that he will look with favor on a later date if the pending usury cases are not completed by July 15.

MAYER ENTERS PLEA

A plea of not guilty to a charge of conspiracy to commit usury in connection with pool operations in the sale of Julian stock was entered yesterday by Louis B. Mayer.

Mayer was named with a score of other defendants in an earlier indictment returned by the grand jury, but his plea date was continued until yesterday on a showing by his counsel that he is on a business trip to New York.

Witnesses before the grand jury yesterday were confined to an investigation of charges of fund mismanagement by Culver City officials and the Julian inquiry was temporarily delayed. Dep. Dist.-Atty. Shelley, who was away on a mission over the week-end in connection with the grand jury Julian investigation, returned yesterday. He declined to reveal the matters which took him out of the city, but it was learned that he had been in San Francisco. It was reported that he brought back a large number of documents and that as a result of his trip many witnesses will be called before the jury later in the week.

Hoover Names Handless Man

By a "Times" Staff Correspondent

WASHINGTON, April 22. (Exclusive)—The nomination of Charles C. McGonegal, handless World War veteran, to be postmaster at Bell, Los Angeles suburb, was sent to the Senate today by President Hoover.

McGonegal is an appointee of Representative Evans of Glendale, and is the first man thus handicapped to pass the civil service requirements for a postmastership.

Trial of Badger Governor Opens

SHEBOYGAN (Wis.) April 22. (AP) His right to office challenged, Gov. Kohler of Wisconsin went on trial today charged with violation of the State Corrupt Practices Act.

It is charged Kohler spent more than $80,000 in his successful 1928 campaign. The State Corrupt Practices Act sets $4000 as a maximum.

FILIPINO ISSUE GIVEN SENATE

(Continued from First Page)

Immigration Committee recently held hearings.

Definite Senate action during the day consisted of voting down the attempt by Senator Gould of Maine to have the Johnson House bill substituted for the Harris measure, and in adoption of a motion by Ashurst of Arizona striking out of the restriction legislation the proposed two-year adjustment period for southwestern farm interests accustomed to employing Mexican labor.

BASIC DIFFERENCE

The Gould substitution would have permitted 11,000 Mexicans to enter next year and 7000 the year following, before getting down the third year to the permanent quota of 2900 a year. It would also have been somewhat more liberal in its permanent application, as the Harris measure contemplates cutting Mexican immigration immediately to from 1200 to 2000 annually.

The other basic difference is that the Johnson House bill places a "paper" quota of approximately 67,000 a year on Canada and Newfoundland while the Harris bill as it stands up to this time would not limit the northern countries at all. It was this feature that caused Gould, fearing Canada could not entirely escape restriction and wanting the most liberal terms possible, to sponsor the House measure as a Senate substitute.

The vote against the substitution was 37 to 29.

The Ashurst motion carried, 40 to 26, after the Arizona Senator, clamoring for immediate raising of the bars to prevent Mexicans adding to the unemployment problem, had contended that the proposed breathing spell for this one country was illogical and unjust.

FILIPINO BAN PROTESTED

The two votes came very late in the day, and Senator McNary and Senator Johnson of California, who emerged today as the real leader in the fight for Mexican restriction, attempted to get to a vote on the Harris bill. But up popped Senator Dill with the Shortridge Filipino exclusion amendment to spoil their plans.

Senator Norris of Nebraska immediately came to his feet, protesting that the "only honorable course" with regard to natives of the Philippines would be to give them their independence before restricting their free entry.

"It would be like saying to them," he declared, "that we are going to hold you against your will but will not allow you to come to the United States."

Several other Senators were ready to leap to the attack, and McNary, sensing the protracted debate Filipino exclusion was sure to set off, obtained the floor with a move to go into executive session and thus wind up the day's legislative proceedings.

Missing Child Found Drowned

EUREKA, April 22. (AP)—Humboldt county officers today recovered from a pool along Eel River the body of Clarence Burt, 5-year-old Fortuna boy missing since yesterday. Relatives believe he fell in while playing along the banks.

EVERY MORNING IN THE YEAR **Los Angeles Times** DAILY FOUNDED Dec. 4, 1881

The Times Building, First and Broadway. Phone MAdison 2345.

90c per month DELIVERED BY CARRIER Single Copies, Daily 5 Cents Sundays, 10 Cents.

By mail to Postal Zones 1 to 4, inclusive, including California, Arizona, Nevada, Utah, yearly $12.60, monthly $1.05; in Zone 5, including Colorado, Idaho, Montana, New Mexico, Oregon, Washington, yearly $16.00, monthly $1.50; in Zones 6, 7 and 8, balance of States, Canada and Mexico, yearly $18.00, monthly $1.50. POSTAGE PREPAID. Entered as second-class matter Dec. 4, 1881, at the Postoffice at Los Angeles, Cal. under the Act of March 3, 1879.

WEDNESDAY MORNING, APRIL 23, 1930. VOL. XLIX. NO. 141

3 for 1 PRICE

GLASSES SCIENTIFICALLY FITTED

. . . ALL THIS WEEK

Scientific EYE Examination!

Spherical Lenses, Frame Complete

ALL for $4.50

Other glasses in proportion.

True up your Eyes Today!

Have your eyes examined in a proper way by an Oculist. No drops used. Relieve your headaches and eye strain. It is so easy done my way.

C. N. HOPKINS, M.D.

Eye, Ear, Nose and Throat Specialist

(Same location 24 years)

Suite 201-203-205 Laughlin Bldg.

315 South Broadway

From the four corners of the earth come testimonials of eminent scientists and health authorities upon the life restoring qualities of La Vida Healthful Mineral Water. Rid yourselves of all ailments and insure long life, by drinking La Vida. Do not fail to listen to the La Vida hour over KELW from 7-8.

Dine at

SILVER PEAK

Guest Ranch

Walnut Via Valley Blvd.

Delightful Luncheons—Teas—Dinners

Mason & Hamlin

PIANOFORTES

Only from tireless endeavor can high attainment come. From such endeavor has come that great achievement in the realm of music—the creation of the Mason & Hamlin Pianoforte.

Here is an instrument which carries the art of instrument making to heights not reached before. This perfection makes Mason & Hamlin the choice of the world's leading artists. The Mason & Hamlin is used exclusively by

EUGENE LIST, Pianist

who will appear as soloist with the

WOMAN'S SYMPHONY ORCHESTRA

Second Concert—Wednesday—April 23rd. Philharmonic Auditorium

The Mason & Hamlin Pianoforte is sold exclusively in Southern California by

Wiley B. Allen Co.

720 South Broadway

Los Angeles Beverly Hills Anaheim

Surely you want the finest DRY-CLEANING for your SPORTS WEAR

and, actually, the finest costs no more than just ordinary work

YOUR Sports Wear is going to look at its best if it receives just in-between dry-cleaning service. For sports wear—light colors its problem is "setting" and finishing—needs the skill it can get.

Here, we have a dry-cleaning process that gives results so far ahead of ordinary work that you wonder why there is so little difference in price.

The garment leaves the plant actually refreshed—you can see the gleam of the very fibre, feel the richness of the fabric. Spots and stains, of course, are individually treated—and removed without "rings" or loss of color.

And, on freshly dry-cleaned sports wear, our skilled hand work wonders in restoring the line and smartness. Lines and folds moulded back with painstaking care—you'll find, for instance, that pleats will stay "set" longer.

phone REpublic 3121

H. J. Cook Co.

CLEANERS & DYERS

formerly called PAUMIE-COOK CO.

1696 West Washington St.

Pasadena Los Angeles

"Abounds with Thrilling Surprises!" —Eleanor Barnes, Daily News

JOHN McCORMACK

In Fox-Movietone Talking-Singing Romance

"SONG O' MY HEART"

Directed by Frank Borzage

GRAUMAN'S Dir. Fox West Coast Theatres Chinese TWICE DAILY 2:30 - 8:30

HEMORRHOIDS (PILES)

Successfully Treated Without Surgery

Hemorrhoids (Piles) and rectal afflictions have wrecked the health of countless thousands needlessly for permanent relief is to be had through our proven methods, in most instances.

It matters not if you have had an unsuccessful operation or if fear of an operation has been the chief cause for your neglect, let us explain our methods to you. We make no charge for consultation or examination. Our reference lists contain the names of hundreds of grateful former patients.

SEND FOR OUR FREE BOOKLET TODAY

If you have rectal trouble of any kind, do not delay, but send for our booklet. We guarantee to afford you permanent relief.

Pacific Coast Proctological Clinic

H. F. Kammann, M. D., and E. G. Smith, M. D.

VAndike 2582. Suite 1117 Loew's State Bldg., Los Angeles

Marye Shannon Harrington

Today 2:30 P.M.—Value of Personal Charm

7:45 P.M.—See It Through

FREE Figueroa Play House, 940 S. Figueroa

COUNSELORS ON CORRECT ATTIRE

Introducing

The "Beverly"...our special White Broadcloth Shirt... $3.50 (Three for $10)

If you favor shirts of White English Broadcloth... and many men prefer them for summer... here is an exceptional value.

Extra fine quality fabric... tailored and styled exclusively for us... full-cut... perfect fitting... smart... long wearing.

Collar attached and neckband styles.

In our windows NOW!

Polka Dot Cravats... summer time is polka dot time . . . $1.50 to $3.50.

HARRIS & FRANK
ON HILL STREET — between 6th and 7th

featuring SOCIETY BRAND CLOTHES

I. MAGNIN & CO.
Eleven Style Shops on the Pacific Coast

For Busy Days in Town You Really Should Have a Suit

THERE's really nothing to take its place...and any type you have in mind you're bound to find in our extensive selections. There's the dark covert with crisp lingerie blouse, if you're the tailored type: the frankly feminine little suit with capes, or boleros, or peplums, and endless other flattering ideas, all equally smart.

55.00 to 98.50

With It Wear a "Sonny" Hat . . . 10.00

Biltmore Hotel
Ambassador Hotel
6340 Hollywood Boulevard
Maryland Hotel Pasadena

Nothing succeeds like EXPRESS

BREMEN May 3
COLUMBUS May 10
EUROPA May 14

in effortless speed and the gaiety of brief week-ends to England, France and Bremen.

NORTH GERMAN LLOYD
707 So. Hill St., Los Angeles MAdison 2681
or your local agent.

Time Saver in Locating Desirable Rooms, Houses, Apartments — Times Want Ads.

M'KAY BURIES ONE-TIME WIFE

Telegraph Magnate Forgives Consort in Death

Directs Funeral While Last Husband Looks On

Feud With Daughter Ellin Also Finds Truce

NEW YORK, April 22. (Exclusive)—With stern imperiousness Clarence H. Mackay assumed first place today at the bier of his former wife, Mrs. Katherine Blake, whose desertion fifteen years ago for Dr. Joseph Blake, society surgeon, gave the decade its choicest subject of gossip, while Dr. Blake, who, too, lost her in the end, sat almost unnoticed in the funeral throng.

The Postal Telegraph-Commercial Cable magnate, who never forgave her in life, arrived an hour and a half early for the 10 o'clock services in St. Vincent Ferrer Church where Mrs. Blake's body lay in the Lady chapel, entombed in bronze beneath a purple pall. With him were their two daughters, Katherine, wife of Kenneth O'Brien, and Ellin, who startled society by her marriage to Irving Berlin, the song writer.

DEATH PACIFIER

Only one other time have Ellin and her father appeared together since she wed the man of her choice. Then, too, death brought it about. That was in 1928 when the clan gathered at Roslyn, L. I., to join in the last rites for the dowager Mrs. Mackay.

Under Mackay's personal direction the last branches of scented dogwood were disposed in snowy screens around the walls of the chapel this morning. On the casket was laid the family's last tribute to Mrs. Blake, an immense cross of Easter lilies. White-robed Dominican fathers, who guided her back to the Catholic faith after her divorce from Dr. Blake, made ready the altar.

John Mackay, the only son and youngest child, and his wife, the former Gwendolyn Rose, arrived with the O'Briens and the Berlins.

MIXED RELATIONS

Mrs. Blakes's four children by her marriage to the surgeon, whom she divorced in April, 1929, came unaccompanied in their own car. They joined their half-sisters and half-brother and Mackay in the chapel.

Dr. Blake unobtrusively walked in a side entrance and took a seat in a center pew. The doctor, who is 68 years of age, since his divorce from the former Mrs. Mackay, has married a nurse forty years his junior. After the services he quietly slipped out with the crowd.

AND IT COSTS ONLY $3.50

SEEMS almost impossible when you step across the threshold into one of these rooms that it costs only $3.50 a day for you to live there. Decorated in a modern technique with old-fashioned charm... furnished comfortably and smartly ...with beds that give the hours of sleep deep luxury ... with bathrooms that are the last word in modernity.

These rooms reflect the hospitable spirit of The New Yorker... delightfully old-fashioned in manner... the hospitality that has won the hearts of so many guests... that has made them completely 'at home' in the greatest city in the world.

Radio in every room... also tub and shower, Servidor, circulating ice-water... direct tunnel to Pennsylvania Station, B. & O. Motor Coach connection... located in the heart of the midtown business district. $3.50 a day and upward. 85% of the rooms are $5 and less.

NEW YORKER BONBONETTES
NEW... delicious candy. Made from unique French recipes. Send $2 for a souvenir pound box... add 15c. per lb. for postage and packing.

THE NEW YORKER HOTEL
Ralph Hitz, Managing Director
34th St. & 8th Ave., New York City

Pioneer Mothers Commemorated

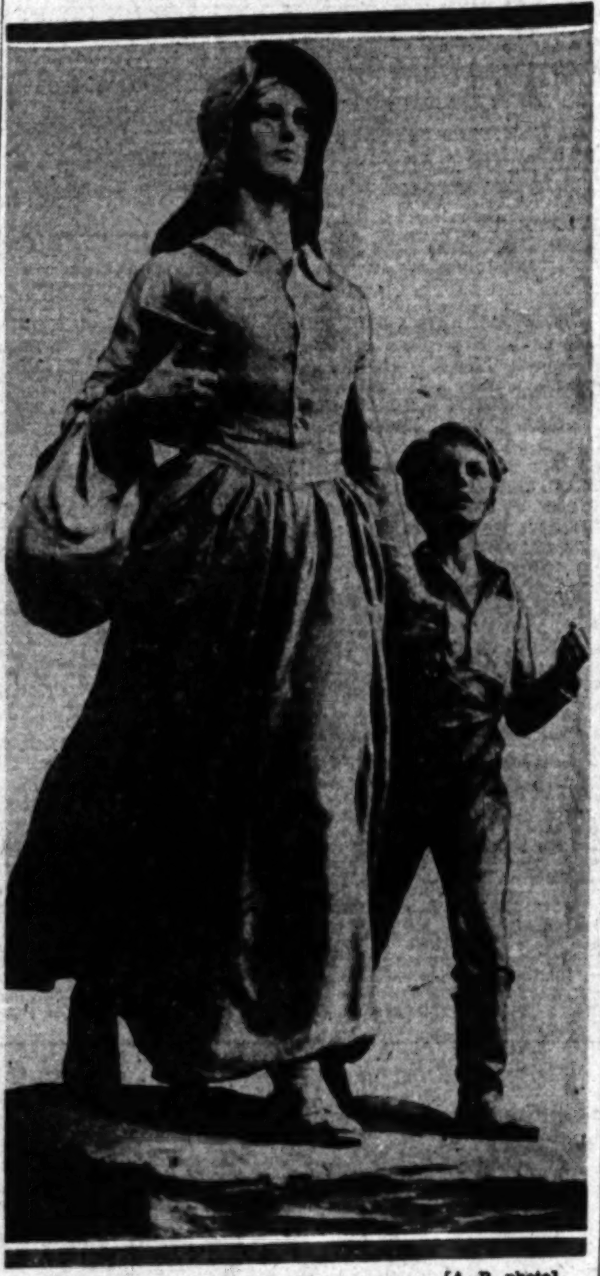

[A. P. photo]

Oklahoma Means Not to Forget

FRONTIER WOMEN HONORED

Monument Dedicated in Oklahoma With Speeches by Hoover and Secretary Hurley

PONCA CITY (Okla.) April 22. (AP)—Typifying the pioneer woman who bore the cross of hardship and sacrifice to help claim America's frontiers for civilization, a monument was dedicated here today that this and future generations might not lose sight of the heroic though unsung part played by woman in the building of an empire.

In a setting in which the Old West was mingled with the new era, the "pioneer woman" as done in bronze by Bryant Baker, noted sculptor, was presented to the State of Oklahoma by E. W. Marland, wealthy Ponca City oil man, himself a pioneer of this commonwealth.

Radio made the dedicatory ceremonies nation-wide in scope. Secretary of War Patrick F. Hurley, son of a pioneer mother of Oklahoma, delivering the principal address from Washington after being introduced by President Hoover.

HOOVER'S ADDRESS

The President said:

"Mr. chairman and fellow-citizens gathered at Ponca City:

"It is a pleasure both to address a great audience gathered to do honor to the pioneer woman and to support my friend, the Secretary of War, who, to your and my misfortune, cannot yet leave his room from recent illness, from which happily he is on the road to recovery.

"There are few men of the West of my generation who did not know the pioneer woman in his own mother, and who does not rejoice to know that her part in building that great civilization is to have such beautiful recognition. It was those women who carried the refinement, the moral character and spiritual force into the West. Not only they bore great burdens of daily toil and the rearing of families, but they were intent that their children should have a hand, that the doors of opportunity should be opened to them.

"It was their insistence which made the schools and the churches."

HURLEY PRAISES MOTHERS

Secretary Hurley, in his address, said:

"Woman has never been given her just place in history as a pioneer, an educator, a builder, or as a leader.

"Historians have been so busy with the lives of great sons that they have not stopped to immortalize the mothers who produced them. The characters of men are moulded by women."

NOYES AGAIN HEADS ASSOCIATED PRESS

NEW YORK, April 22. (AP)—Frank B. Noyes of Washington, president of the Associated Press since 1900, was re-elected today by the board of directors. Mr. Noyes is publisher of the Washington Star. John Cowles of the Des Moines (Iowa) Register and formerly second vice-president, was elected first vice-president to succeed Col. Robert Ewing of the New Orleans States. Paul Patterson of the Baltimore Sun was elected second vice-president. Kent Cooper was re-elected secretary, Jackson S. Elliott, assistant secretary, and J. R. Youatt, treasurer.

FIVE MEN ACQUITTED IN MOB MURDER CASE

IRVINE (Ky.) April 22. (AP)—A jury in Estill Circuit Court today brought in a verdict of not guilty in the case of five men charged with the mob murder of Chester Fugate, who was taken from the Breathitt County Jail at Jackson last Christmas and shot to death. The jury was out fifteen minutes.

QUARANTINE BUILDING IN FUNDS PLEA

Nine California Projects Included in $28,000,000 Asked by Hoover

By a "Times" Staff Correspondent

WASHINGTON, April 22. (Exclusive)—The proposed Los Angeles Harbor quarantine station and eight other California Federal building projects were included in estimates calling for an additional $28,000,000 building program appropriation transmitted by President Hoover to Congress today.

The money asked for is to enable the government to complete contracts for designs, preliminary building, and the purchase of land so that the program can be gotten under way in the approaching fiscal year, beginning July 1, next.

No allocation of the $28,693,540 asked for today has been announced for the various projects. The total limit of cost was given, however.

Under the estimates today the Los Angeles quarantine station must not cost more than $70,000 but exactly how much money will be set aside for it in the $28,000,000 has not yet been made public.

The other California projects listed and the limit of cost in each case, are as follows: El Centro postoffice, $140,000; Berkeley postoffice, $190,000; Merced postoffice, $180,000; Modesto postoffice, $193,000; Oroville postoffice, $145,000; Palo Alto postoffice, $210,000; Stockton postoffice, $695,000; Watsonville postoffice, $20,000.

These nine new California Federal buildings will cost the government around $1,833,000.

School Bus Law to be Enforced

SACRAMENTO, April 22. (Exclusive)—Orders to place under arrest all motorists not observing the State law to come to a full stop before passing school busses discharging or loading children, were issued to State traffic officers today by Eugene W. Biscailuz, traffic superintendent of the Division of Motor Vehicles. The law also requires the motorist then to proceed at a speed not greater than ten miles an hour.

At the same time, Biscailuz issued instructions to the officers to make a special effort to prosecute persons throwing glass on the highways.

SENATOR GOFF QUITS RACE FOR RE-ELECTION

CHARLESTON (W. Va.) April 22. (AP)—Withdrawal of United States Senator Guy D. Goff of West Virginia as a candidate for the Republican nomination for re-election at the fall primaries was announced here today by Walter S. Hallahan, Republican national committeeman for West Virginia. Ill health was given as the cause for Goff's action.

BRITISH AIRSHIP SEA TRIP NEARS

R-100 Will Go to Montreal in Middle of May

Guests Will Have Comforts of Palatial Liner

Smoking to Be Permitted; Scott in Command

[Copyright, 1930, Chicago Tribune]

LONDON, April 22. (Exclusive)—Well stocked with gastronomic delicacies, the giant British dirigible R-100 will leave Cardington in the middle of May en route to Montreal for the first trans-Atlantic flight made by a British airship since the R-34 flew from Scotland to New York and return in 1919.

Smoking will be permitted in the spacious lounge, which rivals that of ocean liners, with its numerous arm chairs and with the walls lined with pictures. The chef of the dirigible promises the passengers meals as appetizing and varied as those at the best continental hotels.

It is hoped to reach Montreal in less than forty hours, returning in an even shorter time if the wind is favorable, thus completing the round trip in less time than a ship would be able to make a single crossing. If the trip is successful, it is likely that a regular passenger, mail and freight service will be inaugurated.

The crew will be equipped with parachutes and it is possible that one member will make a sensational descent into Montreal.

Maj. G. H. Scott, who commanded the R-34, will be the commander. He is considered to be one of the greatest experts in the world on lighter-than-ar craft, having studied air navigation for years in England and Germany. He will take the ship on a number of exhaustive trial flights before the Canadian trip is attempted.

The Town House
wishes you to know:

That National distinction and recognition has already been won by its Restaurant.

The doings in the Wedgewood Room are reported in the Eastern newspapers and even the current issue of New York's exclusive "Town Topics" reviews a luncheon party recently given.

At lunch, in one day last week, were recognized and counted eleven world famous celebrities.

Those ladies and gentlemen, through world wide travel and deep knowledge of the Art of Living, pay compliments to Chef Agazzoni.

He is frequently sent for by patrons and personally congratulated.

"Those Fashion Promenades—at Madame Helene's on the Mezzanine during luncheon—they're so interesting"

J. J. HAGGARTY'S SUMMER DRESS SHOP
SECOND FLOOR
SEVENTH AT GRAND

CHIFFON

is—Oh, SO smart for Summer, but a wee touch of velvet makes it smarter!

J. J. HAGGARTY'S SUMMER DRESS SHOP ON THE SECOND FLOOR
presents

—Chiffon Frocks and Ensembles
—Silk Frocks and Ensembles
—Shantung Suits

$16.50 AND $19.75

Plain colors or prints

J. J. HAGGARTY
SEVENTH AT GRAND

You'll Cry! You'll Laugh! You'll Thrill!

JOHN McCORMACK
in Fox-Movietone Talking-Singing Romance
"SONG O' MY HEART"
Directed by Frank Borzage

GRAUMAN'S Dir. Fox West Coast Theatres
Chinese
TWICE DAILY 2:30 — 8:30

M-O-U-N-T W-I-L-S-O-N ABOVE THE FOG
World's largest telescope open to public daily 1:30 to 2:15 P.M. Free public observation, through 60 inch telescope, and astronomical lecture every Friday night. Electrically heated cottages and elegant cuisine at Hotel. Information at all Bureaus or phone Sterling 9534 F 2 or Stage lines, Terrace 9618.

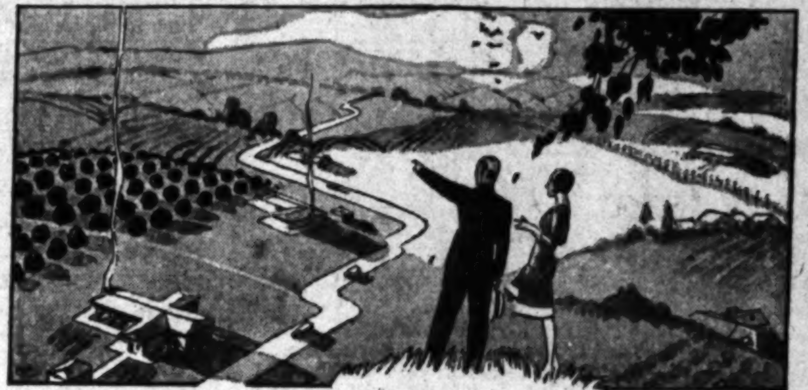

A country home and income for men who want to retire

THE unusual combination of country home and orchard income possibilities at Vista is attracting scores of business and professional men.

In addition to Southern Californians, you'll find a New York manufacturer, Birmingham business man, retired Indiana capitalist, retired Philadelphia business man, Vitaphone technical engineer, former government soil expert, Cleveland capitalist, Chicago dentist, former U. S. government representative in Shanghai, China, and many others. 400 purchasers to date...the finest type of people.

Home Advantages

The picturesque rolling landscape is ideally suited to beautiful scenic homesites. No more equable climate can be found in Southern California than that furnished by Vista's elevation and sea breezes.

Vista is 100 miles south of Los Angeles and 50 miles north of San Diego on the paved Inland Highway...and is seven miles inland from the Coast Highway at Oceanside. Served by Santa Fe Railway and daily bus and truck service. In addition to a splendid group of neighbors, you have fine school, church services, bank, newspaper, woman's clubhouse, etc., right at Vista.

Income Advantages

In the "belt of perfect climate," with adequate, dependable water supply from Lake Henshaw, largest impounding reservoir in Southern California, and with fertile soil, mainly Sierra Sandy Loam, this district is remarkably productive. See for yourself the flourishing growth of avocados, citrus, bulbs, out-of-season vegetables and subtropicals generally here. Even pineapples have been grown out of doors successfully in this section.

Yet prices are exceptionally moderate, ranging from $450 to $900 an acre...values which have made Vista the fastest selling orchard-income development in Southern California today. Properties from 2 to 40 acres. Easy terms, if desired.

Edwin G. Hart, Inc. is the oldest and most successful orchard income land development firm in Southern California. We will put in trees, develop property for you, if you wish. Twenty years of success on the part of our clients is your assurance of reliability and a conservative, genuinely helpful policy.

FREE—Send Coupon Now

These choice properties are going fast. We advise prompt investigation. We have prepared a 16-page illustrated booklet which should answer all your questions about properties of this kind. Send coupon for your free copy. No obligation.

Edwin G. Hart
INCORPORATED
724 Van Nuys Building Los Angeles
Income Lands
Telephone TRinity 4521 California

EDWIN G. HART, Inc. Dept. T-104
728 Van Nuys Bldg. Los Angeles, Calif.
Please send me, without cost or obligation, your free book about orchard income properties at Vista.
Name ____________
Street ____________
City ____________

The Specialist is here again in "I'll Tell You Why"

by Charles "Chic" Sale

"When they build 'em bigger and better, I'll build 'em," says Lem Putt

The Specialist, in all his glory, is back with us once more! He's just chock-full o' wit and homely wisdom! You can depend on Lem Putt to give you and your friends many happy mirth-days. Just published—get your copy quick!

At all book shops and most newsstands

$1.00

33d Thousand

E. F. Dakin's

Mrs. Eddy

Get it from your bookstore

$2.00 Scribners

Now at Your Dealer's

ANGOSTURA DRY GINGER ALE

with the delicious flavor of Angostura

NEW MARRIAGE STAND ADVISED

Presbyterian Commission to Make Recommendations

Barrier to "Papist" Unions Would Be Removed

Birth Control Approved; Divorces Deplored

PHILADELPHIA, April 22. (AP)—The special commission on marriage, divorce and remarriage of the Presbyterian Church in America will present to the general assembly of the church in Cincinnati on June 2 a new definition of marriage, based on an exhaustive study of the entire subject of sex relationships.

The report of the commission, published today in the official blue book of denomination, contains definite recommendations for the elimination from the confession of faith of the objection to the marriage of Protestants to Roman Catholics and of all approbrious references to "papists." Henceforth, the commission would have it that marriage between "all sorts of people" is lawful but that it is the duty of Christians to marry "only in the Lord."

Contraceptives, used under medical advice, the report finds acceptable, but it adds that "a baby in the home now and then is a splendid diversion for those suffering from an uneventful married life." The same grounds for divorce now recognized by the denomination—adultery and irremediable desertion—are recommended for retention.

The report adds: "It is incumbent upon the church to deplore most earnestly the laxity of divorce which prevails today, and especially to condemn the deliberate steps taken by married people to obtain divorces in order to remarry."

On companionate marriages the report says:

"The Christian religion holds that the basis of marriage is the mutual love of a man and a woman. Faith in God would seemingly be the first most immediate ground for the wise foundation of a home. Companionate arrangements that assume less than this are fraught with peril. To base it on the insecure foundation proposed by certain of our sophisticates, namely, that of sex desire, and subsidized at that, condemns the whole enterprise to speculation."

Recommending the establishment of courses on marriage in the theological seminaries, the report declares that too many clergymen have performed marriages in the name of Christ without properly looking into the moral fitness of the candidates.

METEORIC CAREER ENDED SUDDENLY

[A. P. photo]
E. T. McCleary

STEEL COMPANY HEAD SUCCUMBS

Death Comes Suddenly to E. T. McCleary

Complications in Minor Operation Fatal

Corporation Chief Rose from Job as Chemist

YOUNGSTOWN (O.) April 22. (AP) E. T. McCleary, president of the newly formed Republic Steel Corporation, died in a hospital here today following an operation.

McCleary entered the hospital for a minor operation Sunday. Complications set in and another operation was performed last night, but still his condition was not regarded as serious, and his death today was wholly unexpected.

McCleary began his career in Youngstown as metallurgist for the Carnegie Steel Company's local plant. Twenty-two years ago, when Youngstown Sheet and Tube Company began building its blast furnaces and steel plant, he went with that company as chemist.

His rise was rapid with the fast-growing Sheet and Tube organization.

Leaving Sheet and Tube for the Republic Iron and Steel Company in April, 1928, Mr. McCleary became president of Republic, and when the new $350,000,000 Republic Corporation was formed by a recent merger he became president of the new combination.

TYPHOID DEATHS FEWER

SACRAMENTO, April 23. (AP)—The State Department of Public Health disclosed the mortality rate in California from typhoid fever during 1929 was the lowest in the State's history, there being but ninety-five deaths.

BEST HIGH SCHOOL WRITER ON COAST

[A. P. photo]
Marjorie Warren

VANCOUVER (Wash.) April 22. (Exclusive)—Marjorie Warren, 15-year-old girl of this city, already has decided on her life's career. It's journalism. Marjorie, who is a high-school junior, has always loved to write. In fact, for the last three years she has played a prominent role in high-school publications here. But the crowning event just arrived when she was declared winner of the Pacific Coast contest for high-school writers. The contest was conducted by the Quill and Scroll, national high-school journalism society.

HEFLIN SCORES PARTY LEADERS

Smith, Raskob and Curran Flayed by Senator

'God Pity Democratic Party' Shouts Alabaman

Story of Donations to Wet Republicans Stirs Wrath

WASHINGTON, April 22. (AP)—A heated attack upon Chairman Raskob of the Democratic National Committee and Henry H. Curran, president of the Association Against the Prohibition Amendment, was made in the Senate today by Senator Heflin, Democrat, Alabama, as the lobby committee resumed its examination of Curran concerning his organization's activities for repeal of the prohibition law.

Referring to testimony before the committee by Raskob and Curran, the Alabaman shouted that he was sorry Curran had not been "locked up" and said the Democratic chairman "stands disgraced before the American people."

Heflin recalled that Curran, when asked by a committee member whether he would favor armed revolution against prohibition replied that he would "cross that bridge when he got to it." The Alabaman added:

"GOD PITY DEMOCRATS"

"I am sorry the committee did not lock him up. If he had been an ordinary man no doubt he would have been locked up. But Mr. Curran has millions back of him. Mr. Curran comes here representing the European program to lay down our law and to set up the bar-room business again and Alfred Smith is to be the candidate. God pity the Democratic party!"

Renewing his demand that Raskob resign as Democratic National Chairman, Heflin said Raskob had admitted contributing $65,000 to the Association Against the Prohibition Amendment "to help elect wet Republicans against dry Democrats."

"Is not that leadership for you in the Democratic party?" he shouted.

SEEKS RE-ELECTION

Heflin made his speech preparatory to leaving for Alabama to campaign for re-election. He has been barred from the Democratic primary because of his refusal to support former Gov. Smith for President in 1928.

Meanwhile Curran appeared before the lobby committee for the fourth day and charged it with violating the spirit of the Fourth Amendment to the Constitution in obtaining his private records.

Contending that the action of the lobby committee in subpoenaeing the records had nothing to do with the Fourth Amendment, Senator Walsh, Democrat, Montana, reminded the witness that if he thought the committee had exceeded its rights he could test the matter in the courts.

WALSH READS LETTER

Curran testified that his organization had contributed $11,000 to the 1926 campaign of Senator Blaine, Republican, Wisconsin, a member of the committee. He also said his organization had spent $29,000 in advocating repeal of the State prohibition enforcement law in Wisconsin.

Senator Walsh read a letter written to Frank C. Brophy of Phoenix, Ariz., which said repeal of the prohibition law would result in a saving of $20,000 a year to persons paying income taxes of $90,000 or more.

The letter added this saving would result from liquor taxes. Curran said he did not know who had written the letter and had not seen it.

ON ECONOMY GROUNDS

He contended prohibition repeal would result in a saving to everyone.

Curran gave the membership of the association as 11,098 with the majority of its members in New York, Massachusetts, Pennsylvania and other eastern States.

FOOTBALL COACHES TO TALK FOR WETS

WASHINGTON, April 22. (AP)—Two prominent football coaches—Tad Jones of Yale and Bill Roper of Princeton—were announced today as rebuttal witnesses for the wets at prohibition hearings beginning tomorrow before the House Judiciary Committee.

W. H. Stayton of the Association Against the Prohibition Amendment, said the coaches would appear along with Maj.-Gen. Clarence Edwards of Boston, commander of the Twenty-sixth division of the A.E.F.; Pierre S. Du Pont, Wilmington (Del.) industrialist, and Miss Elizabeth Harris of Washington, representing the woman's organizations for prohibition reform.

Teacher Dies from Attack of Meningitis

NOGALES (Ariz.) April 22. (AP)—Miss Esther Kirkendall, 23 years of age, teacher of home economics in the Nogales High School, died last night following an attack of spinal meningitis.

Following the diagnosis of the disease yesterday the Board of Health ordered the entire high school building closed. More than 500 pupils attended the school.

All local schools are closed here today out of courtesy to the teacher.

Children under 16 years of age have been forbidden by the Board of Health to attend theaters and any public gathering place. No other cases of the disease are reported here.

Third Shooting Victim Passes

DRAYTON (N. D.) April 22. (AP)—John Peterson, Marshal county (Minnesota) farmer, died here today, the third victim of a shooting which claimed the lives of his wife and his neighbor, Andrew Anderson.

Anderson shot and instantly killed Mrs. Peterson yesterday, wounded the husband and then fatally shot himself.

Clicquot Club Golden: A mellow, golden, old-time ginger ale. Rich in quick energy, combats acidity. A real food and a delightful beverage. Give it to the children freely.

3 SPIRITED GINGER ALE FLAVORS

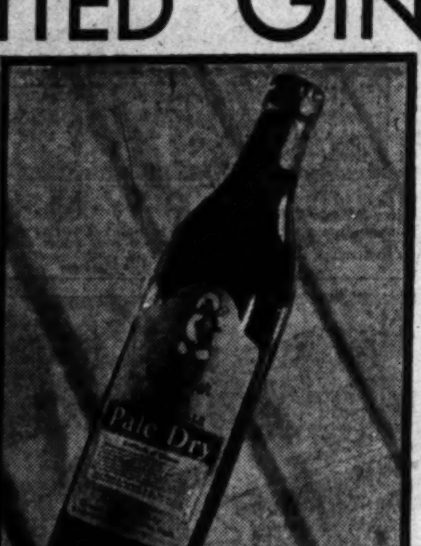

Clicquot Club Pale Dry: Lighter than the "Golden" type—this mellow ginger ale blends wonderfully into a mixed drink. Clicquot Club Pale Dry has a distinctive "dry" flavor.

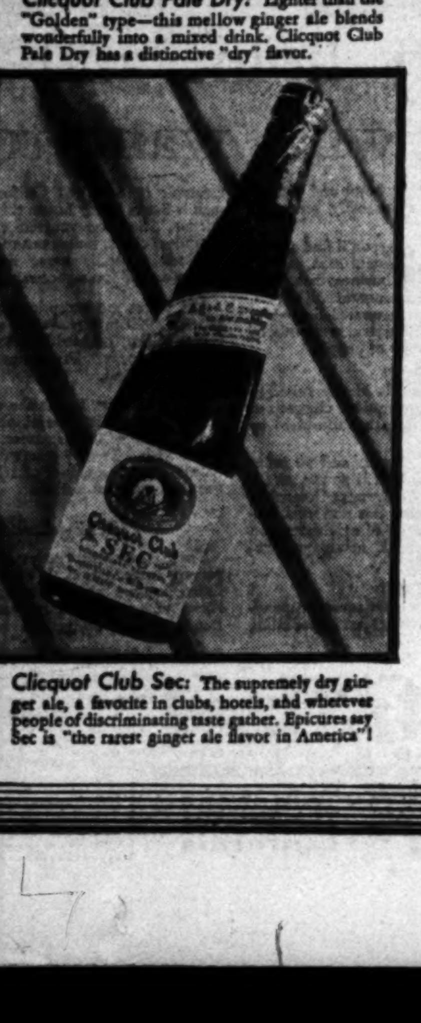

Clicquot Club Sec: The supremely dry ginger ale, a favorite in clubs, hotels, and wherever people of discriminating taste gather. Epicures say Sec is "the rarest ginger ale flavor in America"!

The Clicquot Club Eskimos — every Friday evening at 9 o'clock New York Time, over WEAF

Here we tell you how you can find your favorite!

THERE are three distinct types of ginger ale flavor. And only Clicquot Club offers you ginger ale of finest quality—in all three flavors!

Thousands of people thought the only difference in ginger ale was the difference in "make." But there is a difference in *type of flavor*, which is important, too.

To help you get greater pleasure from this favorite beverage, Clicquot Club urges you to decide for yourself which type of ginger ale flavor—Golden, Pale Dry, or Sec—you like best.

Go to your dealer. Ask for a bottle of Clicquot Club Golden, Clicquot Club Pale Dry, and Clicquot Club Sec. Sample them all—carefully. Note that all are mellow. And note especially the differences in *flavor*. Then decide for yourself which one you prefer.

A famous discovery that led to finer flavor

Every Clicquot Club ginger ale has a sunny, mellow quality that comes from finest ingredients, plus Clicquot Club's exclusive *ageing process*. Do not overlook the importance of *ageing* in giving a ginger ale a finer, richer quality.

Perhaps you have read in the magazines and newspapers how ageing develops a ginger ale flavor of true mellow quality. Perhaps you have already discovered for yourself the rare bouquet which ageing gives Clicquot Club ginger ales.

All Clicquot Club ginger ales are patiently aged six months in the making. The finest ingredients are used. Jamaica ginger root. Real fruit flavors. Water from deep rock springs. Finest table sugar. All specially blended by our own secret methods. And Clicquot uses only new bottles—bottles never used before

Ordinary quality materials will not take the place of Clicquot Club's fine ingredients. And only Clicquot's method can give a ginger ale real *aged* flavor!

Because millions of people know this ... because they frankly prefer quality ... Clicquot Club ginger ales are known as America's best-loved quality beverages.

Ask for Clicquot Club in your favorite flavor—Golden, Pale Dry, or Sec. Make the "Taste Test" now. But be sure to tell your dealer that it is "Clicquot Club" that you want. No other ginger ale company makes Golden, Pale Dry, and Sec.

Clicquot Club

GINGER ALES

Aged six months in the making

Pasadena Fac

Its elevation is 1000 feet • Its background

nificent Sierra Madre mountains • Its sheltered

makes its ideal all-year climate (*A great recreat*

opportunity) • It costs no more—probably

live in Pasadena (*Rents are remarkably*

• Its light and power rates lowest among

size (*The plant is municipally owned*) • It is

with pure, mountain water, served at low cost

nicipally owned) • It holds second place for

conservation among cities of its class • It has

than 1000 acres in public parks (*Recreational*

tunities abound) • It has a municipal, 18-hole

golf course and public club house (*Half a*

delightful golf clubs within narrow radius) • It

twenty-one carefully supervised public playg

(*For grown-ups and children*) • It has in

Park a magnificent out-door plunge, free tennis

baseball fields (*Public picnic facilities for*

sands) • It has, in other parks, bowling

roque courts (*Horseback bridlepaths also*) •

theaters, include the famous Community

for spoken drama (*Offer the best in paid*

• Its streets are all paved, sewers all laid,

and inviting (*Travel its tree-lined thorough*

hotels offer variety and are world famed (

dations to meet all requirements) • Its

Commerce will gladly send you a handsomely

trated book (*Free for the asking*) • • CO

AND SEE PASADENA FOR YOURS

Pasadena

The City with a Distinct

Free RENTAL SERVICE
For APTS. & HOTELS
DAY Phone TU 9021 - Nite TR 1151
FREE AUTOS - 842 S. GRAND

The Woman's
Dr. PIERCE
Favorite Pre

IGIBLE BASE EARINGS SET

ony on Naval Station to be Heard in May

Depends on Return of Secretary Adams

Kearny and Sunnyvale ckers to Split Time

"Times" Staff Correspondent
TON, April 22. (Ex- —Chairman Britten of the val Committee announced that hearings in the Camp respectively, for the probably will start be- May 5 and 12, next, the ex- depending upon the re- Secretary of the Navy from London. He is sched- arrive a week from today, committee wishes to allow days to shake off his sea check on affairs in his of- before asking him to testify. atives Swing of El and Free of San Jose, lead- fight respectively, for the and Sunnyvale sites, have upon an equal division of their witnesses. hearing testimony, the Na- will visit the west coast for a personal inspection of proposed sites.

Chairman Britten plans to leave Washington with his committee shortly after the adjournment of Congress, probably early in June.

BIBLICAL HISTORY REPEATS

Basra Suffers Plague of Locusts Like Egypt's; Miracle Occurs When Hope Dies

[Copyright, 1930, by the Chicago Tribune]

BASRA (Iraq) April 22. (Exclusive)—Like an ancient biblical miracle a mysterious act of nature yesterday delivered Basra in the nick of time from a devastating plague of locusts when a strong wind suddenly rose up and blew myriads of the ravenous pests into the Persian Gulf, where they drowned.

The escape came just as the natives had resigned themselves to the iniction of grasshoppers, which have been spreading over the country like a mantle of crawling ruination. No deliverance of Abraham ever affected ancient Egyptian minds more profoundly than the unexpected escape in yesterday's tempest, which became a supernatural manifestation to the superstitious orientals.

RESISTLESS FLOOD

Millions of locusts, exceeding in numbers any ever seen by the oldest Arabs here, have been making a steady advance against all means and efforts to cut off their progress. Endless strips of glazed paper have been pasted around houses against the oncoming swarms of locusts, which are unable to gain a foothold on the slick surface to climb up.

One curious result of the locust invasion is that American magazines have been sold at quadruple prices to Arabs who were unable to read them, but who bought them because the smooth surface of the colored pictures formed an unscalable wall to the tumbling masses of insects. But the fields have lain unprotected for mile on mile to the oncoming locusts.

BEDOUIN'S TALE

One lone Bedouin camel driver who had journeyed twelve days from Nejd, King Ibn Saud's stronghold in Central Arabia, reported that his camel walked on grasshoppers throughout the trip, and that his saddle, sandals and harness were consumed by the hungry pests.

Then came the deliverance, and the Arabs are rejoicing as the surface of the Persian Gulf is black with the mass of locusts which were swept into the waters by the wind.

MEXICO BANDITS HOLD AMERICAN

Dr. Purnell, Guadalajara Dentist, Kidnaped

Has Lived in Republic for Thirty-five Years

Captors Demand $6000 as Ransom Money

MEXICO CITY, April 22. (AP)—Dr. George Edward Purnell, the third American victim of Mexican kidnaping bands in a period of two weeks, is held captive tonight in a rough and wild country northwest of Guadalajara. Federal troops are scouring the country in pursuit of the kidnapers.

Only this morning the American Embassy received word that Dr. Purnell, a dentist who has lived for nearly thirty-five years in Mexico, had been seized near Guadalajara on Sunday.

By telephone from that city it was reported this afternoon that the kidnapers are demanding a ransom of $6000.

LICENSE FLIGHT FATAL

LYON PARK (Va.) April 22. (AP) On his test flight for a pilot's license Henry Trageser of Wheaton, Md., was killed today in a crash that followed a loss of a section of a wing.

AMERICAN HEAD OF WORLD BANK

Gates McGarrah Chosen by Reparations Group

Frenchman Made Manager Over German Protest

Institution Expected to Open Immediately

BASEL (Switzerland) April 22. (AP)—An American, Gates W. McGarrah, New York financier, today was placed at the head of the Bank for International Settlements, organized to handle German reparations payments under the Young plan. Delegates of six countries that were belligerents twelve years ago voted for him unanimously.

A French financial expert, Pierre Quesnay, was elected general manager with only one dissenting vote. That was cast by Dr. Hans Luther of the German Reichsbank, who said that the German delegation opposed the election of a Frenchman as general manager in principle, but emphasized that the opposition was not personal.

The conclusion here is that the bank is ready to begin work immediately.

TRUE BILL NAMES LEOPOLD

Austrian Archduke and C. F. Townsend Indicted in New York for Marie Louise Gems Sale

NEW YORK, April 22. (AP)—For aiding in the sale of a family heirloom—the diamond necklace Napoleon Bonaparte gave to his Empress, Marie Louise, upon the birth of their son—Archduke Leopold of Austria has been indicted for grand larceny.

The indictment was found today against Leopold and Charles F. Townsend, self-styled former British army officer, and the latter's wife, by a grand jury which had been investigating the sale of the Napoleon necklace to D. M. Michael, Fifth-avenue jeweler, for $60,000.

GETS ONLY SMALL SUM

Archduchess Marie Theresa of Vienna, owner of the necklace, asserts that Townsend, who formerly was her agent, sold the jewels after his power of attorney had been revoked. The Archduchess, who set the value of the necklace at $400,000, said she received only $7270 from the sale.

Archduke Leopold is asserted to have admitted to the District Attorney that he received a commission from Townsend, who retained $52,730 as his fee and expenses. Leopold is a nephew of Marie Theresa.

The sale of the necklace here in February was brought to light in an investigation started by Baroness Anna Eisenmenger of Mt. Vernon, N. Y., a friend of the Archduchess and now commissioned her American agent.

Michael, the jeweler, said he bought the necklace because of its forty-eight diamonds and not because of its historic value. He said the $60,000 was a "fair" price for the gems.

PRICE REGARDED "FAIR"

Townsend attempted to sell the necklace for the Archduchess in Europe last year for $400,000.

Failing in his quest in Europe, Townsend then brought the jewels to America, but the Archduchess, irked at his lack of success, revoked his power of attorney on February 1. The sale is alleged to have taken place ten days later.

The Archduke sent word through his counsel he will surrender tomorrow. Whereabouts of the Townsends is not known.

ROCKEFELLER GIVEN INCOME TAX REFUND

WASHINGTON, April 22. (AP)—A refund of $356,378 to John D. Rockefeller, New York, for overassessment of income tax in 1917 was announced today by the Internal Revenue Bureau.

HOOVER'S COIN VETO BACKED

House Supports Actions by Vote of 243 to 96

Gadsden Southwest Purchase Bill Rapped Again

Five Republicans Listed Against President

By a "Times" Staff Correspondent

WASHINGTON, April 22. (Exclusive)—President Hoover was upheld by the House today on the first veto of his administration meted out to a bill to coin a commemorative 50-cent piece in connection with the seventy-fifth anniversary of the Gadsden Southwest purchase. The vote was 243 to 96.

Five Republicans voted to override the veto. They were Fitzgerald and Speaks of Ohio, Lampert of Wisconsin, Simms of New Mexico and Esterly of Pennsylvania.

CALLES'S SON HONORED

HERMOSILLO (Sonora, Mex.) April 22. (AP)—The National Revolutionary party at its state convention today named Rodolfo Elias Calles, son of former President Calles, as candidate for Governor of the State of Sonora.

You ARE PAYING FOR A PACKARD

Why not own one?

The important thing to consider in the buying of a motor car is not the price of purchase—but the cost of owning.

There are eight items of cost involved in owning any automobile—license, garage and insurance; gasoline, oil and tires; repairs and depreciation.

Compare these costs as between a Packard Standard Eight and any car of its size down to half its price and you will find:

That the license cost for the Packard is little if any more.

That garage cost is the same.

That insurance may be slightly higher, but only by a few dollars annually.

That the three operating items —gas, oil and tires—show no advantage for either car.

And that repairs for the Packard, for reasons which you will readily appreciate, actually cost less.

Finally, you will find that depreciation — the one big item of ownership expense — costs no more for the Packard than for a half-price car, provided the Packard is driven twice as long. *And this offsets the difference in purchase price.*

It is literally true, therefore, that you are paying Packard ownership costs if you are driving a car of like size and trading it in every year or two,— *without enjoying the advantages of Packard performance, Packard comfort, beauty and distinction.*

Why not, then, *have* a Packard?

The price of the most popular model of the Packard Standard Eight—the five-passenger Sedan —is but $2485 at the factory. Ten other body styles are available on the 127½ and 134½-inch wheelbases at from $2425 to $2885.

We will gladly accept your present car as cash. If it is of average value it will make or exceed the down payment on your Packard Standard Eight. The remainder can be arranged in convenient monthly payments— so that you take possession of your Packard with no cash outlay whatever.

When may we serve you?

Earle C. Anthony, Inc.

KFI Tenth and Hope Streets KECA
PHONE WEstmore 0331
SOUTHERN CALIFORNIA PACKARD DEALERS

[illegible] & Son	Alhambra	Robt. Tenan	Redondo Beach
[illegible]	Bakersfield	Elvin E. Webb	Riverside
[illegible] Motor Co.	Beverly Hills	J. H. Pyle	San Bernardino
[illegible] Motor Co.	Glendale	Ray Anderson, Inc.	San Diego
[illegible] Motor Car Co.	Highland Park	Virgil Negranti	San Luis Obispo
[illegible] H. Longyear	Hollywood	Claude L. Coggins	San Pedro
[illegible]	Huntington Park	Hightower & Cromer	Santa Ana
[illegible] Motor Company	Long Beach	Hitchcock Motor Co.	Santa Barbara
[illegible]	Monrovia	Carl R. Henderson	Santa Monica
[illegible] McDonald, Inc.	Pasadena	H. C. Motley, Inc.	Ventura
Fred C. Trithey	Pomona	Don West, Inc.	Whittier

K THE MAN WHO OWNS ONE

FASHION PARK AND KUPPENHEIMER GOOD CLOTHES

SPORTS COAT AND FLANNELS FOR BEACH...COUNTRY...BUSINESS

APRIL has promised a long and delightful California Summer. The smart outfit in which to enjoy it is Sports Coat and Trousers...for pleasurable jaunts to Shore and Country, for business men who seek a refreshing Summer ensemble. Coats, of Blue, Tan, or Brown flannel...Camels Hair...or Tweed. Trousers, in solid White, Grey, Pastels...or a multitude of neat stripe effects. Choose your favorite combination now...and enjoy a full season's wear!

SPORTS COATS
$20 to $40

SPORTS SHOES
$8.50 to $15

TROUSERS
$8.50 to $17.50

Desmond's

BROADWAY at 616
WILSHIRE near LA BREA
SPRING near SIXTH
SEVENTH near FLOWER
WESTWOOD VILLAGE

FIVE LOS ANGELES STORES CONVENIENTLY LOCATED

HISTORIC LONDON TREATY SIGNED BY FIVE POWERS

Naval Limitation Pact Executed at Impressive St. James Ceremony Ending Three Months' Labors

(Continued from First Page)

great red chair at the center of the conference table and said:

AMERICANS SIGN FIRST

"We have now reached the moment for signing the treaty."

Then Col. Stimson, as head of the American delegation, first, as signing was in alphabetical order, walked to the table, seated himself across from Mr. MacDonald and dipped his slender golden pen into a silver inkpot of Queen Anne's time. Boldly he wrote "Henry L. Stimson" opposite the first seal, from which a blue ribbon ran through a long row of similar spots of wax. Each signature was filled in opposite the individual seal of the delegate signing. The other Americans followed, making no flourishes, but signing in simple, legible autographs: Charles G. Dawes, Charles F. Adams, Joseph T. Robinson, David A. Reed, Hugh Gibson and Dwight W. Morrow.

The Americans carried their own gold pens—gifts from Col. Stimson—to the ceremony and carried them away again as souvenirs. Only Senator Robinson used the official pen instead of one of the Stimson pens.

Aristide Briand of France followed the Americans and, as treaty signing is no new adventure to him, he grasped the stout barrel of the official fountain pen and signed quickly. The other envoys followed and the completed signatures filled three and one-half pages.

When the last Japanese delegate had inscribed his name with painstaking care, there came a human touch which relieved the proceedings of the stiff formality of prepared addresses. M. Briand, handling the official pen with the eloquence of an orchestra conductor wielding a baton, made a pleasant speech bestowing the official pen upon Mr. MacDonald.

He paid tribute to "my dear chairman," who had mothered the London parley through many sinister forecasts, expressed his sorrow that complete five-power success had not been attained at London, but adding:

"I am perfectly certain my Italian colleagues share my views when I say your two countries will do all they can in order to overcome the temporary difficulties which have met them in the past."

MacDONALD REPLIES

Mr. MacDonald replied with fervor and then entertained a motion for adjournment. And at last "the London naval treaty of 1930," as it is officially named, was a reality. Its definite pact of limitation and disarmament in naval power applicable to the United States, Japan and Great Britain, which is framed by a five-power agreement of lesser import, was ready for ratification by the governments concerned.

In an opening address Mr. MacDonald announced that the 1931 conference provided for by the Washington treaty will not be held, but that the next naval conference will take place in 1935, "unless events of such a happy nature take place meanwhile that it be not required."

Col. Stimson spoke for America, emphasizing that the treaty "fixes our naval relationship with the British commonwealth of nations upon a fair and lasting basis," at the same time establishing "our naval relationship with our good neighbor across the Pacific." He expressed confidence that the world is progressing toward "an ever-increasing security with ever-decreasing armament."

M. Briant, while admitting that the treaty is not as complete a success as France had wished, declared that its scope must not be underestimated. "We feel justified in having persevered when we see the results of our deliberation as embodied in the pact which we are signing today," he declared.

Both M. Briand and Admiral Sirianni, who spoke for Dino Grandi, who is ill at Rome and was prevented from signing for his country, promised that negotiations would be continued with the hope of solving their differences and permitting adherence finally to the treaty.

Mr. Wakatsuki was the last of the "big five" to speak. He praised the work accomlished, but reiterated that Japan will keep the way open to asking a new arrangement when the next conference meets in 1935. He declared: "A great and unprecedented thing has been accomplished. What was sown at Washington has been reaped at London."

TREATY ACHIEVES RESULTS IN NAVAL LIMITATION

LONDON, April 22. (AP)—The naval treaty signed at St. James's Palace, carrying forward the work of the Washington naval conference, prescribes limitation and reduction of naval armament for three signatory nations and agreement on some phases of the naval disarmament problem for the five nations participating in the conference here.

The three limiting nations are the United States, Japan and Great Britain; France and Italy did not enter the limitation section of the treaty, and signed only those sections referring to "humanization" of submarines, a capital ship holiday, and certain other technical phases of the problem.

The treaty contains twenty-six articles and a preamble.

HOLIDAY CONTINUED

Article No. 1 deals with the undertaking of the contracting parties not to exercise the rights they acquired by the Washington treaty of 1922 in the matter of capital ship replacement and tonnage, this article in effect promulgating the so-called capital ship holiday for the life of the treaty.

Relinquishment of these rights is without prejudice to the right of replacing any ships which may be lost accidentally, or is without prejudice to the right of France and Italy to build replacement tonnage, as yet unbuilt, which the Washington treaty entitled them to build in 1927 and 1929.

Article 2 of the treaty binds the United States to agree to rid itself of the battleships Florida, Utah, and either the Arkansas or the Wyoming, while Great Britain abandons the Benbow, the Iron Duke, the Marlborough, the Emperor of India, and the Tiger, and Japan scraps the Hiyei.

The manner of scrapping these giants, unless they are used as targets, is prescribed in the treaty, which also provides the time limits for scrapping.

TRAINING USE PERMITTED

The United States may keep the Arkansas or the Wyoming for training purposes, for which Great Britain may also retain the Iron Duke and Japan the Hiyei, subject to conditions defined in the treaty.

Article 3 gives a new definition of aircraft carriers, replacing that of the Washington treaty and conferring the designation of aircraft carrier on any surface vessel of whatever displacement which is used exclusively for carrying aircraft and constructed so that aircraft can be launched from it and landed thereon.

No capital ship existing April 1 of this year may be fitted with a landing-deck.

Article 4 prohibits acquirement or construction of any aircraft carrier of 10,000 tons or less mounting guns above 6.1 inch caliber. Armament on carriers is limited to Articles 9 and 10 of the Washington treaty, or by Article 5 of the present treaty.

Article 6 determines the standard of displacement of surface vessels to be in accordance with the provisions of the Washington treaty, and prescribes in detail the standard of displacement for submarines.

SUBMARINES LIMITED

In Article 7 the signatories agree not to acquire or construct any submarine exceeding 2000 tons displacement or with a gun above 5.-inch caliber, subject to certain prescribed conditions, although they may retain such as they possess April 1, 1930.

Article 8 lays down that certain specified vessels are exempt from limitation, these being surface vessels of between 500 and 2000 tons.

Article 9 deals with rules for replacement and Article 10 provided for information to be given by each party to other parties to the treaty of vessels it is building, while Article 11 lays down rules for disposal of abandoned vessels.

Certain vessels listed in the annex and described as "special vessels" are allowed under Article 12 to be retained, their tonnage not being included in the tonnage subject to limitations.

Of these fourteen are United States vessels, twenty-one are French, seven are British, seven Italian, and eight are Japanese.

It is provided in the same article that any other vessel built, adapted or acquired for the purposes for which these special vessels are retained shall be charged against the tonnage of an appropriate combatant category, unless conforming to the exempted vessels listed in Article 8. Japan is allowed to replace two mine layers in the special list, under conditions and prescriptions affecting her other special vessels.

UNSEAWORTHY RETAINED

Under Article 13 the contracting parties are allowed to retain their existing stationary ships in nonseagoing condition.

The foregoing articles constitute two of the five parts into which the treaty is divided, both parts to be subscribed to by the five great powers. The third part comprises the agreement to which the United States, Great Britain and Japan alone are signatory.

Article 14, which leads the third part, declares that the United States, the British commonwealth and Japan agree to limit for duration of the treaty their combatant vessels other than capital ships, aircraft carriers and the vessels exempted under Article 8.

Article 15 contains a definition of cruisers and destroyers.

Cruisers are defined as "surface vessels of war other than capital ships or aircraft carriers, the standard displacement of which exceeds 1850 tons, or with a gun above 5.1 inch caliber."

The cruiser category is divided into two subcategories mainly, those carrying guns above 6.1-inch caliber and those with guns below that size, respectively.

Destroyers are defined as "surface vessels, the standard displacement of which does not exceed 1850 tons with guns not above 5.1-inch caliber."

The total tonnages in the cruiser, destroyer and submarines categories which are not to be exceeded on December 31, 1936, are given in Article 16.

Cruisers with guns above 6.1-inch caliber are: The United States, 180,000 tons; Great Britain, 146,800 tons; Japan, 108,400 tons.

Cruisers with guns of 6.1 or less inch caliber: The United States, 143,500 tons; Great Britain, 192,200 tons; Japan, 100,450 tons.

Destroyers' tonnages are set at: The United States, 150,000 tons; Great Britain, 150,000 tons; Japan, 105,500 tons.

SUBMARINE TONNAGE SET

Submarine tonnage of each power is set at 52,700 tons. Vessels which cause the total tonnage of any category to exceed the foregoing are to be disposed of gradually before December 31, 1936.

The maximum number of cruisers in the first subcategory, in which the gun may exceed 6.1-inch caliber, shall be: The United States, eighteen; Great Britain, fifteen; Japan, twelve.

In the destroyer category not more than 16 per cent of the total tonnage is to be employed in vessels of more than 1500 tons. Destroyers completed or under construction the 1st inst. in excess of this percentage may be retained but no other destroyers exceeding 1500 tons shall be constructed or acquired until the reduction to 16 per cent is effected.

Not more than 25 per cent of the total cruiser tonnage may be fitted with aircraft decks.

Article No. 17 allows the transfer of tonnage between cruisers of the second subcategory and destroyers. But this is not to exceed 10 per cent of the category into which the transfer is made.

It is stated in Article No. 18 that the United States contemplates completion by 1935 of fifteen cruisers of the first subcategory of an aggregate tonnage of 150,000. For each of the three remaining cruisers in this subcategory the United States may substitute 15,166 tons of cruisers in the second subcategory.

In the event the United States constructs one or more such cruisers, the sixteenth unit will not be laid down before 1933 and will not be completed before 1936; the seventeenth will not be laid down before 1934 and will not be completed before 1937; while the eighteenth will not be laid down before 1935 and will not be completed before 1938.

Article No. 19 prescribes certain restrictions to laying down tonnage in the different categories, while Article No. 20 deals with disposal and replacement of certain British and Japanese vessels and grants Japan the right to anticipate replacement by laying down 19,300 tons of submarines, of which not more than 12,000 tons are to be completed before December 31, 1936.

Article No. 21 contains the safeguarding clause, which, while it does not mention specifically France and Italy, was inserted to protect Great Britain against a continental building program involving those two powers.

SAFEGUARD CLAUSE

The clause states:

"If, during the term of the present treaty the requirements of national security of any high contracting party, in respect to vessels of war limited by Part III of this treaty are, in the opinion of that party, materially affected by new construction of any power other than those who have joined in Part III of the treaty, that party will notify the other parties to Par III as to the increase required to be made in its own tonnages within one or more of the categories of such vessels, specifying particularly the proposed increases and reasons therefor and shall be entitled to make such an increase.

"Thereupon the other parties to Part III shall be entitled to make a proportionate increase and the said other parties shall promptly advise through diplomatic channels as to the situation thus presented.

The fourth chapter of the treaty deals with submarines and contains a single Article, No. 22. This article propounds the doctrine of "humanization" of submarine warfare and says that the following are accepted as established rules of international law:

"First, in their action with regard to merchants' ships, submarines must conform to rules of international law to which surface vessels are subject; second, in particular, except in case of persistent refusal to stop on being duly summoned, or of active resistance to visits and search. A warship, whether surface vessel or submarine, may not sink or render incapable of navigation a merchant vessel without having first placed passenger and crew and ship's papers in a place of safety.

"For this purpose a ship's boats

(Continued on Page 7, Column 3)

Treaty Framers Complete Three Months' Labors

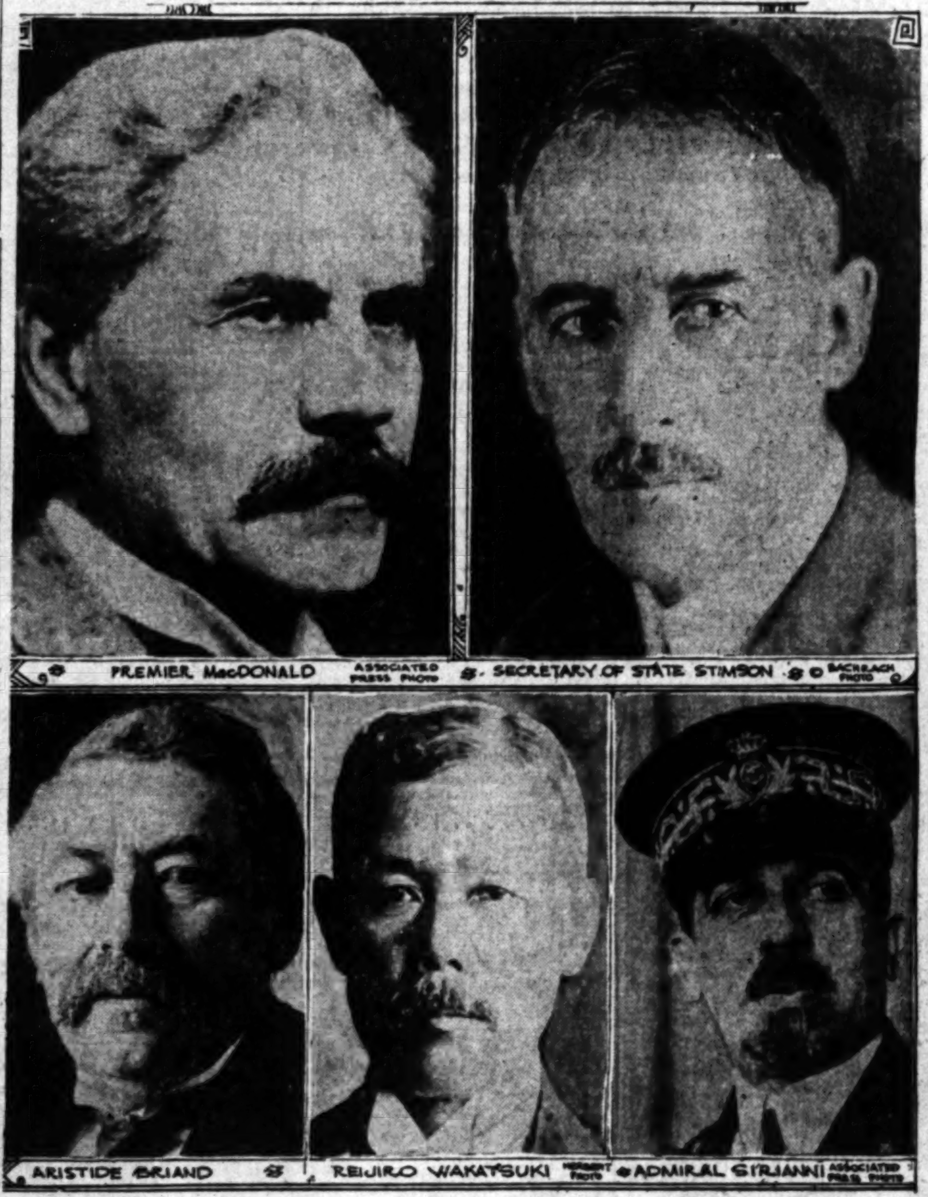

Makers of History
Chief representatives of the five nations who yesterday signed the naval treaty at London.

REED PREDICTS PACT APPROVAL

Delegate to London Speaks Over Radio

WASHINGTON, April 22. (AP)—Senator David A. Reed, Republican, Pennsylvania, delegate to the London naval conference, said today, in a radio address from London that the members of the American delegation are coming home "with the firm conviction that their countrymen will approve what has been done in America's name" at the conference. Senator Reed said that no country can claim victory in the conference.

Your FORTUNE FOUNDATION

SUCCESSFUL men lay the foundation of their own fortunes.

At the start they made the necessary sacrifice; later the determined practice of Thrift has paid them dividends.

How soon, and how surely you lay the foundation of *your* fortune, depends on how soon you adopt, and how persistently you continue a systematic plan of Thrift.

The Fortune Foundation plan of saving, offered you by this Bank, is convenient, simple, safe.

Ask about the plan... at any of our 33 conveniently located banking offices throughout the city.

CITIZENS NATIONAL TRUST & SAVINGS BANK LOS ANGELES
I WANT to start my FORTUNE FOUNDATION account. Please send me particulars.
Name
Address

OFFICES
Fifth and Spring
736 South Hill Street
308 South Broadway
3224 Glendale Boulevard
Beverly-Fairfax
Broadway-54th
Central Manufacturing District
Echo Park-Sunset
Eighth-Vermont
Hollywood-McCadden
Hollywood-Bronson
155 North Larchmont
North Broadway-Daly
Main-Vernon
Maywood
Pico-Bronson
Pico-Figueroa
Pico-Hoover
Pico-Sowall
539 North Spring Street
Santa Barbara-Figueroa
Seventh-Alvarado
Sixth-San Pedro
Third-Catalina
Vermont-62nd Place
Vermont-Vernon
Washington-Arlington
Washington-Westview
Western-54th
Western-Second
Western-Virginia
Wilmington
Leimert Park

CITIZENS NATIONAL TRUST & SAVINGS BANK
Head Office: FIFTH AND SPRING
33 BANKING OFFICES THROUGHOUT LOS ANGELES

Resorts

Catalina Island Casino
Dance free in the magnificent Ballroom of the new Catalina Casino! Mammoth Motion Picture Theatre also, on 1st floor. Visit the Bird Park. Play the new 18-hole Golf Course. Glass Bottom Boats over the famous Submarine Gardens.
$2.25 Round trip from Wilmington; $3.05 from L. A.
Ask about $10 Two-Day and $15 Three-Day Trips.
CATALINA TICKET OFFICE
6th & Main Sts., L. A.
TRinity 2961

Steamships

To San Diego TODAY!
S S HARVARD Sails at 3 p.m.
$5 ROUND TRIP 21-day return limit including MEALS
ONE WAY $3 Including Meal
SAILINGS to San Diego—Wed., Thurs., Sat., Sun from L. A. Harbor.
• • •
$18 ROUND TRIP To SAN FRANCISCO 7-day return limit
ONE WAY $13
Including Meals and Berth
SAILINGS to San Francisco—Tues., Thurs., Fri., Sun at 4 p.m.
Boat train leaves P. E. Depot one hour before each sailing.
LASSCO
LOS ANGELES STEAMSHIP CO.
730 So. Broadway — Tel. VAndike 2421
505 So. Spring St. — Tel. VAndike 2421
6733 Hollywood Blvd. GLadstone 5505

Routes of Travel

Rock Island
The Road of Unusual Service
Low Round Trip Fares
EAST
DAILY
Effective May 22nd
Chicago $90.30
Kansas City 75.60
St. Louis 85.60
Minneapolis . . . 91.90
Oklahoma City . . 75.60
Memphis 89.40
And many other points
Golden State Limited and 2 other Fast Trains
via Golden State Route—the short interesting way.
Choice of Routes returning including the Scenic Colorado Way. Long Limit—stop-over privileges.
Meals—"the best on wheels"
ROCK ISLAND
Ask any Southern Pacific Ticket Office or
B. F. COONS, General Agent
Rock Island Lines
516 W. 6th St.
Phone Trinity 4574, Los Angeles

Superb Routes of Travel

HONOLULU, ORIENT, AUSTRALIA
EUROPE } From Los Angeles to Europe via Panama Canal, Havana, and New York with the famous Around the World Cruising ships
S.S. "Resolute," 20,000 tons. May 12, $485.00
S.S. "Franconia," 20,000 tons. May 14, $480.00
First Class, including shore excursions at Panama and Havana.
Direct Service to EUROPE VIA PANAMA CANAL, $175.00 up.
M.S. "LOCH GOIL," May 17, Liverpool, London, Rotterdam, $325.00
BUENOS AIRES AND MONTEVIDEO direct, $250
CONDUCTED and INDEPENDENT TOURS
Alaska, $90 Honolulu, $90
Agents for All Lines and Cruises
LEHMAN'S STEAMSHIP AGENCY
123 E. 6th St. Established 1888. TRinity 5171.

Los Angeles Hotels and Apartments

NEW HOTEL ROSSLYN & ANNEX
HART BROS. CO. Props.
LOS ANGELES
1100 ROOMS—800 BATHS
Rates per day—European Plan
ROOMS SINGLE DOUBLE
50 $1.50 $2.00
150 2.00 2.50 to 3.00
300* 2.00 to $3.00 3.00 to 4.00
575† 2.50 to 4.00 3.50 to 6.00
25 corner rooms $7.00 and $8.00
*Private toilet. †Private bath.
Private auto entrance to Hotel Lobby with courteous attendant always at your service.

The Times Resort and Trav
Bureaus
MAIN OFFICE—CORNER FIRST AND
are for the accommodation and benefit of persons
travel, desirable hotels and apartments, attractive
and recuperation at mountains, seashore or desert resorts and
furnished by competent attendants to the general public
tions of resorts, hotels and apartments, railroad and steamship
and travel by air. Descriptive circulars are kept on hand
tion. THIS SERVICE IS ABSOLUTELY FREE, AND IS ALSO
OR PHONE (The Times has established connections
similar service is offered to our readers at 1 Rue Berlin, Paris.)
Make Your Resort and Hotel RESERVATIO
FREE OF CHARGE AT THE
Times Resort and Travel Bureau, Times Bldg.
at The Times Branch Office Bureau, 619½ So.
Telephone MAdison 2345
ALSO GENERAL INFORMATION OF ALL
GRATUITOUSLY FURNISHED TO INQUIR

"Direct-U"
Have you had difficulty in finding some particular
you had to hunt from store to store to find something
The Times has established a department called "Direct-U"
lected data about thousands upon thousands of trade-named
stands ready to tell you just where you can find the thing you want.
The Times is glad to help its readers and advertisers
make free use of it—there is no charge, of course. All you
Los Angeles Times—MAdison 2345—and ask for "Direct-U"

Resorts

WARNER HOT SP
Famous Indian hot sulphur baths, especially
arthritis, neuritis, rheumatism and for stomach
liver disorders. Modern bathhouse, skilled
warm sulphur plunges.
Rates, including meals, $5 a Day a Person, and up
SPRING IS IN HER GLORY AT WARNER'S
From L. A. via Temecula, Oceanside or
Diego. Make reservations at TIMES
Bureau, or write or phone T. C. CAPLAN,
Warner Hot Springs, Calif.
SAN DIEGO COUNTY ✦ ELEVATION

HOTEL ALESSANDRO 'MIDST THE PALMS
ELEVATION 1700 FEET
HEMET, CA
A new three story Hopi Indian design hostelry located in the
San Jacinto mountain district. Accessible to all outdoor
guests, hiking, riding, mountain and desert trips.
putting course, tennis court, croquet and sun baths.
asthmatics, neuritics and rheumatics.
ALL ROOMS/WITH SHOWER OR TUB, RATES
YEAR 'ROUND

MT. LOWE
TAVERN AND COTTAGES
Only 2 hours by rail from Los Angeles. Rest or play in bracing mile-high atmosphere. Enjoy outdoor sports...view 56 cities.
Excellent food and accommodations at reason-
Overnight trip
lodging $5.00
Five trains daily
Main Sts.
for reservations
PACIFIC ELECTRIC

Drive Your Own Car via Lone Pine and Eichbaum Road.
SEE DEATH VALLEY from STOVE PIPE WELLS HOTEL
Road to Scotty's Castle completed, only 37 miles from
For reservations write Stove Pipe Wells Hotel,
information bureau or 749 So. Hill St., Los Angeles.

CATALINA ISL
Steamers sail 10 a.m. and 3:30 p.m.
Sundays, 10 a.m. from Wilmington,
Trains leave 6th and Main Sts., L.A.
Round trip from L.A. $3.05; from Wilmington
$10 Two-Day Trip; $15 Three-Day Trip,
included. New Casino—Free Dancing
Tickets, 6th & Main, L. A. Phone TRinity

FURNACE CREEK
DEATH VALLEY
Located on a mesa commanding a magnificent view of Death Valley
Furnace Creek Inn is the center of scenic and historical attraction.
All Grass Golf Course—Swimming Pool—Tennis—Saddle Horses.
The desert wildflowers are blooming.
For information Rail—Motor Tours—Road maps—Literature.
DEATH VALLEY HOTEL COMPANY, 1014 Central Bldg., Los Angeles.

WRIGHTWOOD
Back of Old Baldy
2½ Hours from Los Angeles
A paved road
leads to this beautiful
6000 feet high.
Club House. Hotel,
restaurant, stores, etc.
vations. 717 WEST

For Boys CAMPS
HE IS SAFE WITH US—
Our own safety coaches and staff for trips
A WEST POINT AND ANNAPOLIS SUMMER
ONEONTA MILITARY ACADEMY
Ages 6-20. Time June-Sept. Definite Limited
Phone or write for information—ELiot 2530, 1970

YOSEMITE MOUNTAIN CA
WESTERN RANCH LIFE IN THE HIGH SIERRAS
Trips to Yosemite Valley and Groves of Giant Sequoias.
Pack Train in charge of experienced Cow Boy Packer
includes Craftwork, Trout Fishing, Swimming, Athletics,
for Girls and Boys. Elevation 6000 Feet. Terrace 3012.
Directors, MR. and MRS. N. C. SWEET
1665 SAN PASQUAL ST. PASADENA

TOYON CAMP for GI
Santa Catalina Island—July 1 to August
A private camp for Girls—all land and water sports
MRS. D. F. LAURIE, 200 So. Ardmore, L. A.
Representative of various Southern California

SO. CALIF. MILITARY ACADEMY
Highest type of ORGANIZED VACATION for boys.
Address Major W. J. Watkins, P. O. Box 337, LONG BEACH

CAMP ROBIN HOOD—A Summer Camp
Lake Arrowhead, California. 7th Season
Director Earl Jay Merritt, Pomona College,
Town Office: 200 South Ardmore Street, Los Angeles

URBAN SUMMER CAMP
ACCREDITED 20th YEAR
An ORGANIZED
Nat'l Forest, riding,
trips, best food, expert staff. Constructive
experience. Catalog. URBAN ACADEMY,

Lake Tahoe Girls' Camp
An exclusive camp for girls in the HIGH SIERRAS
Further information address
FLORENCE P. BOSSE, 562 Sutter St., San Francisco

Pacific Military Academy
Located on the shores of Lake Elsinore, Elsinore, California.
instruction. Supervised Athletics, Swimming, Boating
and conduct required. Limited Enrollment. Phone

Steamships

ALASKA
PECK-JUDAH

M'DONALD NOT DELUDED

Premier Says New War Certain Unless Public Soon Develops Active Peace Mind

LONDON, April 22. (AP)—Broadcasting a last message on the closing day of the naval conference he had piloted through so many perils, Prime Minister Ramsay MacDonald tonight declared that "another war will be as certain as tomorrow's sunrise if an active peace mind, not only of the pious but of the practical kind, does not intervene."

Speaking from No. 10 Downing street, where he said good-by today to Secretary of State Stimson, he said: "I am under no delusions as to how far we have gone. We have just made a beginning. Disarmament is beset by pitfalls and difficulties of all kinds. What looks fair on the face of it, turns out on examination to be forbidding and dangerous.

"My experience during the past three months has been that the peace movement has everything to give it heart in its work, but that its work must more and more be the study of details and of the means of overcoming them.

"Now that the conference is over I can say with the firmest conviction that if what has been done is immediately used to prepare the public mind to do more, the London conference will be one of the greatest landmarks showing forever how near the nations have approached to abiding peace."

Mr. MacDonald said he believed that the nations who had thought for generations that by spending huge sums of money on armaments they could insure themselves against war, had been taught the folly of that faith.

tion that it fixes our naval relationship with the British commonwealth of nations upon a fair and lasting basis and that it is equally advantageous to us all. It also establishes our naval relationship with our good neighbors across the Pacific and insures continuous growth of our friendship with a great nation toward whom we have grown to look for stability and progress in the Far East. We are happy to have participated with France and Italy in solution of some of the important general problems and to have had the pleasure and benefit of constant association with their delegations. We are glad to know as we separate that it is their purpose to continue their discussions in the hope of soon completing a five-power agreement of naval restriction.

"The fundamental purpose for which we of the American delegation, came to London, was to help in promotion of good relationship between the nations of the earth. It is our belief that the limitation of armament by mutual agreement is one of the most effective means of increasing the confidence of each nation in the pacific intentions of every other nation.

LOOK TO FUTURE

"We believe that such limitation increases the ability of every nation to carry out its own pacific intentions, as we believe that limitation of itself increases security. We look forward in the future to a periodically recurring conference, confident that in that way we shall obtain an ever-increasing security with ever-decreasing armament.

"We believe that naval limitation is one of the most accurate measures of the world's belief in possibility of settlement of all international matters by pacific and rational means.

"Our experience here has strengthened these beliefs. It has increased our hopes that civilization will be able to form a habit of settling peaceably questions and controversies which arise between nations, and that limitation in the future will register this confidence and good will.

SINCERITY ENCOURAGING

"We have found great encouragement in the sincerity and the spirit of fair dealing with which we have been met by our colleagues of the other delegations, and our belief in possibility of future progress rests quite as much upon the spirit shown by the conference as upon its actual accomplishments.

"We have tried in all our negotiations to be clear and frank and friendly toward all and we have endeavored to achieve a sympathetic understanding of the problems of every other delegation. From all these delegations we have received the utmost consideration of our own problems.

"It has been a fruitful and pleasant experience. In taking our departure we pledge you for the future as we pledged you upon our arrival our utmost co-operation toward the achievement of the great ends which brought us here."

TREATY READY TO BE RATIFIED

(Continued from Sixth Page)

are not regarded as a place of safety, unless the safety of passengers and crew is assured in the existing sea and weather conditions by the proximity of land or the presence of another vessel which is in the position to take them aboard. The high contracting parties invite all other powers to express assent to the above rules."

NEW POLICY PROVIDED FOR

The fifth and last part of the treaty deals with its duration and its ratification. Its first clause, Article No. 23 specifies December 31, 1936, as the terminal date, except that Part IV shall remain operative without the time limit, and that Articles No. 3, No. 4, No. 5, No. 11 and the annex relating to aircraft carriers shall be effective for the same period as the Washington treaty.

The article further states that unless the parties agree otherwise by reason of a more general agreement limiting naval armaments to which they are all parties, they shall meet again in 1935 to frame a new treaty replacing and carrying out the purposes of the present treaty, it being understood that none of the present provisions will prejudice any of them.

Ratification is decreed by Article No. 24, to be in accordance with the respective constitutional methods of the signatories, the ratifications to be deposited in London as soon as possible. The treaty will come into force when the last of these ratifications has been deposited.

ENGLAND TO KEEP TREATY

The rights and obligations of Part III are limited to the United States, Great Britain and Japan, who will agree respecting the date and conditions under which the obligations of that part will bind them in relations to France and Italy, such agreement determining the obligation of France and Italy to the other three.

According o Article No. 25, next to the final clause in the treaty, after all ratifications have been deposited, Great Britain will communicate Part IV to all nonsignatory powers, inviting them to concur in it, this being the section relating to humanization of submarines.

The present treaty, in accordance with Article No. 26, will be in the keeping of the British government, certified copies to be transmitted to the other signatories.

COLD STORAGE MEN RE-ELECT ANGELENO

DEL MONTE, April 22. (AP)—Herbert C. Stone of Los Angeles was re-elected president of the Pacific Coast Cold Storage Warehousemen's Association at its concluding convention session here today. C. K. Melrose and L. A. Bailey, San Francisco, were re-elected treasurer and secretary, respectively. Other officers named were: J. B. Beard, Modesto, first vice-president; Guy Lamoreaux, Los Angeles, second vice-president; W. F. Henningsen, Portland, Or., third vice-president; W. J. Grambs, Seattle, fourth vice-president.

YOU ARE INVITED
« TODAY »
April 23rd at 2:30
TO AN
INTERPRETATION
of the music to be played this week by
Philharmonic Orchestra
• given by •
Sarah Ellen Barnes

This is the final lecture for the season—a discussion of the closing program of the Philharmonic Orchestra. An unusually stimulating program is planned. Don't miss Miss Barnes' spirited talk.

NO ADMISSION CHARGE

ARKER BROS.
AUDITORIUM
NTH STREET • • FLOWER AND FIGUEROA

Down goes the price of NKA COFFEE!

The price of green coffee has dropped. As a result, your grocer will be able to offer—perhaps already is offering—Sanka Coffee at a substantial reduction in price. Take advantage of this lower price—drink Sanka Coffee morning, noon and night!

SANKA COFFEE
DRINK IT AND SLEEP!
Sanka Coffee is a superior blend of the choicest Central and South American coffees—with 97% of the caffein removed.

GROUND OR IN THE BEAN

(C) 1930, S. C. Corp.

Golden Jubilee values for April . . . opportunities for rejuvenating your home at the lowest possible cost! Don't miss these savings!

GOLDEN JUBILEE SALES
at Barker Bros.

Now... Simmons Innerspring Mattress and Ace Box Springs

Two names that stand for the ultimate in fine sleeping equipment now in one department! Barkerest . . . Simmons . . . both offering the finest that is obtainable in mattressess and springs are available in Barker Bros.' Scientific Sleeping Equipment Division.

Simmons and Barkerest products have national reputation for outstanding quality! With both featured in this department Barker Bros. believe they have advanced another step toward the perfect service of the Scientific Sleeping Equipment Division.

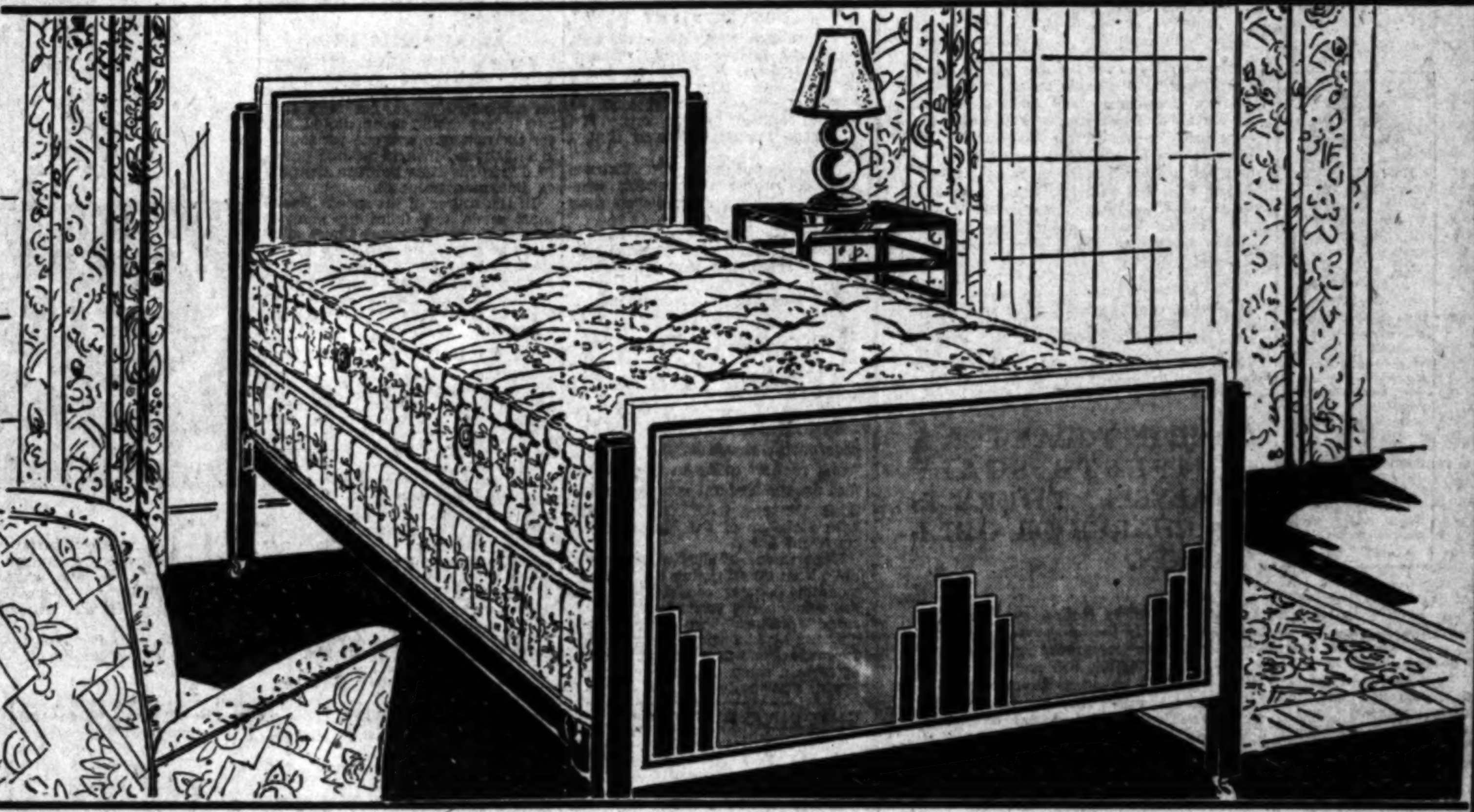

Simmons Metal Bed, $55

Simmons Beautyrest Innerspring Mattress and Ace Box Spring... $87.50

The Beautyrest innerspring mattress and Ace box spring is a combination designed to give luxurious comfort and unfaltering service. The innerspring mattress insures increased spring support—made of hundreds of tiny coils, assembled by hand—specially blended felt cushioning top and bottom—covering of superior quality of damask ticking. The "Ace" box spring is hand-tied and hand-assembled.

Innerspring Mattress at $42.50.
Ace Box Spring at $45.00

Barkerest Double-Deck Box Spring
$65

"Barkerest" double deck box spring brings to the sleeping equipment field a softer and still finer bed, by combining the features of the hand-made box spring and the innerspring mattress under one cover.

This retains the form fitting qualities of the innerspring mattress and permits the use of a soft, downy pad of 100% middling cotton that is guaranteed not to become hard or lumpy. This pad adds comfort to the unit.

The double deck box spring is tailored to your individual weight—from 100 to 200 pounds—with absolutely no additional charge to you. A custom-tailored service that cannot be duplicated. Middling cotton puffs to be used with above unit from $24.50 to $35.

Points to Consider in Box Springs and Mattresses
Raw Materials—Assembly—Exterior of Product

Assembly is of utmost importance in the construction of the box spring! Materials may be of the finest, but if they are assembled poorly the finished product will be little better than the cheapest spring.

In assembling the Ace box spring all of the slats are covered with cloth before the springs are set to prevent noise. All the springs are then fastened to the slats with copperized staples, one on each side of the coil. The border coils are 2½ inches higher than the coils used in the center, then all are pulled down to the same height to make the edge firmer than the balance of the spring and prevent tilting.

All springs are tied eight different ways with heavy Italian twine. Around the edge is then placed a ¼ inch round premier steel wire and the border coils are all fastened to this with metal clips.

Heavy 6 ounce canvas is placed over the entire top and sewn to the border all around. A batt of felted cotton linters is then placed over the top, making it ready for the damask tick. The pre-built boxing then covers the sides and is tacked to the underside of the frame. Finally the entire base is covered with a light-weight denim.

• Department of Scientific Sleeping Equipment—Fourth Floor

7th Street,
Flower &
Figueroa

BARKER BROS.

Hollywood Store
6834 Hollywood
Boulevard

MISSIONARIES REDS' TARGETS

Ransomed American Woman Tells Experiences

Chinese Communists Learn Bolsheviks' Patter

Bandits Glib on "Capitalism" and "World Revolution"

HANKOW, April 22. (AP)—Miss Nina E. Gemmell, a missionary formerly of Girard, Kan., and Tacoma, Wash., who recently was kidnaped by bandits at Yuanchow, Kiangsi Province, and later released, asserted here today that foreign missionaries in the interior of China are being made the special victims of Communistic raiders whose depredations have wrought chaos in many districts.

Miss Gemmell had recovered sufficiently from her ordeal to tell for the first time her experience in being abducted, along with Rev. and Mrs. R. W. Porteous, British missionaries, during the raiding of Yuanchow.

IN HANDS OF REDS

The American missionary said she and her British friends fell into the hands of brigands parading under Communistic banners and that all three were carried to a bandit stronghold in the mountains.

During her captivity, Miss Gemmell said, her captors repeatedly stated that they considered foreign missionaries responsible for China's ills and the poverty of the people.

"The Communists entered the mission," she said, "on the afternoon of March 23. Armed men bound the British missionaries and me, parading us through the village streets and eventually taking us before the Communist leader, who charged us with being guilty of 'five heinous crimes.'

COMMUNISTIC CRIMES

"The Communist leader charged us with being imperialistic agents of our home countries and pathfinders of business; that we were capitalists, taking the people's money; that we were leading the people astray with religious superstitions; that we were effecting a cultural invasion, and that we had taken the best land, leaving the people the worst.

"We were imprisoned in a schoolhouse for three days and then marched by night twenty miles into the mountains, hiding during the daytime.

"Due to the utter lack of accommodations and to inadequate food and sleep and the constant wrangling of the bandit guard the physical strain was terrific and Mrs. Porteous and I fainted repeatedly.

CONVERTS PAY

"My release was effected through Christians in the vicinity offering $1200 Mexican, thinking all would be released. The Communists, however, refused to release all of us, but agreed to free one. Mr. and Mrs. Porteous insisted that I go.

"I proceeded with six Chinese prisoners whom the bandits considered valueless after eleven days in camp.

"During our captivity the bandits reiterated that the world was against them, but that the eventual outcome would be a world revolution with Communism victorious."

ACCUSED MAN BREAKS OUT WITH SMALLPOX, MAYBE

SAN FRANCISCO, April 22. (Exclusive)—When Frank Gardela, accused Livermore bootlegger, suddenly stopped the graft trial in Oakland by presenting a highly flushed face in court he may have been suffering from smallpox, not chickenpox.

That was the report rendered today to Superior Judge Engs, presiding over the trial, by Dr. B. W. Black, superintendent of Highland Hospital, where Gardella was sent on Monday for observation.

As soon as the report became public, shivers prickled the spines of 300 spectators who packed the courtroom, when Gardella was sent away to the hospital, the jurors, Frank Coakley, Assistant District Attorney, the five defense attorneys, about a score of other lawyers who had business with the court at the time and even Judge Engs himself.

Whether everybody present will be put under quarantine if Gardella should prove to have the virulent disease was a moot question tonight.

Even if it is only chickenpox a mistrial looms, for the quarantine period for that disease is fourteen days.

Two Held for "Song Racket"

SAN FRANCISCO, April 22.—The government struck at the so-called "song racket" today in information filed in the Federal court charging J. B. Ott and A. E. Ott, printers, with violation of the United States copyright laws.

Department of Justice operatives have been investigating the "racket" whereby popular copyrighted songs are sold on the street in cheap pirated editions. Two counts are charged against the Otts in the information, one unlawful publication of certain songs and the other unlawful distribution.

SHIPPING PROJECT UNDER ADVISEMENT

WASHINGTON, April 22. (AP)—The proposal of Kenneth D. Dawson, Portland, Or., shipping and lumber man, to establish a passenger and cargo service from New York to the Orient, via Portland, was taken under advisement today by the interdepartmental subcommittee on merchant marine. Its recommendations will be made later to the parent committee.

ESTATE GETS TAX REBATE

WASHINGTON, April 22, (Exclusive)—The Treasury today announced an estate tax refund of $30,000 in favor of the estate of Henderson Hayward of Los Angeles.

COAST JUDICIAL NEED STRESSED

West Virginian Pleads Cause of California

Wants Extra Judge Named to Bench in State

Ranks Eighth in Union for Federal Cases

By a "Times" Staff Correspondent

WASHINGTON, April 22. (Exclusive)—California ranks eighth among the States in the number of cases commenced in Federal District Courts during four years preceding the fiscal year 1930, and as such deserves an additional judge to relieve Federal Court congestion, Representative Bachman, Republican of West Virginia, told the House today when he asked it to support his extra judgeship program to clear government court dockets.

Bachman outlined his program involving the appointment of seventeen additional judges in Federal courts throughout the country. He hopes to substitute this program for the plan sponsored by President Hoover's Law Enforcement Commission of trial before Federal commissioners for minor-law violations.

The West Virginia Representative stated that he feels the appointment of additional judges will sufficiently relieve court congestion to make commissioner trials unnecessary.

EVANS WANTS TWO

Representative Evans of Glendale agreed with Representative Bachman in that California needs an additional judge, but feels that two judges should be appointed, one for the northern and one for southern districts, instead of one judge to divide his time between districts as Bachman proposes.

In the course of his speech Bachman made the following analysis of the Federal District Court situation in California based on figures furnished by the Department of Justice and the Attorney-General:

"The State of California has two Federal districts with three judges in each district.

CALIFORNIA'S LOAD

"During the four-year period (beginning with the fiscal year 1926 and ending in the fiscal year 1929) there were 3579 civil cases, 3087 private and 7937 criminal cases commenced in the State, a total of 14,513 cases.

"Of the cases commenced 55 per cent were criminal cases. Of the criminal cases commenced 4420, or 55 per cent, were prohibition cases.

"For the fiscal year 1926 there was a total of 3373 cases commenced while in 1929 there was a total of 3975 cases commenced, showing there were 602 more cases commenced in 1929 than in 1926. Business of the Federal courts in the State of California is on the increase. The northern district is carrying the largest load with a total of 8957 commenced during the period. A total of 5556 cases were commenced in the southern district of the State.

"At the end of the fiscal year there was a total of 3460 cases pending in the State while at the end of the fiscal year of 1929 there was a total of 2969 cases pending, a decrease of 491 cases.

"Of the total number of cases pending at the end of 1929 there was a total of 1330 in the northern district and 1639 in the southern district.

"California ranks eighth among the States in the number of cases commenced.

"Because of the increase of business in the State of California it is believed that an additional judge should be provided who would be appointed to serve in both the northern and southern districts."

Texans Accused in Negro Deaths

FORT WORTH, April 22. (AP)—Indictments charging murder were returned by a grand jury today against John Alsup and A. P. Boyt, in connection with the slaying of Isaac (Will) Tate and George Terrell, Negroes, during the hold-up of the First State Bank of Polytechnic, a suburb, the 10th inst.

Alsup killed the Negroes as they fled from an abortive attempt to rob the bank. The State charged that Alsup with several other white men planned the hold-up in order to kill the Negroes and collect a reward of $5000 offered by the State Bankers' Association for the killing of any person in the act of robbing a bank.

MELON SEASON FAR IMPROVED

Crop to be Larger and Will Mature Earlier

SACRAMENTO, April 22. (Exclusive)—A far improved season for the cantaloupe growers of the Imperial Valley this year, as compared with 1929, is indicated in a bulletin issued today by the United States Crop Reporting Service here.

Not only will the crop be materially larger but it will mature two weeks earlier, giving the shipping season a greater spread, according to the crop-reporting experts. Indications are the first carload shipment will leave the valley before the end of April.

"WE GROW HAIR"

(Registered U. S. Patent Office No. 187012)

Watch These Points

When your hair begins to recede at the temple (3) frontal (2), or get thin on the crown (1), nature is painlessly warning you that you have been neglecting your scalp and baldness is surely approaching. Heed this positive warning and save your hair by having The Thomas' correct the scalp disorder that is causing your loss of hair.

Exclusive right to use the slogan, "We Grow Hair," has been granted to the Thomas'—World's leading hair and scalp specialists, by the U. S. Patent Office. This honor has been justly earned by the Thomas' through fifteen years of successful treatment of all hair and scalp troubles, including dandruff, falling hair, and baldness. Because of their success and high professional code of ethics, the Thomas' have expanded into over 45 offices throughout the United States and Canada.

We put your scalp in a normal, healthy condition. You know that a healthy scalp Grows Hair.

COME IN TODAY FOR A COMPLETE SCALP ANALYSIS. THERE IS NO CHARGE OR OBLIGATION.

Your scalp tingles with a fresh, healthy feeling, even after the first Thomas' treatment! You instantly see for yourself how basic and necessary each part of this fifteen-year proved scalp treatment is and how it can end dandruff, stop falling hair and actually regrow hair where all other superficial imitations have failed. You *feel* life returning to the dormant sources of hair nourishment after the first Thomas' treatment; and within a remarkably short time you *see* new hair on your scalp.

World's Leading Hair and Scalp Specialists—Over 45 Offices

The THOMAS'

219 West 7th St., Suite 504, Haas Bldg.

HOURS—10 A. M. to 8:00 P. M. SATURDAY to 6 P. M.

Santa Fe "back east" Summer Excursions

Lowest Round Trip Fares of the year.

in effect May 22nd.
Good to Oct. 31st.

Consult this Partial List and secure illustrated booklets.

Atlanta, Ga.	$113.60	Louisville, Ky.	$105.88
Boston, Mass.	157.76	Memphis, Tenn.	89.40
Buffalo, N. Y.	124.92	Milwaukee, Wis.	93.90
Chicago, Ill.	90.30	Minneapolis, Minn.	91.90
Cincinnati, Ohio	110.40	Montreal, Que.	148.72
Cleveland, Ohio	112.86	New Orleans, La.	89.40
Colorado Springs, Colo.	67.20	New York City, N. Y.	151.70
Dallas, Texas	75.60	Oklahoma City, Okla.	75.60
Denver, Colo.	67.20	Philadelphia, Pa.	149.22
Des Moines, Iowa	81.55	Pittsburgh, Pa.	124.06
Detroit, Mich.	109.92	St. Louis, Mo.	85.60
Fort Worth, Texas	75.60	St. Paul, Minn.	91.90
Galveston, Texas	78.60	Toronto, Ont.	125.72
Houston, Texas	75.60	Tulsa, Okla.	75.60
Indianapolis, Ind.	103.34	Washington, D. C.	145.86
Kansas City, Mo.	75.60		

Fred Harvey Diners - Or, the Enjoyment and Economy of the *finest* Railway Dining Rooms in the World --

You should stop at the Grand Canyon - in ease, with no delay - and may continue your journey eastward that evening

The Sparkling Indian-detours, en route, throw "the last frontier" open to you ... Marvelous Trips - Low Cost - Ideal Service

Santa Fe Ticket Offices and Travel Bureaux

743 South Hill St. Tel. MUtual 0111 Santa Fe Station

LOS ANGELES

HOLLYWOOD 6405 Hollywood Blvd.
SANTA MONICA 312 Santa Monica Blvd.
GLENDALE 119 East Broadway
PASADENA Santa Fe Station
LONG BEACH 230 W. Ocean Blvd.
HIGHLAND PARK Santa Fe Station
SAN PEDRO 121 7th Street
WHITTIER 125 N. Greenleaf St.
ALHAMBRA—132 West Main Street
INGLEWOOD—111 South Market St.

Chicken of the Sea BRAND

FANCY TUNA

"Boy! that's Good!"

Hearty, healthful food for growing appetites ... packed with nutritive values ... always sweet, tender and tempting ... For a "regular" meal or a bite after school there are dozens of appetizing ways to prepare Chicken of the Sea Tuna

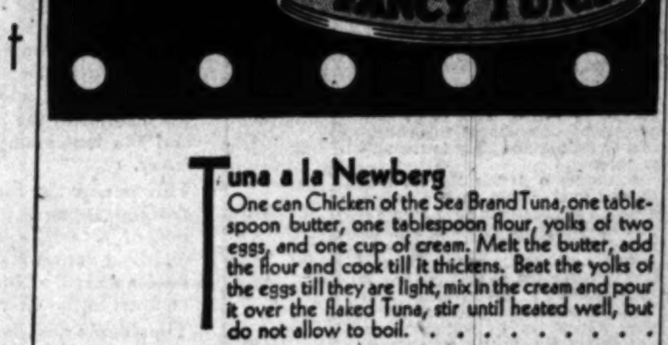

Tuna a la Newberg

One can Chicken of the Sea Brand Tuna, one tablespoon butter, one tablespoon flour, yolks of two eggs, and one cup of cream. Melt the butter, add the flour and cook till it thickens. Beat the yolks of the eggs till they are light, mix in the cream and pour it over the flaked Tuna, stir until heated well, but do not allow to boil.

NORTHERN PACIFIC
YELLOWSTONE PARK LINE

East Through Pacific Northwest

$111.20 Round Trip

Vacation-Time Rate

Ask for information. Album of pictures and facts free on request to Northern Pacific Railway 510 Central Bldg., Los Angeles

For Travelers Back East

NORTH COAST LIMITEDS

Newest of Transcontinental Trains

Touching Romance! Hilarious Comedy!
John McCormack's Golden Voice!

JOHN McCORMACK

In Fox-Movietone Talking-Singing Romance

"SONG O' MY HEART"

Directed by Frank Borzage

GRAUMAN'S Dir. Fox West Coast Theatres
Chinese
TWICE DAILY 2:30 — 8:30

Comfort AND Econ

.... try this effortless way

COMFORT and economy—are only two of at least six decided advantages that Big Red
passengers enjoy.

You'll win extra leisure ... inviting
which the many thousands of Big Red Car
value on their trips to and from town.

Here is a chance to read ... to plan the day's
ities ... or to enjoy the sights along the way.

Big Red Cars are convenient and safe ...
man drives you swiftly and carefully to your
tination.

Therefore, Big Red Car patrons are relieved
nerve strain created by traffic and parking

They leave their automobiles at home for the
of their families instead of letting them stand
in a parking station at a cost of
cents per day.

Yet, this comfortable, reliable
be had at a very low cost. The Monthly
Commutation fares are but a fraction
CENT per mile. Figure the saving over a
one month in your own particular case.

These are the proved advantages that
300,000 passengers to ride the Big Red Cars
day.

Acquaint yourself with them ... as those
have already done. Why not give the Big Red
a TEN DAY TRIAL? Start tomorrow
For full information concerning the
your neighborhood, just phone TUcker

PACIFIC ELEC
RAILWAY

BUILD OR
BUY--
↓
NO

LOAN TO HELP S

BUY BUILD OR

REMODEL
HOMES, APARTMENTS
or other select income
Are Easily Obtained
From Us and Are Repaid
Easy Monthly Installments

$11 MONTHLY PER LOAN OF

↑

Construction costs are low
good time to build. Let us
your financing. Ample
service. Low interest rates.

NO CHARGE FOR

LOS ANGELES BRANCH

505 West 5th St.

WESTERN LOAN AND BUILDING COMPANY

Resources Over $29,

School Inform
Consult the Times' Free Info
MAdison 2345

NOTICIAS MUNDIALES DE ULTIMA HORA

NOTAS TELEGRAFICAS

Ya Se Acerca el Viaje Transatlántico del R-100

LONDRES, Abril 22.—Bien abarrotado de exquisitos lujos gastronómicos, el gigantesco dirigible británico R-100 saldrá de Cardington para mediados de Mayo camino de Montreal. Será, caso de feliz realización, el primer vuelo transatlántico que haga una aeronave británica, desde el que llevó a cabo el R-34, en 1919, entre Francia y Nueva York, y regreso.

No irán más que invitados a bordo de la lujosa nave aérea, y se tendrá el mayor cuidado de evitar que vayan a colocarse polisones. Será probablemente huésped de honor Lord Thompson, ministro de Aeronáutica, y se completará la lista de pasajeros con observadores oficiales.

Estará permitido fumar en el espacioso salón de descanso, que rivaliza con los de los grandes paquebotes por sus numerosas poltronas y los cuadros que cuelgan de los muros. El maestro cocinero del dirigible promete a los viajeros comidas tan variadas y apetitosas como las de los mejores hoteles continentales.

El Ultimo Socio del "Last Man's Club" Entierra a su Camarada

ATWATER (Minnesota), Abril 22. Doblado por el peso de sus ochenta y siete años, Charles Lockwood, de Chamberlain (Sud-Dakota), vio sepultar hoy a Peter Hall, penúltimo superviviente del famoso "Last Man's Club", veterano de la Guerra Civil fallecido a los 91 años de edad, y para quien comienza el largo viaje que ha de reunirlo con los 31 socios muertos antes que él.

De los treinta y tres veteranos que formaron el club en Stillwater hace cerca de cuarenta y siete años, sólo queda en pie Charles Lockwood, quien tiene que desempeñar una última ceremonia, consistente en un brindis final a la memoria de los camaradas muertos antes que él. Para ese fin existe una botella de Borgoña añejo, donativo hecho por Louis Hospes, uno de los socios, cuando se constituyó el simpático club de 33 veteranos. Los supervivientes de éste se reunían el 21 de Julio de cada año, aniversario de la Batalla de Bull Run, para mantener viva la memoria de los camaradas idos.

Banqueros Tejanos Acusados de Malversación

FORT WORTH, Abril 22.—Han sido formuladas hoy ante el tribunal federal acusaciones de malversación de fondos contra B. B. Samuels, presidente, y A. L. Baker, vicepresidente, del Banco Nacional de Tejas en ésta. El desfalco sube a $1,297,363. Hácese también el cargo a los referidos directores de haber hecho un asiento falso en una cuenta personal.

Muere un Fiscal en Accidente de Automóvil

RENO, Abril 22.—Joseph T. Murphy, fiscal del condado de Nye (Nevada), ha muerto hoy a primera hora en un accidente de auto ocurrido cerca de Mojave (California), según noticias llegadas aquí de Tonopah. R. C. Carrey, abogado de San Diego, Cal., que viajaba con Murphy, resultó gravemente herido.

El coche, que guiaba Murphy, chocó de frente con un camión, según dice el mensaje. Murphy se había graduado en la Universidad de Stanford, y era miembro preeminente del foro de Nevada. Tenía 34 años.

Novio que Desaparece a las Tres Semanas de Casado

SAN FRANCISCO, Abril 22.—La señora George Marvin Redmond, de 24 años de edad, radicada en Sacramento, y casada hace tres semanas, ha ocurrido hoy a la policía para que se busque a su marido, víctima, según se cree, de amnesia, resultante de una lesión en la cabeza sufrida hace varios años en un partido de futbol.

La recién casada, que de soltera se llamó Eunice Holland, se enlazó con Redmond el 30 de Marzo, según manifestó a los detectives. El martes último vino Redmond de Sacramento a San Francisco, a negocio, y desde ese día nada ha vuelto su esposa a saber de él.

NOTAS LOCALES

Mecánico que se Entrega Tras Apuñalar a su Esposa y a un Amigo

Louis Domino, mecánico de 42 años de edad, habitante en la avenida de Maple, 919, entró ayer mañana en la sub-estación de sheriffs sita en Belvedere, y se declaró culpable de haber apuñalado a su esposa Mary Domino, de 34 años, con domicilio en el 526 de la avenida de Gladys, y a Allen Simmons, comerciante de 28 años, residente en Pasadena, calle de Sycamore, 51. Fue dado de alta en la Cárcel de Ciudad como sospechoso de asalto con arma mortífera.

La señora Domino, que tiene una puñalada en la espalda, fue enviada en grave estado al Hospital General, A Simmons se le dio tratamiento de urgencia en la Casa de Socorro de la calle de Georgia. Presentaba cortaduras en brazos y cuello. Se le permitió luego irse a casa. El delito fue perpetrado la noche del lunes en la esquina de las calles Séptima y Gladys.

Competirán en un Rodeo Varios Campeones de Jineteo

En el rodeo anual del Rancho de Baker, cercano a Saugus, que se efectuará la tarde del próximo domingo, habrá un número interesantísimo en el programa de la función: la lucha por la supremacía entre los ganadores de los certámenes de jineteo habidos en los cuatro rodeos anteriores del Rancho de Baker y varios campeones del mismo deporte, que han conquistado sus laureles en otras partes de los Estados Unidos y del Canadá. Los organizadores del rodeo son Ray Baker, Hoot Gibson y Bob Anderson.

Figurarán entre los competidores jinetes tan famosos como Peter Knight, del Canadá; Turk Greenough, de Butte (Montana); Irving Collins, de Ismay (Montana), y Ed Woods, de Fort Worth (Tejas).

ATS NOW FOR ALL PERFORMANCES
500 Seats MATINEE EVENING 50c
OHN McCORMACK
Movietone Talking-Singing Romance
SONG O' MY HEART"
Directed by Frank Borzage
•
Chinese TWICE DAILY 2:30 — 8:30

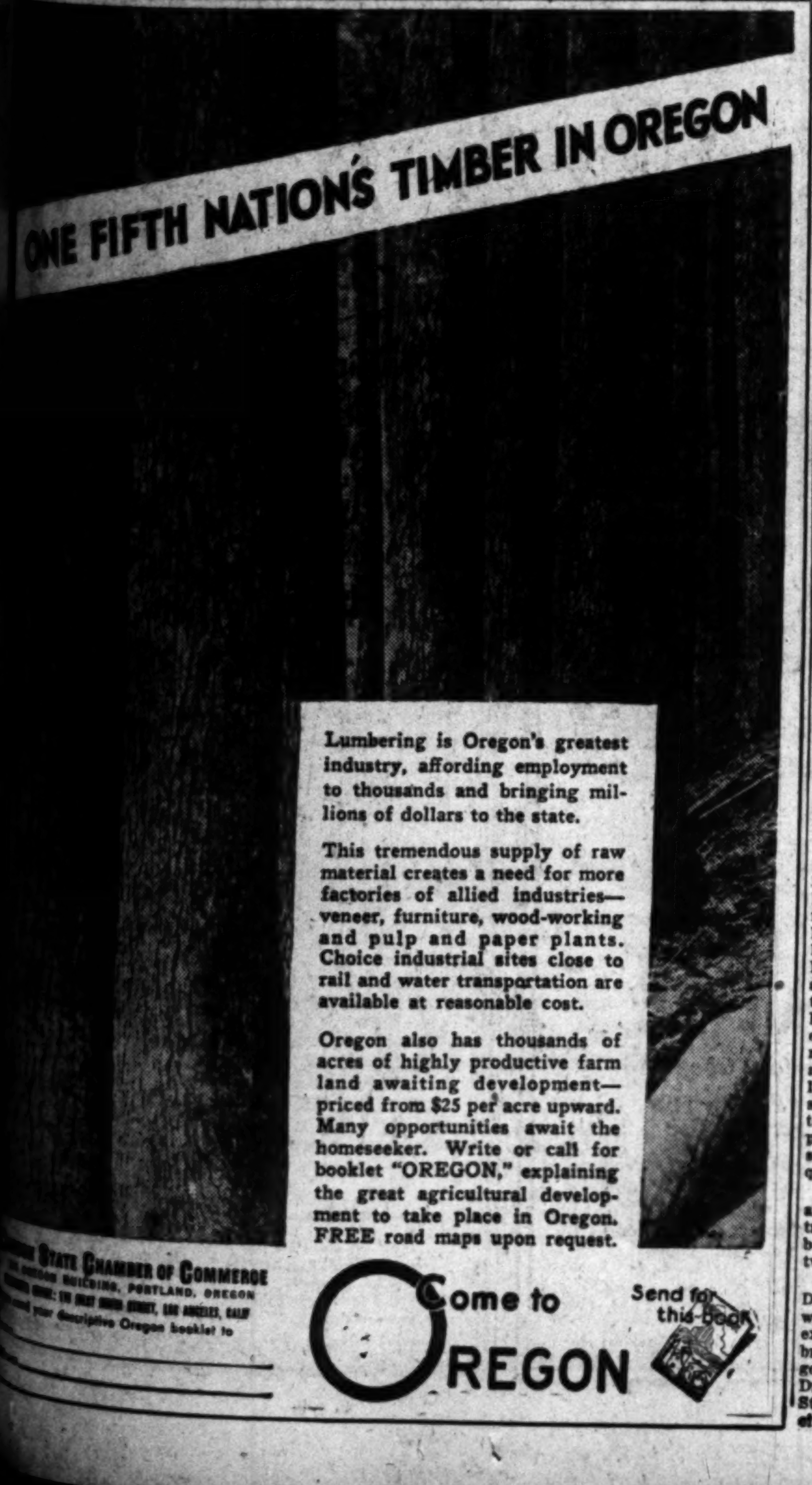

Lumbering is Oregon's greatest industry, affording employment to thousands and bringing millions of dollars to the state.

This tremendous supply of raw material creates a need for more factories of allied industries—veneer, furniture, wood-working and pulp and paper plants. Choice industrial sites close to rail and water transportation are available at reasonable cost.

Oregon also has thousands of acres of highly productive farm land awaiting development—priced from $25 per acre upward. Many opportunities await the homeseeker. Write or call for booklet "OREGON," explaining the great agricultural development to take place in Oregon. FREE road maps upon request.

STATE CHAMBER OF COMMERCE
OREGON BUILDING, PORTLAND, OREGON
[illegible] LOS ANGELES, CALIF
your descriptive Oregon booklet to

Come to OREGON

SENATE ORDERS SHIP BOARD QUIZ

Will Embrace Sales, Loans and Mail Contracts

Investigation Voted Without Preliminary Debate

Chairman O'Connor Offers Full Co-operation

WASHINGTON, April 22. (AP)—A sweeping investigation of ship sales, construction loans, and mail contracts made by the Shipping Board was ordered today by the Senate.

The inquiry was ordered upon adoption of the resolution of Senator McKellar, Democrat, Tennessee.

A special committee of five Senators yet to be named will conduct the investigation, the third major inquiry to be ordered by the Senate in the last few weeks.

Senate investigations of campaign expenditures of Senatorial candidates and government leases of postoffice building already have been authorized.

The McKellar resolution, adopted without debate, appropriates $5000 to bear the initial expenses of the ship sales inquiry. It directs the special committee to "make a thorough investigation into all the acts and doings of the United States Shipping Board and Merchant Fleet Corporation and especially into the question of sales of ships, prices obtained, terms under which the ships have been sold, character and responsibility of the purchasers," and other facts.

Chairman O'Connor of the Shipping Board issued a statement saying the board will "do everything in its power to co-operate" with the Senate committee in its investigations.

EDUCATOR DIES

COLUMBIA (Missouri, April 22. (AP)—Dr. John Carlton Jones, president emeritus of the University of Missouri, died today at Daytona Beach, Fla., relatives here were advised.

Was Confirmed Dyspeptic, Says M. J. McMullen

The marvelous new scientific treatment, Sargon, seems to be at the very peak of its powers when combatting stubborn cases that have apparently defied all other efforts for relief. Thousands upon thousands of grateful men and women have testified to this fact in no uncertain terms; and in their sincere desire to help other sufferers, have authorized their statements in the public press. Take as an example the case of M. J. McMullen, 706 21st St., San Diego, retired business man and widely known citizen, who recently said:

"If I had all the money I've spent for treatments and medicines in the past twenty-five years I'd have enough to build an apartment house.

"When I was forty-two years old, (I'm now sixty-five), I had a general breakdown, and since that time have suffered off and on with stomach and intestinal trouble. In other words, I became what is commonly called a 'confirmed dyspeptic.' I suffered so much misery and suffered so long, from indigestion, that the act of eating was like a punishment. I ate, not because I wanted to eat, but because I had to. If I got the least bit off the beaten track of my diet I'd have terrible attacks, almost as bad as acute indigestion. My weight went down to 140 pounds, which is 35 pounds below normal for me. My strength ebbed out of me until I was barely able to get about. I couldn't sleep sound and my nerves were threadbare. I took nearly everything I knew of for constipation, and found them all the same—relief for one day, and nothing more.

"Figuring that one more medicine couldn't do me any harm, since I was already a human test tube, I decided to try the Sargon treatment. That was six weeks ago. I've taken six bottles of Sargon liquid and two bottles of Sargon Pills. My stomach is as sound as a new silver dollar. I sit down at the table three times a day and I'm hungry every time. I eat whatever's set before me and think nothing about a diet. My nerves are steady, my sleep is the best I've enjoyed since I was a youngster, and my weight has increased ten pounds. The [illegible]on pills have practically rid me [illegible] constipation so much so that I'm [illegible]tisfied I can quit them pretty soon.

"That's my story about Sargon, and it's not a story, but gospel truth. I'd be thousands of dollars better off if I could have told it twenty years ago."

The Sargon Man is at the Owl Drug Store, 6th and Broadway, where he is meeting the public and explaining the merits of this celebrated new scientific product. Sargon may be obtained at all Owl Drug Stores and Liggett's Drug Stores in Los Angeles and other cities.—[Advertisement.

M. J. McMULLEN

Ice in 80 minutes

Kelvinator Demonstrates World's Fastest Freezing In Country-Wide Test

In a recent nation-wide test conducted by Kelvinator dealers, Kelvinator refrigerators in 48 states and the District of Columbia demonstrated the amazing average freezing time of 80 minutes—from water to solidly-frozen ice cubes.

All tests were attended and certified by responsible witnesses, including city officials, representatives of newspapers, universities, etc.

Super-fast freezing of this type is made possible only by Iso-Thermic Tubes—an exclusive Kelvinator device which concentrates intense cold in the freezing compartment—cutting the time of freezing from one-half to one-third the usual period.

Today Kelvinator brings to your home Four-Way Cold—an all-automatic type of refrigeration service never before obtainable.

It provides, in its de luxe models, four separate degrees of cold: (1) for extremely fast automatic freezing of ice and desserts; (2) a special Cold Storage Compartment, with below-freezing cold for keeping meats, fish, game, ice cream, etc., indefinitely; (3) steady cold for freezing ice at Kelvinator's fast speed; (4) controlled cold in food compartments always between 40 and 50 degrees.

Everyone can now own a Kelvinator
—on *Easy Terms*

The model Kelvinator you require may be purchased on easy terms through Kelvinator's attractive ReDisCo monthly budget plan.

THE 4-way cold KELVINATOR
THE ELECTRIC REFRIGERATOR

Kelvinator Los Angeles Company
1424 W. Seventh St.
DUnkirk 3115
OPEN EVENINGS
PASADENA
396 E. Colorado St.
Colorado 3453
OPEN EVENINGS

KELVINATOR ELECTRIC REFRIGERATION FOR HOMES, OFFICES, STORES, FACTORIES AND INSTITUTIONS

"AN INSURED INVESTMENT OF THE HIGHEST TYPE"

"First Mortgage Assignments"

Executed by Pacific Mortgage Guaranty Company in amounts from $100 to $100,000 for periods from 2 to 5 years at 6% are pre-eminently safe. They are a legal investment for Savings Banks and Trust funds and are not taxable for city, county or state taxes under the laws of California. They meet all the needs of the careful investor.

PACIFIC MORTGAGE GUARANTY COMPANY
(A Mortgage INSURANCE Company)
804 SOUTH SPRING STREET
TRINITY 9385

Gentlemen: Send me, without obligation on my part, your new booklet "An Insured Investment" which describes your First Mortgage Assignments.
*Name*__________
*Address*__________

THE MAY CO.

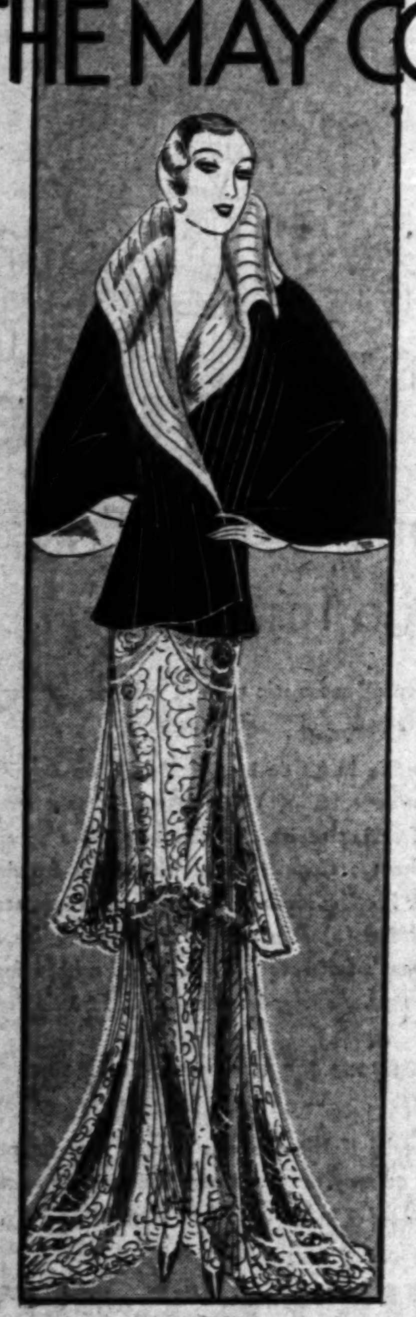

Chanel's Velveteen Wrap!

This is the wrap that stepped into the limelight in Paris and raced away with all the honors right under the noses of its "much grander" sisters! (Photographed in latest Vogue.) $25.

Worn over an alluring champagne lace dinner gown by Molyneux. Copies, $159.50.

Every Dinner Gown Takes Its Own Smart

"LITTLE WRAP"

A chic French dictum that Paris and New York accept! As one woman said, "Those subtle short wraps are so fascinating that I, for one, am glad of any excuse to wear one!" But . . . where to find just the right wrap? The May Company has solved that! The Women's and Misses' Gown Shop is showing the most alluring "little wraps" in velvet, flat crepe and velveteen . . . after Chanel, Lanvin, Lelong!

$25 $29.50 $39.50 $49.50

(GOWN SHOP—Third Floor)

After Lanvin

Typical Lanvin cartridge collar and romantic Lanvin sleeves. Of forget-me-not green flat crepe, $39.50.

Chanel's Cape

Fling it about your shoulders, cavalier style, or use the shirred part as a sleeve, Transparent velvet, $49.50.

Chanel Designed

This youthful black velveteen wrap with alluring cape and a peplum that ties! Quite directoire! $25.

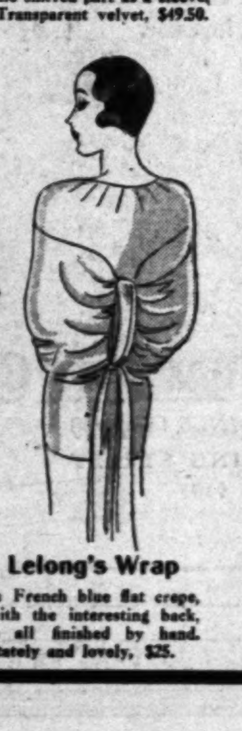

Lelong's Wrap

in French blue flat crepe, with the interesting back, is all finished by hand. Stately and lovely, $25.

GILA MONSTER'S SECRETS TOLD

Battle to Exist in Desert Heat Described

Scientists of Southwest Gather in Tucson

Importance of Arid Sections of World Stressed

TUCSON (Ariz.) April 22. (AP)—How some flora and fauna dodge the issue of life in the desert were explained today by scientists to scientists at the eleventh annual convention of the southwestern section of the American Association for the Advancement of Science.

Dr. C. T. Vorhies of the University of Arizona exploded a popular theory that gila monsters and other desert denizens thrive on "110 deg. in the shade with no shade."

GILA MONSTER'S BATTLE

The gila monster and other creatures of his ilk must have shade and moisture in order to exist, and he contrives to get it. Desert flora and fauna in some instances have adapted themselves entirely to desert life, Dr. Vorhies said, and in others they attempt to support life only in the most favored spots.

W. G. McGinnies of the University of Arizona, secretary of the southwestern section of the Association for Advancement of Science, told his luncheon companions that man upsets the balance of life in the desert areas. If man could be eliminated, there could be a balance on the desert," he said, "but not otherwise." It is impossible, he said, even in the plot set aside for the Carnegie desert laboratory here, to maintain a perfect balance between flora and fauna.

STILL LITTLE KNOWN

Dr. Walter P. Taylor of the United States Biological Survey said scientists have been able to discover only enough about the desert and its inhabitants "to whet our appetites for more."

Dr. Homer Leroy Shantz, president of the University of Arizona, presiding over the symposium, discussed the desert areas of the world in the light of their importance to civilized man. Desert regions, he said, have left their mark in the development of civilization by forcing man to look and plan.

One-half of the dry-land area of the world is sufficiently like the American Southwest to allow transplantation of plants with success, Dr. Shantz said.

"LAST MAN" STANDS AT GRAVESIDE

One Final Toast Remains to Be Drunk in Memory of Departed Comrades

ATWATER (Minn.) April 22. (AP) Feeble with the weight of his eighty-seven years, Charles Lockwood of Chamberlain, S. D., stood with bowed head today, the last man of the famous Last Man's Club, while the body of Peter Hall, 91-year-old Civil War veteran, was buried.

Lockwood came from Chamberlain to bear witness as the body of his Civil War comrade was started on its last long journey to join thirty-one other members who already had heard death's call.

Only one ceremony remains to fulfill the pledge which bound the valiant thirty-three when they formed the club at Stillwater nearly forty-five yeass ago. That ceremony is a final toast to be drunk to the departed members of the club from a bottle of old Burgundy donated by Louis Hospes, one of the members, when the organization was formed.

Formed to "keep alive the memory of the fallen comrades," the Last Man's Club met each year on July 21, the anniversary of the Battle of Bull Run.

Parker's Name Will Go Before Senate Monday

WASHINGTON, April 22. (AP)—The Senate will begin consideration next Monday of the unfavorable report of the Judiciary Committee on the nomination of Judge John J. Parker of North Carolina to the Supreme Court with the signs pointing tonight to a close decision.

Leaving the White House today, Senator Watson of Indiana, the Republican leader, was confident that upon a showdown Judge Parker will be confirmed.

Democrats May Chose McAdoo

SAN FRANCISCO, April 22. (AP)—That William Gibbs McAdoo, Secretary of the Treasury under the Wilson administration, may be offered the Democratic nomination for Governor of California this fall was hinted today by H. H. McPike, Democratic State chairman.

Friends of McAdoo for several weeks have been in conference with Alfred Smith faction leaders in the north and south as a means of uniting rival groups of Democrats, McPike said, and it is understood that Smith leaders have become agreeable that McAdoo run.

LOS ANGELES CONVICT FLEES PRISON CAMP

SAN FRANCISCO, April 22. (Exclusive)—A bold escape from a San Quentin prison road camp was made by Bennie Sams, 23 years of age, Monday evening at about 6:30 o'clock, according to information received this morning by Warden Holohan. In the confusion of the dinner hour, it was reported, Sams slipped away unnoticed, commandeered a light truck used in highway work and disappeared. He was stationed at Camp 11 in Lake county near Wilbur Springs. He was sent to San Quentin from Los Angeles.

NEWS OF MIDDLE WEST

These news briefs of happenings in the Middle West are collected by The Times' Chicago correspondent, and are sent by leased wire to Los Angeles. Efforts are made to obtain late news which will be of interest to the many former residents of that section, who are now in California.

MISSOURI

The affairs of the Liberty Trust Company, a financial institution dealing chiefly in mortgages with offices in Kansas City and in Memphis, were taken over by the State Finance Department.

Dr. John A. King, retired physician of St. Louis, died of pneumonia at Maplewood, N. J., where he was visiting relatives. He was 88 years of age.

Executors of the estate of Firmin Desloge were authorized by probate Judge Holtcamp to sell sufficient assets to obtain $1,000,000 to give to St. Louis University. The money is to be used to establish a hospital to be known as the Firmin Desloge Hospital.

An inventory of the estate of Mrs. Agnes C. Rice shows personal property valued at $228,749. Her daughter, Mrs. Charles Gibney of Cleveland, is chief beneficiary.

A longing for a pleasant home and the better things of life which could not be obtained on $45 a month led Mrs. Carrie B. Quint, 30 years of age, a book-keeper, to embezzle $9000 from the Bank of Pleasant Green, causing the closing of that depository.

KANSAS

Lightning killed Hugh McCowen, 2½ years of age, son of Mr. and Mrs. Charles McCowen, north of Concordia.

Mrs. W. A. Sloo, 90 years of age, 1212 West Thirteenth street, Topeka, mother of Dr. G. M. Sloo, is dead.

Ruth Montgomery returned to her studies at Excelsior rural school near Sabetha after recovery from the measles. She was greeted by the teacher. No other students showed up during the day. All were down with the measles.

ILLINOIS

Despondent because of illness Frank Ryan, 65 years of age, pioneer resident of Lake county, committed suicide at his home in Wadsworth.

Nearly 100 of 135 employees of Gullettes Sons, Inc., at Lincoln, one of the largest greenhouses in the Midwest, walked out on strike when the company refused to recognize a newly organized florists' and gardeners' union.

Tom Riley, 35 years of age, forfeited his own life in an unsuccessful attempt to save his 3-year-old son, John, from drowning in a cistern on the Riley farm near Byron.

MICHIGAN

A fashionable June wedding in which Detroit society is interested is that of Miss Virginia Kelsey, the daughter of Mrs. John Kelsey, and Mr. Frederick Eban Jones, Jr., son of Mr. and Mrs. Frederick Eban Jones of Jackson, O. The ceremony will be performed June 2 in the First Congregational Church.

Paul Wyer, proprietor of Norwood Inn, near Detroit, was kidnaped in front of his home by two gunmen and driven three miles in his own car, robbed of $3000 and thrown out.

WISCONSIN

Mrs. Paul T. Krez, sister-in-law of Gov. Walter J. Kohler, died suddenly at her home in Sheboygan from a heart attack.

Despondency over ill health led George Albert Mann, 73 years of age, to commit suicide in his home in Kenosha.

Henry C. Eaton, commander of the local G. A. R. post, former State commander and veteran railroad engineer, is dead at Fond Du Lac.

Mrs. Emeline McKnight, 92 years of age, resident of the county for eighty-three years and mother of Dr. G. B. McKnight, City Health Commissioner, is dead at Fond Du Lac.

MINNESOTA

The 19-months-old son of Mr. and Mrs. R. A. Sebby died of burns received in their home at Jackson.

Fireman Albert Thuleen, 36 years of age, received a fractured skull and died in a hospital and five others were injured when a hook and ladder truck responding to a fire alarm sideswiped a street car in Minneapolis.

B. W. Coult, Fairmont's oldest citizen and Civil War veteran who was within a few days of his ninety-fifth birthday anniversary, passed away at the home of his daughter in Fairmont.

IOWA

Fire originating when a spark from a nail in the shoe of F. G. Norman ignited fumes from a can of gasoline in Sioux City resulted in damages of $15.

John Fagan, 75 years of age, resident of Sioux Rapids twenty-five years, dropped dead at his home there.

One of the largest real estate deals in this locality in some time was made by George Ejaden, who has traded properties valued at $154,000 in Iowa for 640 acres of improved farm land in Klingsbury county, South Dakota.

Mrs. Melvin Peeso, whose husband built the first frame house in Spencer and the first business building, observed her ninety-second birthday anniversary at the home of her daughter, Mrs. Henry Thompson, at Spencer.

NEBRASKA

Miss Ruth Buffington and Miss Marjorie Ribble left together by motor Monday for California, taking the southern route. They will spend some time in San Diego with Miss Ribble's sister, Mrs. John Pullman.

Julius Jahns, 70 years of age, resident of Wisner and vicinity forty-eight years, died in a Norfolk hospital.

Mrs. A. L. Reed and daughter, Mrs. Erna Reed, who are motoring home from California, are now in Colorado Springs and will be home the latter part of the week.

A blind man, Sid Rutledge, Pender, has added interest to the coming primary election by filing as a Democratic candidate for Sheriff of Thurston county. Three Republicans and six Democrats have already filed, including a woman candidate, Mrs. Frank Scott, Pender.

C. B. Veazie, 90 years of age, oldest member of McPherson post G.A.R., died at Fremont. He was treasurer for forty-four years of the Equitable Building and Loan Association.

INDIANA

Miss Olive E. Cofeen, 82 years of age, teacher for sixty-seven years, is believed to hold a national record for length of service in her profession. Miss Cofeen started teaching at 15 years of age in a building east of Veedersburg, receiving a daily wage of 72 cents.

A heavy frost fell in the vicinity of Petersburg and ice formed in some parts of the county. Damage to fruit crops was small.

OHIO

Frank Saari, 18 years of age, Fairport; his brother, Joseph, 10, and James Sabo, 10, said to have broken into the home of Mrs. W. E. Breed at Painesville, when chased by police made for the Grand River. Frank succeeded in reaching the other side but the younger boys were drowned.

After 700 volts passed through his body and tore off one of his shoes, Earl Nelson, ex-service man of 307 East North street, an employee of the Suburban Power and Light Company at Ada, has a fighting chance to live.

KENTUCKY

Sam M. Owens, 72 years of age, former jailer and Sheriff of Lincoln county, died at his home in Hustonville.

INDIAN BOYCOTT TO BE EXTENDED

All British-Made Wearing Apparel to Be Included

Exports of Other Countries Will Be Welcomed

Terrorist Gangs Blamed for Calcutta Rioting

[Copyright, 1930, by Chicago Tribune.]

CALCUTTA (India) April 22. (Exclusive)—Secretary Gandhi of the Indian Chamber of Commerce, which is wholly distinct from the British dominated chamber, told the correspondent today that the nationalists will soon extend the boycott to include all British-made wearing apparel of whatever form. Mr. Gandhi is totally unrelated to Mahatma Gandhi, leader of the passive resistance and salt-tax revolt.

Heretofore the boycott has been confined solely to cotton-made goods. Complications are expected to arise when cargoes now en route reach Indian ports.

OTHER NATIONS WELCOMED

It is also learned that the boycott applies only to British-made materials. American goods are welcomed, also German, while Japan, in order to profit by the boycott, has not only reduced freight rates by about 50 cents per ton, but has rebated materially the railway rates from Japanese factories to seaports.

While Mahatma Gandhi is not responsible for the rioting in Karachi and Calcutta and is firmly pursuing his policy of nonviolence, it is declared that traveling side by side with the followers of Gandhi, particularly in Bengal and also in the Karachi region, is the terrorist party which chiefly operates underground, and a militarist movement. Both the latter elements are accused of instigating the riots in Calcutta and Chittagong, while the Karachi incident was complicated by a clash of Gandhi's followers and certain groups of volunteers, who attempted violence.

TRUTH HARD TO GET

The exact truth is difficult to obtain owing to the prejudices of both the followers of Gandhi, the British police and military authorities. Gandhi continues to proclaim that should nonviolence fail his body will float in the Arabian Sea.

The situation is still critical in various regions of India, with troops and police heavily patrolling the affected areas.

One Small Hope Spurs Hunt for Missing Child

REDDING, April 22. (AP)—The slender hope that 6-year-old Asa Lee Lakey, lost in the wilds of Mt. Burney since Sunday, might be in a two-mile-square area of brush and scrub timber on one of the mountain flanks tonight spurred on searchers to a final effort to locate the boy or his body.

An army of nearly 400 woodsmen, mountaineers and Indians, aided by an observation plane from Mather Field, Sacramento, tonight ended the third fruitless day of search for the child.

The army plane, which joined the search today at the request of county authorities, was a Douglas O2H observation plane, piloted by Lieut. Harvey Prosser, Ninety-first Observation Squadron, and carried Corp. Patrick Murphy, accounted one of the Army's best observers.

AIR CRASH KILLS TWO PENNSYLVANIA FLYERS

PITTSBURGH, April 22. (AP)—Two men were killed late today when their airplane crashed on a wooded hillside across the Allegheny River from Oakmont. The victims were Harry S. Lyle and Richard E. Gibson both of Pittsburgh.

THE MAY COMPANY

BERGDORF GOODMAN
Now $25
JOHN FREDERICS
Now $13.75
JAY THORPE
Now $23.75

Beginning Today! Original New York

MODEL HATS!

Jay Thorpe
Milgrim
Bendel

Hats that every woman wants to own! Chic straws, panamalacs — baku — and felts. Black, white, colors. Berets, brims, wide brims.

½

Bergdorf Goodman
John Frederics
Ferle Heller

Bergdorf Goodman's $50 "blossom hat," left. John Frederics' $27.50 "flying beret," center. Jay Thorpe's $47.50 "bow hat," right.

Prices up to now, $15 to $50

Half Price, $7.50 to $25

(The May Company—MILLINERY—Third Floor)

THE MAY C

Del Monte

will probably be the destination of this "fragile blue" silk long-sleeved frock. Hand-made as well as hand-drawn.

Palm Spr

would ble fashion trimming of silk Hand-finished.

Hand-Drawn Silk Crepe Fr
Made for the French Rivier
But Imported for Our Own

PARIS FROCK

Ciel
White
Lemon

$39.50

"Oh, the LOVELY things!" we the Paris wrappings fell away. We'd about these "fragile pastel" sports since their purchase from famous "Little Dressmakers." Then the rush began . . . the Atlantic and across the States. Now here! And, we've grown so fond of them few minutes that we're terribly afraid RUSH OUT just as fast . . . the first they're shown . . . which is today!

(SPORTS APPAREL—Third Floor)

Catalina

or a private yacht for this strikingly new "flag dress" made of Rodier's new "linelic" in "fragile gold." Geometric seamings.

MAY CO

$39⁵⁰

Palm Springs

would appreciate the
ble fuchsia tones of
trimming of this
silk cap-sleeved dre
Hand-finished.

Silk Crepe Frocks
e French Riviera
ed for Our Own!

FROCK

9⁵⁰

Nile
Peach
Orchid

things!" we breathed
fell away. We'd hea
pastel" sports frocks ev
rom famous "Little Fren
the rush began . . . ov
ss the States. Now they'
wn so fond of them in the
're terribly afraid they
fast . . . the first mornin
ich is today!

AREL—Third Floor)

$39⁵⁰

Coronado

is suggested! Bright
blue bands are
alternate, white
this entirely hand
white silk dress.

A Guarantee *of absolute* **Satisfaction**

A record of unquestioned ***leadership***

A design that permits ***instant, economical service,*** **without moving the machine from the premises**

THIS IS ONE REASON WHY –

3 times

as many Frigidaires are in use as any other make of electric refrigerator

. . . Hundreds of thousands of Frigidaires have never required any SERVICE

Other reasons why 3 *times* as many Frigidaires are in use as *any other make* of electric refrigerator.

Porcelain-on-steel inside and outside of every household cabinet.

Surplus power to keep food safely cold even on the hottest days.

The famous "Cold Control" . . . which makes possible extra fast freezing of ice and desserts.

Unit at the bottom out of the way, leaving the top flat and usable.

The new Hydrator which keeps vegetables fresh and crisp . . . and even revives wilted vegetables.

Elevated food shelves that eliminate stooping.

Permanently quiet operation—the result of recent and outstanding improvements and refinements.

Low cost. Frigidaire prices are low and the operating cost is but a few cents a day.

FRIGIDAIRE SALES CORPORATION

1518 W. Seventh St. Los Angeles DUnkirk 3400

Pasadena Office
558 E. Colorado St.

Hollywood Office
6747 Hollywood Blvd.

Santa Monica Office
1330 Wilshire Blvd.

NEWS OF SOUTHERN COUNTIES

NEW OFFICIALS ASSUME PLACES

Councilmen in Many Cities Attend First Meeting

Police and Fire Heads Fall in Political Basket

Monrovia to Drop Liability Insurance

MONROVIA, April 22.—Setting a precedent locally for newly installed Councils, the board at their first session last night elected George Williams as Mayor, succeeding A. J. Little, who did not seek re-election to the board following expiration of his term, and took definite action in taking over the city employees' compensation.

Instead of carrying city employees' liability insurance next year with the State, the board voted to discontinue the insurance this year and in its place establish a compensation fund using the premium of $3500 now due as the foundation sum. The fund will be increased each year with the appropriation in the city budget that would ordinarily have been used to pay the insurance premiums.

The City Council took the deciding step last night after learning that due to two accidents during the past two years, the insurance premiums had been increased from $1200 to $3500 annually.

"Providing we have good luck with city liability cases, we will permanently establish the compensation fund, which will be a large economy to the city," Mayor Williams declared today. The Council session adjourned until next Thursday when Mayor Williams will submit his committees for confirmation.

Besides Mayor Williams, Councilmen taking the oath of office last night were James Reynolds and Fred J. Reitz.

Following the motion made by Councilman Reynolds, ex-Mayor Little was presented with the Council gavel which was used by the first Mayor of the city.

MANY CHANGES AT REDONDO BEACH

REDONDO BEACH, April 22.—The Redondo City Council convening with one new member, Dr. John Clarke, last night wielded the ax in two departments. In the fire department, J. E. Morrell, chief for seven years, was replaced by Edgar Hull, a local plumber.

Police Matron Cora Wilkie was discharged from the police department. The place was not filled. Councilman Clarke was elected to fill the place of T. J. Hoyt, who failed of re-election. The other four members are Mayor May B. Hopkins, Dr. J. R. Shea, H. J. McNally and Frank Huff.

JOHN CLARK ELECTED MAYOR AT HERMOSA

HERMOSA BEACH, April 22.—John Clark was elected Mayor here last night in the first session of the City Council following the general election of the 14th inst. Mayor Clark, who completed a two-year term as City Councilman, was returned to the board at that time.

Other members of the Council are J. A. McMillan and F. J. Kelterer, holdovers, and Dr. L. L. Linsdey and Logan Cotton, elected. Appointment of commissioners was deferred until a later meeting.

DEFEATED CANDIDATE REGISTERS COMPLAINT

ONTARIO, April 22.—Francis P. Williams, for the past four years Mayor of Ontario, will serve in that capacity again during the next two years' administration. When Arthur O. Dillon concluded his term of office last night and A. B. Lund was inducted into office to take his place, the Councilmen met and unanimously elected Williams to serve as Mayor.

The first matter brought before the Council was a "kick" letter from Harry D. Gritzner, defeated candidate for Council. In his letter Gritzner hinted that the last municipal election was illegal because the voters had not been mailed sample ballots or been instructed where their voting places were.

Council tabled the kick without any action.

POLICE SHAKE-UP ON HEELS OF ELECTION

CALEXICO, April 22.—As the sequel to Calexico's municipal election on April 14 when Police Commissioner A. J. Mercier was defeated by a three-to-one majority, Police Chief Louis Manss last night turned in his resignation and the members of the City Council immediately appointed Guy Echols to the position on the recommendation of Councilman Isaac Schlatter, Mercier's successor.

Manss has served for the past three years but criticism of his department resulted in the defeat of the commissioner who appointed him. Echols has been constable here for the past four years. He announced this morning that there would be several changes in the personnel of the local police force.

ALL QUIET IN CITY'S MUNICIPAL CILCLES

MONTEBELLO, April 22.—A large group of citizens gathered at the City Hall last evening to witness the official installation of the two newly elected Councilmen, Stewart S. Needham and C. W. Shelley. Needham and Shelley were elected by a large majority and it is believed they are the two youngest men ever to be so honored.

Upon motion William H. Cook was unanimously elected by the Council as Mayor of Montebello to serve two years.

John P. Walker was given the oath of office of City Clerk in regular form. Walker had no opponent.

Frank D. Ashleigh was duly installed as City Treasurer. Very little business was transacted following the installation.

"MAYOR" RE-ELECTED AT HUNTINGTON PARK

HUNTINGTON PARK, April 22. Otto R. Benedict, City Councilman, who has been Mayor of the city for the past two years, retains this official position, having been chosen by the Council again last night, after the three new members, Wilbert H. Guest, Richard Schulz and U. S. Grant Hinton, were administered the oath of office.

During the evening several changes were made in the official family. The office of purchasing agent and court clerk were declared vacant, and immediately afterward, Robert Williams, campaign manager for the Citizens' League, was appointed to fill these two positions, Archie G. Reynolds having held them for the past two years. The office of W. T. Salvin, as City License Collector, was declared vacant. Harry Douglass, Fire Chief, was demoted to the position of fire captain, and Eddie Wasson, who has been a captain of the department, was promoted to chief.

Carson Hubbard has been appointed city judge, taking the place of Louis Budway.

William Phillips, water superintendent, was relieved from duty. His place was filled by L. H. Carpenter. Howard McCurdy, City Engineer, is to be consulting engineer of the department for the next three months.

OFFICIALS RESIGN PLACES AT SOUTH GATE

SOUTH GATE, April 22.—Andrew J. Schoby, Mayor, and Louis A. Martin, Councilman, shortly after the session of the City Council was called to order last night, tendered their resignations, which were accepted. The new City Councilmen. L. D. Tweedy and H. R. Middlemiss, and A. D. Poteet, the latter being re-elected, took the oath of office, and upon reorganization, selected Mr. Middlemiss as Mayor. Schogy and Martin each had two years yet to serve.

Emmett Rice, Chief of Police, and John Schilling, captain, tendered their resignations, and both were accepted. Earl Pike was selected as head of the department. The office of Police Judge was declared vacant and Stanley Moffett was appointed, succeeding Ezra Neff. Mrs. Winifred Ridge was chosen as police matron, taking the place of Mrs. Mae Bryant. Committee places made vacant by resignations of Schoby and Martin will be filled later.

SAME OLD MAYOR FOR CITY OF BELL

BELL, April 22.—A. L. Clarkson, who has been Mayor of Bell ever since the city was incorporated, still retains his official position, although the Council was reorganized last night following the election held a week ago in which three new members were chosen. Mr. Clarkson was nominated for Mayor and also Charles A. Fischer, who was elected as Councilman Monday of last weefl, when a vote was called among the five members.

Councilmen R. E. Bower and William Stewart, and Mayor Clarkson cast the Clarkson vote, while Martin L. Kinney and Mr. Fischer cast their ballots for the latter.

CHIEF OF POLICE QUITS JOB AT MONTEREY PARK

MONTEREY PARK, April 22.—Arthur M. Milam, one of the four new members of the City Council elected last week, was chosen Mayor of the city at the first meeting of the Council last night. The other new Councilmen are Arthur Hubbard, Isaac J. Williams and Perry H. Peters. I. Balkire is the only member whose term did not expire. Milam, the new Mayor, is said to be the third of four brothers who have been chosen to this office in their respective home towns. He succeeds Sam B. Jones, who was defeated at the election.

The new board was presented with the resignation of Don Johnson as Chief of Police, but tabled the matter for one month in order to give the office a vacation with pay. Officer William J. Young was named acting chief during Johnson's absence. Johnson has held the position for the past two years. The shake-up in the Council membership was Johnson's reason for quitting his job.

MEIER ELECTED MAYOR OF AZUSA

AZUSA, April 22.—August L. Meier, reinstated member of the City Council, was re-elected as Mayor at the first session of the new board last night. Mayor Meier formerly served on the City Council in 1924.

An entirely new City Council was elected at the city election last week and all but one member of the former board were reinstated. Trustees who again took the oath of office were Charles E. Mace, Walter A. Johnson, Joseph C. Muehe and Charles E. Williams, only new member.

Mrs. Mae Hynes, re-elected as City Clerk, retook the oath of her office last night.

POMONA AUTO MAN HELD

Auto Salesman Said to Have Been Driving When Drunk and Carrying Concealed Weapons

POMONA, April 22.—J. A. Murphy, 39 years of age, Grevilla and Maple street, North Pomona, local automobile salesman, was today held to answer to Superior Court on a felony complaint, charging him with driving while intoxicated as the outgrowth of a spectacular accident at Holt avenue and Gibbs street Sunday morning when Mrs. Marion E. Underwood, 29, of 756 Wisconsin street, received a discolated ankle.

While alighting from a machine driven by H. H. Shirley, 1021 North Hamilton Boulevard, Murphy's car is asserted by police to have crashed into the Shirley car as Mrs. Underwood was stepping to the sidewalk to go into a near-by church. The resulting impact drove Shirley's machine into a parked car, damaging it considerably. Judge U. E. White held the defendant under bonds of $100 pending preliminary hearing the 24th inst.

A police charge of drunkenness against Murphy was dismissed today by Judge E. H. Bowen for the felony complaint in Justice Court, but Murphy was fined $10 for carrying concealed weapons when a gun was found in the pocket of his car. The gun was confiscated.

If convicted Murphy faces a sentence of not less than ninety days or more than a year in the County Jail, or not less than one year or more than three years in San Quentin, and, in the discretion of the jury, can be fined from $1000 to $5000 in addition.

LONG BEACH AREA TURNS DOWN BONDS

Metropolitan District No. 3 Defeats Proposal for $3,400,000 Issue

LONG BEACH, April 22. — District No. 3 of the Metropolitan Sewer System, consisting of the cities of Long Beach and Signal Hill and unincorporated land to the north, today defeated a bond issue of $3,400,000. While the vote gave a small majority to the proposition, it failed to win the needed two-thirds majority.

Fifty-eight districts out of sixty-two gave 7076 in favor of the proposition, while 6796 voted against it.

There are eight districts in the metropolitan area of which Long Beach was the largest. The proposition was for affiliation with the county system which empties at White Point. While Long Beach has spent some money on the proposition in the matter of surveys and estimates, this was the first time the matter had been brought to a vote. At the present, the Long Beach-Signal Hill sewer empties at the end of the Long Beach breakwater.

FRASER RECALLED BY HAWTHORNE ELECTORS

HAWTHORNE, April 22.—City Councilman S. L. Fraser was recalled here today and C. W. Leonard was elected to his seat on the board. Former Councilmen Robert Ramage and F. S. Green also appeared on the ballot and were overwhelmingly recalled, although it was a useless gesture as both were retired from the Council at the election on the 14th inst. The complete semiofficial vote was: For recall, Fraser, 811 to 74; Ramage, 734 to 79; Green, 711 to 61. Leonard received 652 votes and six other candidates received a scattered vote.

The successful ticket today was supported by the Hawthorne Taxpayers' Protective Association, which placed F. A. Jones, A. J. McGee and James Mackey on the board in the recent election. Jones has been elected Mayor. The holdover member of the board is former Mayor William P. Reese.

Lawyers Sue Sheriff Gillett

EL CENTRO, April 22.—Leo Gallagher and David Sokol, Los Angeles attorneys, late yesterday filed suit against Sheriff Charles L. Gillett of Imperial county to recover $1000 in damages owing to his refusal to permit them to interview clients in the County Jail.

The action was filed under Section 825 of the penal code, which declares that a peace officer shall forfeit $500 for refusal to allow prisoners the right of interview with their attorneys.

Complainants in the suit are the two attorneys themselves and Theodore Rich and Lawrence Emery, county prisoners who are awaiting hearing on charges of criminal syndicalism.

According to the complaint Gillett refused to allow the lawyers to enter the jail and talk with the two defendants on April 20.

WINE TONICS BANNED

Ventura City Council Adopts Drastic Ordinance Unanimously and Without Discussion

VENTURA, April 22.—Designed to slash drunkenness in Ventura 95 per cent, an ordinance against the sale of wine tonic passed its first reading in City Council last night. It prohibits and regulates the sale, purchase and possession of wine tonics and bitters in the city except by registered pharmacists.

It defines "wine tonic" as any tonic containing one-third of 1 per cent or more alcohol by volume which is capable of being used as a beverage.

It provides wine tonic can be used only as a medicine upon the prescription of a licensed physician and sets up a penalty of a $200 fine or ninety days in jail for violation.

Claim that 95 per cent of the drunk cases in Ventura courts involved wine tonic drinkers was made by City Attorney Walter Fourt with the support of Chief of Police Clarence Mattson and City Judge Thomas Meilandt.

The measure was passed unanimously without discussion by the Council, which had given approval to a tentative ordinance several weeks ago.

HEMET READY FOR PAGEANT

Public Awaits Opening of Ramona

Dorise Schukow as Ramona

HEMET, April 22.—Residents of the twin cities tomorrow were scheduled to start intensive preparations to entertain the greatest throng in their history over the week-end for the opening of the 1930 presentation of the colorful Ramona Pageant outdoor drama glorifying Southern California romance.

Daily rehearsals of the cast of 200, including dramatic stars and townspeople who have taken the same roles year after year, Cahuilla Indians from the near-by reservation, Spanish musicians and dancers and school children of the twin cities, are scheduled to start tomorrow under the direction of Phil Whiting.

By the addition of 660 seats, capacity of the Ramona Bowl, a modern concrete amphitheater held in trust as a community park, has been increased to 6000, and the incline, which permits motor cars to discharge passengers directly at to their seats, has been dragged to velvet smoothness, for the opening performance Saturday afternoon The drama will be repeated Sunday afternoon, both performances starting at 3 o'clock.

In the neighborhood of 25,000 persons saw the pageant last year, and advance reservations indicate that more than 35,000 will make the pilgrimage here for the six performances this year, the dates also including May 3 and 4 and May 10 and 11.

With Dorise Schukow and Herbert Heyes in the leading romantic roles, the pageant is a dramatization of the romantic story of Ramona in Helen Hunt Jackson's immortal novel, enhanced by spectacular fiesta scenes introducing Spanish music and dancing and thrilling episodes featuring horsemen. Reservations for seats for all performances may be made at the Owl Drug Store, Sixth and Broadway, leading department and music stores and neighborhood drug stores in Los Angeles.

Banker Talks at Business Men's Annual Banquet

WHITTIER, April 22.—Orra E. Monette, vice-chairman of the board of directors of the Bank of Italy, Los Angeles, was the principal speaker at the annual Chamber of Commerce banquet here tonight and chose for his subject "Inspirational Reactions."

The Whittier Men's Chorus, under the direction of Prof. Howard L. Hockett, head of the department of vocal music at Whittier College, sang, and the college trio, composed of Miss Florence Binford, violin; Miss Marjorie Morgan, 'cello, and Miss Eldine Hamm, piano, also rendered pleasing musical numbers.

Two hundred guests attended the banquet.

Burl G. Martin gave the annual report of the secretary, under the caption, "Your Chamber of Commerce."

Charles L. Cliff was installed president of the chamber; Frank T. Anderson, vice-president; Arthur McNeil, treasurer, and Burl G. Martin was returned secretary for the sixth consecutive time.

Among the eminent guests attending the banquet were John Austin, president of the Los Angeles Chamber of Commerce, and Mrs. Austin; A. L. Brent, president of the East Side Organization; G. A. Hubbard, secretary of the East Side Organization; Joe Paige, secretary of the Pomona Chamber of Commerce, and Mrs. Paige.

INGLEWOOD TO HAVE PIONEER REUNION

INGLEWOOD, April 22.—Invitations to attend the second annual pioneer's reunion have been mailed by the Chamber of Commerce to all known residents of this city who have been here twenty years or more. The celebration will take place Friday of this week and will be a luncheon given in courtesy to the pioneers.

Clyde Woodworth, a native of this city and today a prominent attorney enjoying a State-wide reputation, will preside at the luncheon and introduce the early settlers. Short talks by some of the pioneers and singing of old-time songs will make up the program, which will be informal in its nature and planned solely to honor the sturdy men and women who began the building of Inglewood, which now is entering its twenty-second year as a city.

REQUEST RETURN OF PASTOR

ONTARIO, April 22.—The official board of Ontario First Methodist Church voted unanimously last night to request the general conference in Long Beach this summer to return Rev. Clyde M. Crist to the Ontario pastorate for another year.

The board also recommended that Rollo Dunham, director of religious education, be returned to his post for another year.

Inspector Says Army of Worms After Grapes

ONTARIO, April 22. (AP)—R. R. McKennett, San Bernardino county horticultural inspector, revealed tonight that an army of worms had attacked vineyards in this region and stripped the foliage off 600 acres of vines.

McKennett issued a warning to all grape growers of the county to take every precaution to eradicate the pests. The worm army, made up of three varieties, spinach, army and cut worms, appeared suddenly and so far has defied efforts to halt its destructive advance.

One hundred men are digging ditches through the vines of the Italian Vineyard Company, the largest grower in the county, in an effort to halt the advance of the pests.

McKennett said if the pests are not controlled immediately he will ask the County Supervisors for an appropriation to carry on the fight on a larger scale.

"LIAR" IS FIGHTING WORD, SAYS JUDGE

ARCADIA, April 22.—If one man calls another a liar, that's sufficient reason to punch him in the jaw, according to the ruling of Judge Horlock in Arcadia Police Court this morning.

Judge Horlock made the peculiar ruling when Jens Danielsen, local baker, and Jim Shuler appeared in court on charges of battery. Danielsen preferred charges against Shuler, citing in his complaint that Shuler struck him in the jaw.

"I socked him because he called me a liar and I would do it again," Shuler shouted to the court, and after hearing the testimony Judge Horlock ruled that the offensive language used by Danielsen was sufficient reason for Shuler striking him.

CITY COUNCIL DEBATES QUESTION OF TRAIN SPE

VENTURA, April 22.—An investigation of the city's right to raise the speed limit of Southern Pacific trains through Ventura to more than ten miles an hour was started last night by the City Council.

City Attorney Walter Fourt was ordered to study the franchise between the railroad and the municipality to see if an increase in the speed limit would be legal.

The inquiry is the outgrowth of a conference last week between Southern Pacific representatives and Mayor George Randall, in which the railroad men renewed their plea that trains be allowed to steam through the city faster in order to cut time in their coast schedule.

WEEK OF FLOWERS OPENS

Redlands Fills With Visitors to Witness Annual Floral Event

REDLANDS, April 22.—The second annual Week of Flowers opened auspiciously today with perfect weather for those who would view the show places of Redlands and with spring blossoms at their best. There were many who came for the first time and there were many who took the two-hour drive last year on hand again to view blossoms under the guidance of citizens of this city.

Today was the opening day in the week of hospitality in which all Redlands joined. The occasion is simply one in which the community has invited the general public to visit Redlands, take the garden tour, see the flower show, children's parade, floral pageant and the other attractions which are arranged for various periods throughout the week.

Knights of the Round Table were the guides today starting from the Contemporary clubhouse, which keeps open house all week. Those who desire this daily garden tour are requested to go to the Contemporary Club, where the business men are in waiting to convey the visitors through the gardens of residents who ordinarily do not admit the public.

Among the places visited today were those of F. P. Morrison, Mrs. Leaverton, E. M. Cope, Mrs. Richard B. Cook, Theodore Krumm, Hornby estate, Smiley Heights, Clarence G. White, Hugh and Robert McCullough, J. R. Finlay, S. S. Sewall, Mrs. H. J. Moulton, John Wilcoxson, Mrs. Rex Jones, Mrs. E. M. Lyons, Mrs. J. A. Kimberly, J. S. Prendergast and Ira Dean.

Opportunity was given the visitors to see the acres of rose hedges which are famous in Redlands, the Prosellis which was donated to the city by Clarence G. White of White sewing machine and White truck fame; the buildings of the University of Redlands; Sylvan Park and many other notable attractions.

Orange trees are in bloom and the perfume of the blossoms permeates the air for miles. The mixture of garden flowers and orange blossoms is a sight that everyone enjoyed.

Tomorrow the Kiwanis will be in charge of the garden tours, which continue to and including Saturday. Announcement was made again that the gardens will not be open to the public on Sunday. Thursday the Rotary Club members have charge and Friday the Lions, while Saturday is up to the Chamber of Commerce to guide visitors about the flower lanes.

Tonight and tomorrow night the play "Scrambled Wives" is given by local players. The proceeds go to pay expenses of flower week.

Thursday, Friday and Saturday the spring flower show will be open to visitors. This show is held in the arcade of the Santa Fe station. Roses and iris will dominate the showing, although there will be many other flowers on display. The Redlands Horticultural Society is sponsoring the flower show.

The crowning event of the week is the parade on Thursday afternoon at 2 o'clock, when hundreds of children, gorgeously attired in colorful costumes representing flowers, will offer "The Return of Persephone," or the return of spring. This parade attracted thousands of persons last year, it is stated. Opportunity is given during the day for visitors to take the garden tours, visit the flower show and see the parade all in one day.

Friday and Saturday nights the feature is Fiesta de las Flores, a pageant at high-school auditorium in which the advance of civilization is depicted in the dance. It is a pageant of music, flowers and children.

Redlands streets are gaily decorated with flowering plants and greenery in bowls attached to the ornamental light standards, while store windows in more than two-score shops display spring flowers in keeping with the flower week plans.

Accused Men Arrested After Month's Search

GLENDALE, April 22.—Trailed for a month after they are asserted to have held up and beaten L. T. Dunbar, proprietor of a restaurant, whom they had offered to drive to his home at 521 West Wilson avenue, Harold I. Swenson, 24 years of age, of 206 Fremont street, Los Angeles, known as the "Little Swede," and Ernest Moore, 36, of the same address, are today in custody on charges of highway robbery with a deadly weapon. Dunbar told Detective Lieutenant Charles P. Blake after the attack that he had fought the bandits until he had been knocked out by a blow on the head from a pistol butt, when he was thrown from the car and left on the sidewalk. Blake traced the pair from the description furnished by Dunbar to Bakersfield, where they are said to have stolen a tankful of gasoline from a service station, and from there to have gone to Lone Pine. They were next located in Tybo, Nev., where they were arrested after their car, said to have been stolen from Los Angeles, crashed into a telegraph pole. Nevada officers, Blake says, found a gallon of liquor in the wrecked machine. Confessions asserted to have been obtained from one of the suspects implicate both men, Blake declares.

SPEAKER ADVOCATES INCREASED TAXES

ONTARIO, April 22.—Members of Ontario-Upland Realty Board thought they were hearing most "unusual" things when Dr. Ralph L. Alexander addressed them during their noonday luncheon and urged bigger and better taxes for the good of the community.

Dr. Alexander said he meant it when he urged higher taxes. With higher taxes the county would be able to build bigger and better jails to relieve congestion and rioting, and bigger and better county hospitals could be provided at cheaper service for the patients.

He pointed out to the real estate men that the public fails to realize that through the taxes they pay they receive police protection, fire protection, have use of the city and county parks, many good highways and excellent schools.

STORES AT VENTURA ROBBED

Yeggs Find Money and Checks Concealed in Garbage Can

VENTURA, April 22.—A garbage can and an icebox, in which the money was concealed yielded $550 in checks and $64.90 in cash to enterprising thieves at two Ventura chain stores last night.

The Safeway Store at 666 East Main street, opposite the City Hall, lost the $550 in checks and $50 in cash. The money was taken from the meat department of the store. It had been concealed in the icebox. The robbers gained entrance to the building by prying iron bars loose from the lavatory window in the rear.

Descending through the skylight at the Daley's store, 1721 East Main street, by the use of ladders from buildings under construction near by, the burglars searched through everything in the store, finally locating $16.40 in silver in a garbage can. The money belonged to the meat department.

Police and deputy sheriffs were on the trail of the robbers today following an investigation this morning which disclosed that both jobs probably were committed by the same men who seemed familiar with the methods of chain stores.

Five Arrested as Rum Runners

WESTMORELAND, April 22.—Four hundred bottles of beer and whisky destined for coast points were confiscated and five asserted rum runners are in the Imperial County Jail as the result of the activities of customs and immigration inspectors in Imperial Valley last night.

Helen Anderson, who stated that she was a Los Angeles waitress, and James Chandler, her companion, were taken in custody along the highway northwest of here, when Inspectors Adcock and Moore of the United States immigration service discovered 342 bottles of liquor in a well-concealed compartment of their car.

Jack Wilmot was arrested as he drove across the international line at Calexico with a gallon of alcohol under the front seat of his car. A third arrest was made during the evening by Border Patrolmen Johnson and Brafford, when they caught Pedro Romero and Raoul Casillas crossing the international border with a gunnysack containing twenty bottles of whisky.

WOMAN BOUND OVER ON FORGERY CHARGE

POMONA, April 22.—Leona Eppstein, Los Angeles, was today bound over to Superior Court on three felony complaints charging her with victimizing local merchants with fictitious "rent paid" checks on October 25, 1929.

Judge U. E. White, set bail at $2000. In lieu of which she was remanded to the County Jail.

Her arrest followed an investigation by Constable A. B. Chambers, who ascertained that in addition to her local operations, she was wanted on similar charges in numerous Southern California cities, and when tried in Superior Court, probably will be held to answer on all complaints outstanding.

FIRE PREVENTION PA

Forest Service Sponsors Street Pageant a Week's Activity at Pasadena

PASADENA, April 22.—Including more bands, the largest forest fire prevention through this city's streets in a mile-long as the climax of local fire prevention jointly by the Pasadena Junior Chamber of Forest Service, will include the greatest equipment assembled at any one time.

Forty floats have been entered by Southern California civic groups, business organizations, and patriotic organizations, and additional entries may be made before Friday night, according to Mayhew H. Davis, chairman of the Junior Chamber of Commerce conservation committee and chief fire dispatcher of the Angeles National Forest.

Hundreds of school children will march in the procession, bearing educational placards giving startling facts regarding destruction of forests through carelessness.

One of the major floats will bear a replica of the forest lookout towers from which forest rangers, on duty at lonely spots for months at a time, scan the surrounding ranges for puffs of smoke.

The Los Angeles Fire Department has entered a number of its new and speedy fire-fighting trucks that are used to extinguish grass fires, and the Union Oil Company and Western Auto Supply Company will be represented in the procession.

Forest Supervisor William V. Mendenhall of the Angeles National Forest, asserted today that the Junior Chamber of Commerce, in

FINANCIAL

FINANCIAL INDEX

The following index will be found convenient for quickly locating information in this issue of The Times:

Page
Bank clearings 18
Bond quotations 15
Business News 13
Citrus fruits 19
Cotton 13
Eggs, poultry (butter and eggs). 18
Flaxseed 18
Foreign exchange (money) 18
Grains 14
Live stock 18
Metals 18
Naval stores 18
Oil Field News 20
Produce, Los Angeles 19
Sugar 18
STOCKS—
Aviation 16
Boston 14
Bay City Curb 18
Chicago 16
Los Angeles 14
Eastern Bank Stocks 14
New York Produce (stocks) .. 14
New York Stock Exchange .. 16
New York Curb 17
New York Times averages ... 18
Salt Lake 14
San Francisco 14
Standard Oils 18

INDUSTRIAL MERGER IN PROSPECT

Diamond Electrical and Square D of Detroit to Combine Assets

CHICAGO, April 22. (Exclusive)—The merger of the Square D Company of Detroit and the Diamond Electrical Manufacturing Company of Los Angeles will be consummated tomorrow at a meeting of shareholders of the Square D Company in Detroit, it was learned here today from a reliable source.

It is understood that the Square D common stock which is not now drawing dividends, will be placed upon a dividend basis as part of the merger deal. The Square D Class A cumulative preferred pays $2.20 annually. The Diamond Electrical preferred pays $7 annually, while the common pays $2 cash and 4 per cent in stock.

Terms of the merger are said to involve a share-for-share exchange of the common stocks and either 3 2-10 shares of Square D preferred or 2 1-2 shares of Square D common for each share of Diamond preferred.

Officials of the Diamond Electrical Manufacturing Company yesterday said the merger negotiations were awaiting the action of the Square D stockholders and that pending this ratification of the offer to be made to the Diamond Electrical shareholders they had no comment to make on the deal.

Students Told to Start With Big Concerns

Student bodies of 600 schools from Seattle to San Diego, listening over a radio network yesterday afternoon, heard Herbert H. Smock, vice-president and cashier of the Security-First National Bank, advise them to start their careers upon leaving school with a large corporation.

"I have no hesitancy in stating there is far greater opportunity for advancement in the large business than in the small. Promotions occur more frequently, thereby stimulating ambitious workers to greater accomplishments. Large corporations are the order of the day and there is nothing regrettable in this from the point of view of individual opportunity.

"There are not only more important posts to fill in a large organization, but the remuneration offered to those filling them is much larger. I do not hesitate to recommend that you cast your lot with some well-managed, fair-minded corporation."

Mr. Smock then laid down general rules for success. Ambition to get ahead, application, ability to work with others, congeniality, good appearance, and good address were named by him as essential factors in addition to honesty and ability to save money. The speaker said that no matter how self-reliant and self-sufficient an employee may be, in this day and age, he cannot make progress without the help of his fellow-workers. "The importance of being good natured and having a pleasant manner cannot be overestimated."

WESTINGHOUSE NET INCOME DECREASES

NEW YORK, April 22. (Exclusive)—Westinghouse Electric and Manufacturing Company today reported for the March quarter consolidated net income of $4,546,618 after depreciation, taxes and interest, equal to $1.70 a share on 79,974 participating preferred and 2,586,341 common shares, as against $5,631,700, or $2.11 a share on the combined shares in the 1929 quarter.

INDUSTRIAL RAYON EARNINGS DECLINE

CLEVELAND, April 22. (Exclusive)—Industrial Rayon Corporation today reported for the quarter ended March 31, last, net income of $350,439 after all charges including Federal income tax, equal to $1.79 a share on 199,924 capital shares, as against $379,828, or $1.99 a share on 190,431 shares in the 1929 quarter.

DIRECTORS NAMED

RICHMOND (Va.) April 22. (Exclusive)—At the annual meeting of the Hartman Corporation today Melvin I. Emerich and Sidney H. Kahn were unanimously re-elected directors.

OIL BUSINESS LOOKING UP

Increase in Gasoline Price May be Followed by Second Jump to 21 1-2 Cents

BY EARLE E. CROWE

Affairs in the oil business took a distinct turn for the better yesterday. Besides the rise in the retail price of gasoline from 15½ to 19½ cents, as posted by the major retail marketing systems, the prospects are excellent for both another gasoline increase and a second boost in the price of crude oil.

At first the stock market was stumped by the unexpected cessation of gasoline price hostilities. The announcement by the Standard Oil Company of an increase in its posted retail price was not fully 21 1-2 cents was not fully grasped grasped in the market until later in the day, when 19 1-2 cent price signs began to appear at filling stations. Stocks like Standard Oil, Union, Richfield and Shell responded moderately to the news.

DEALERS BENEFIT

Closer analysis of the price schedule discloses the bullish conclusion that major refiners, in raising the posted retail price to 21 1-2 cents, are offering dealers the opportunity to collect a 6-cent margin of profit. The contract or wholesale price remains the same at 15 1-2 cents, but concessions or rebates below this figure apparently have been eliminated.

This action of the large refiners puts the problem squarely up to the dealers. Evidently deciding the statistical status of the gasoline business has been corrected, the refiners are abandoning concessions and bonuses to dealers and pointing out the way to a straight 6-cent profit if dealers are able to work in harmony. During the price war major refiners were understood to have made concessions of from 2 to 4 cents below contract prices.

If retail marketers demonstrate their ability to maintain a 19 1-2-cent retail price, undoubtedly the next move will be an advance to 21 1-2 cents in order to realize fully on the 6-cent margin offered by the refiners.

In showing the way to their own dealers of larger profits the major refiners are also intimating to independents that the retailer of gasoline is entitled to a larger profit than he has been collecting. The increase is only in the posted retail price and accrues only to the retail marketer.

CRUDE OIL NEXT

To stockholders of oil companies the significance of this changed complexion of the price structure is the promise that refining companies will be receiving at least 15 1-2 cents for gasoline without any concessions from the price to conciliate the retailers. Stabilization of refining profits is obviously bullish on oil shares.

On the crude oil side of the picture the chances are considered promising for another reduction in the State's output, possibly to 550,000 barrels. Operators met yesterday to consider this proposal and appointed a committee to assemble new production data and report later.

Goodrich Tire Board Planning New Financing

NEW YORK, April 22. (Exclusive)—Directors of B. F. Goodrich Company at a special meeting voted to issue $30,000,000 of fifteen-year 6 per cent convertible debentures, the proceeds of which are to be used in liquidating current borrowings, a substantial amount of which was incurred in connection with the acquisition of the Hood and Miller rubber companies. The directors also voted to increase the number of authorized common shares to 4,000,000. A portion of the additional shares are required to provide for the conversion of the debentures.

Operations for the first quarter of this year resulted in a loss of approximately $400,000 after depreciation but before interest. The company's business other than tires is in excess of the same period of 1929 and since the 1st inst. there has been a marked improvement in tire demand.

Four new directors representing important banking and business interests were elected. These are C. S. McMain, president of Chase National Bank; F. H. Hobson, vice-president of Cleveland Trust Company; A. H. Marks, a director of Curtiss Airplane and Motor Company, and A. H. Sprague, chairman of Sprague-Warner Company.

New Financing Projected for Chesapeake Rail

WASHINGTON, April 22. (Exclusive)—Chesapeake and Ohio Railway applied today to the Interstate Commerce Commission for authority to issue $18,152,400 of common capital stock and for authority to sell $38,305,600 par amount of its stock. Common stock consisting of 383,056 shares of $100 par will be sold pro rata to its common stockholders for cash at par at the rate of one share for each four shares held, as recently announced.

Under the carriers' charter, the amount of capital stock which it is authorized to issue is not limited, but includes such amounts as may be authorized by vote of stockholders. At the date of the application a total of 1,486,160 shares of capital stock was outstanding. A total of $27,570,564 will be expended by the Chesapeake and Ohio Railway during 1930 for additions and betterments and for operation during the year, according to the road's budget filed with the Interstate Commerce Commission today. Of this amount $21,554,199 will be expended for additions and betterments.

DIRECTORS RE-ELECTED

NEW YORK, April 22. (Exclusive) Coty, Inc., directors were re-elected at the annual meeting today and officers were re-elected at the subsequent meeting of the board.

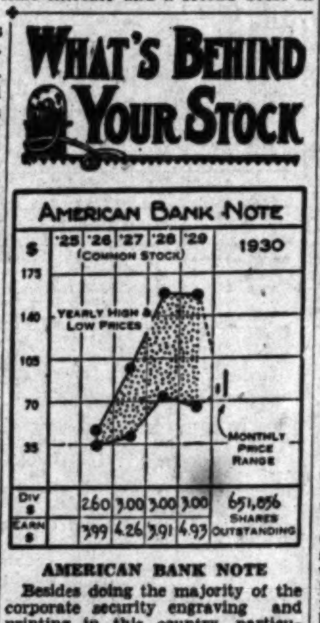

AMERICAN BANK NOTE

Besides doing the majority of the corporate security engraving and printing in this country, particularly in New York, American Bank Note does a large foreign business in paper currency, stamps and commercial lithographing and engraving. The company's Bronx plant was regrouped during the year, making possible a considerable reduction in cost of service and gain in efficiency in handling the increasing volume of domestic security business brought about by the large number of split-ups during 1929.

Nineteen hundred and twenty-nine net income was the largest for the last ten years, amounting to $3,480,592, or $4.93 per share on the common stock, a 24 per cent gain over $2,817,373, or $3.91 per share in 1928. Current assets amounted to $9,899,891, at the end of the year, of which $2,135,521 was in cash, against current liabilities of $2,282,025, leaving an indicated working capital of $7,617,866. The book value of the common was $23.07 per share.

CAPITALIZATION

Funded debt	None
$3 preferred stock ($50 par) ..	$4,495,650
Common stock ($10 par)	6,518,560

Current data—The company has bought a considerable block of stock to be subscribed by employees, according to President Woodhull.

(All rights reserved. Cambridge Associates, Boston)

Honolulu Gets Kettleman Hills Oil Unit Option

SAN FRANCISCO, April 22. (Exclusive)—Officials of the Honolulu Oil Corporation, Ltd., today confirmed reports that their company has obtained an option on the Kettleman Hills Oil Corporation which controls approximately 1700 acres of land in the north dome of Kettleman Hills, approximately 500 acres of which is proved oil land.

The Kettleman company has an operating contract with the Pacific Western Oil Company which would continue in force even though Honolulu Oil should exercise its option, it is understood.

This fact, it is felt, would make the acquisition a desirable one to Honolulu Oil as the latter company would be freed of operating expenses. It is estimated that under the existing contract Honolulu Oil, if it exercises the option, would own virtually a half interest in the properties.

Ice Company's Sales Increase

California Consumers' Company during the first quarter of this year showed a gain in net sales of 10.6 per cent over the same period last year, according to a statement issued yesterday by T. W. Braun, executive vice-president of the company.

Ice sales made the largest gain, 15.4 per cent. Mr. Braun stated that the increase is due only to the increased number of customers and the increased consumption per customer and not to mergers as none was effected during the period considered.

BAY CITY CHEMICAL EARNINGS DECLINE

SAN FRANCISCO, April 22. (Exclusive)—Consolidated Chemical Industries, Inc., reported today net profits for the March quarter of $127,150 after all charges, equal to 45 cents a share on 280,000 combined Class A and B shares outstanding. This compares with $141,081 reported earned for the same period last year, equal to 59 cents a share on 240,300 shares then outstanding.

POWDER NET OFF

NEW YORK, April 22. (Exclusive) Atlas Powder Company today reported for the quarter ended March 31, last, consolidated net income of $350,697 after charges and taxes, equal after preferred dividends to 83 cents a share on the common stock as against $523,089 or $1.48 a share on the common in the 1929 quarter.

JOINS BROKERAGE HOUSE

Philip A. Fisher, bank statistician, has been added to the statistical department at the head office of Gorman, Kayser & Co., member of the Los Angeles and San Francisco Stock exchanges and the Chicago Board of Trade.

NET PROFITS OF GENERAL MOTORS OFF

First Quarter Figures Show $16,942,400 Drop Under 1928 Period

NEW YORK, April 22. (Exclusive) Consolidated net income of General Motors Corporation, including equities in the undivided profits of subsidiary and affiliated companies not consolidated, for the quarter ended March 31, last, was $44,968,587 after all charges and Federal taxes, equal after preferred and debenture dividends to 98 cents a share on 43,500,000 common shares outstanding.

This compares with $61,910,987, or $1.37 a share on the common in the first quarter of 1929, a decrease of $16,942,400, or more than 27 per cent. In the last quarter of 1929 net income was $25,433,933, or 53 cents a share on the common stock.

During the quarter ended March 31, last, Alfred P. Sloan, Jr., president, reported that the corporation's dealers in the United States delivered to customers 286,690 cars compared with 351,079 cars in the same period last year. Sales to dealers in the United States amounted to 323,443 cars compared with 413,173 cars in the first quarter of 1929.

Total sales to dealers, including Canadian and overseas shipments, amounted to 368,635 cars compared with 523,119 cars in the first quarter of 1929. Overseas shipments for the quarter were considerably below those of the 1929 period, due to a desire to adjust stocks in overseas countries in line with changed economic conditions.

Cash and United States government securities at March 31, last, amounted to $125,814,939 against $181,963,199 a year previously, while net working capital was $267,791,541 compared with $251,287,782 at December 31, last, the report stated.

Standard Gas Utility Group Earnings Up

NEW YORK, April 22. (AP)—Consolidated earnings of Standard Gas and Electric Company and subsidiaries and affiliates for 1929 totaled $14,387,834, equivalent after preferred dividends to $7.01 a share on the average of 1,467,904 common shares outstanding during the year, and $6.59 each on the 1,562,607 shares outstanding December 31.

In 1928 net income was $13,154,259, or $6.57 a share on the common stock at the end of the year.

Consolidated gross earnings of subsidiary and affiliated public utility companies comprising the system totaled $154,198,087 last year, against $147,365,658 in 1928. Net earnings before provision for retirement of property and for depletion was $74,041,515 in 1929, compared with $68,530,639 in 1928.

Combined assets as of December 31, last, are carried at $1,090,992,596.

Twelfth Area Loans Larger

SAN FRANCISCO, April 22. (Exclusive)—Security loans of reporting member banks of the Twelfth Federal Reserve District on the 16th were announced here yesterday at $450,000,000 against $437,000,000 the preceding week, a gain of $14,000,000. The total a year ago was $413,000,000.

Detailed distribution of all loans in the district quoted in millions of dollars follows:

	April 16	April 9	Apr. 17, 1929
Security loans........	450	437	413
All others	910	916	888
Total loans	1360	1353	1301
Reserves with Federal Reserve Bank	105	105	109
Borrowings at Federal Reserve Bank.	1	3	60

HOLDERS SURRENDER RIO GRANDE RIGHTS

Stockholders of the Rio Grande Oil Company, at a special meeting held in El Paso, Tex., Monday approved an amendment to the company's charter waiving pre-emptive rights to additional stock offerings, according to a statement issued from the Los Angeles headquarters of the company.

COTTON MARKET

NEW YORK, April 22. (AP)—A continuation of scattering near-month liquidation and a narrowing of differences between old and new-crop months was the chief feature in cotton today. There was some trade buying in the new-crop positions and some buying of these months against sales of the old crop, but it was supplied by moderate offerings which appeared to be promoted by weakness in wheat and a favorable view of weather conditions outside the droughty sections of West Texas. The midafternoon market was quiet and about steady with prices net 11 points lower to 3 points higher.

RANGE OF PRICES

NEW YORK, April 22.—Cotton futures:

	Open.	High.	Low.	Close.
Jan., old	15.31	15.33	15.29	15.30@15.32
Jan., new	15.10	15.10	15.01	15.05
March ..	15.28	15.30	15.25	15.27@15.29
May ...	15.72	15.73	15.60	15.63@15.64
July ...	15.86	15.90	15.77	15.80@15.82
Oct., old	15.12	15.17	15.08	15.10@15.11
Oct., new	14.82	14.89	14.82	14.85
Dec., old	15.26	15.29	15.22	15.23@15.25
Dec., new	15.03	15.07	14.98	14.91@15.00

NEW ORLEANS, April 22.—Cotton futures closed steady at net declines of 8 to 14 points.

	Open.	High.	Low.	Close.
Jan. ...	15.09			15.03
March ..	15.26	15.25	15.25	15.21
May ...	15.38	15.40	15.28	15.29@15.31
July ...	15.57	15.57	15.45	15.47@15.48
Oct. ...	14.94	14.96	14.83	14.81@14.82
Dec. ...	15.04	15.05	14.98	15.00

SPOT PRICES

NEW YORK, April 22.—Spot quiet; middling, 15.85.

NEW ORLEANS, April 22.—Spot cotton quiet, 12 points down. Sales, 63; middling, 15.21.

COTTONSEED OIL

NEW YORK, April 22. (Exclusive)—Cottonseed oil closed barely steady today at declines of 8 to 11 points. New low levels for the movement were made on persistent long liquidation in May and July and scattered selling in the later months, following the decline in wheat, cotton and other commodities. Sales, 10,700 barrels; prime crude, 7.37½c; prime summer yellow, spot, 8.65c; May closed 8.74c; July, 8.98c; September, 9.18c; October, 9.19c; November, 9.06c.

GASOLINE TAX TOTAL SOARS

Aggregate Income of Forty-eight States in 1929 at $422,216,641, Up $102,310,224 on 1928

BY JOHN F. SINCLAIR

(Copyright, 1930, by the North American Newspaper Alliance)

NEW YORK, April 22.—Gasoline taxes increased $2,000,000 a week in 1929 over 1928. Think of $422,216,641 rolling into coffers of the forty-eight States from these taxes alone, as compared with $319,906,417 in 1928.

But this does not cover all the money received through automobiles. According to the American Automobile Association, special taxes against car owners went up from $624,325,670 in 1928 to $767,001,595 in 1929. The average vehicle tax rose from $25.24 in 1928 to $28.56 in 1929. This was exclusive of personal property taxes.

The average gasoline tax rose from 3 cents a gallon in 1928 to 3.22 cents in 1929—a nice juicy melon to cut.

There are many State officials that go on the theory that if automobile owners can pay 3 cents, why not 4, or 5, or 6 cents a gallon? But there is a limit.

Of this great amount of money turned into the various States, $297,967,756 was used for construction and maintenance of State highways, another $85,113,708 was poured into construction and maintenance of more local roads, and the remainder went to pay State and county road bonds.

This business, so big and gigantic now, was unknown a quarter of a century ago! That's why American business life is so hard to analyze or fathom.

Its mighty sweep astonishes even those closest to the scene.

The Federal Farm Board has not advised corn farmers to decrease their acreage, but has confined its suggestions for restriction to the wheat and cotton farmers.

Corn acreage in the United States has remained practically stationary since 1919, at approximately 100,000,000 acres.

As far back as 1869, there were 37,000,000 acres of corn in cultivation. This gradually moved up until in 1909 the number of acres in cultivation was 98,383,000.

The corn crop does not enter into European competition actively. But it did at one time. From 1850 until 1900, when the high record of 213,000,000 bushels exported was reached, the problem was different. Since that time, for the last thirty years, exports of corn have gone down.

Now each year in the United States, the domestic market absorbs an increasing amount of corn, so that an increase in the corn acreage of nearly 2 per cent during 1930 is not alarming.

But with an increase in cattle definitely under way, the Department of Agriculture believes that the long time outlook is for corn prices to be somewhat better relative to live stock prices than they have been in recent years.

When one of the large corporations in New York moved from its downtown quarters to the new Chrysler Building uptown, the world's tallest structure, the corporation took more than 600 van loads of furniture and equipment from its old place to its new quarters, where it will occupy fourteen floors.

While the moving was in progress, fifteen elevators were constantly employed in the Chrysler Building and ten in the downtown building.

But when the hundreds of employees went to the new quarters on the following day, every piece of equipment was in its place, and each employee sat down at his desk to take up where he left off in the old offices two days before.

It was New York's biggest spring moving job.

School Savings Bank Deposits Keep Growing

Undisturbed by stock market panics and business recessions, the school children in Los Angeles are still enthusiastically saving pennies, nickels and dimes under the school savings plan in operation here J. B. Monlux, deputy superintendent of schools, yesterday issued a report for the first quarter showing a total of 71,093 savings accounts totaling $1,515,305 and averaging $21.31 an account.

Much of the progress made in the past year was due to the co-operation of the member banks of the Los Angeles Banks School Savings Association, according to Mr. Monlux. The banks participate in the handling of school savings deposits, which relieves the teachers and principals of all details in the handling of the deposits.

Of the banks, the Security-First National reports the largest total of school savings deposits, amounting to $594,841.08. The California Bank is next with $388,029.68 and the Bank of Italy third with $160,858.08.

Jones-Laughlin Steel Net Sags

PITTSBURGH, April 22. (Exclusive)—Jones and Laughlin Steel Corporation reported today March quarter net profits of $3,555,009 after all charges, equal after preferred dividends to $4.41 a share on 573,330 common shares.

This compares with $5,254,179 reported earned after all charges in the first three months of 1929, equal after preferred dividends to $7.37 a share on the same number of common shares. In the preceding quarter closed December 31, last, the company earned $3,852,836.

Warners to Use Nakken Patents

NEW YORK, April 22. (Exclusive)—Warner Brothers Pictures, Inc., has purchased a substantial stock interest in the Nakken Patents Corporation, acquiring thereby virtually a royalty-free license to use all of the patents of that corporation, according to H. M. Warner, president.

By this transaction the film company gains rights to certain basic patents governing methods of producing sound on film, electric transmission of facsimile telegrams and pictures by both wire and radio and in the field of television.

BULLS RECOVER REINS ON MART

Prices Turn Upward After Opening Setback

Favorites Singled Out for Pool Activities

General List Spottedly Up at Closing Hour

NEW YORK, April 22. (AP)—The stock market was called upon to absorb further heavy liquidation in pivotal issues during the early hours of trading today, but as the selling wave appeared to have spent its force by afternoon, speculation for the rise was briskly resumed, several pool favorites shooting up in spectacular fashion as short commitments were hastily covered.

The recovery was somewhat irregular, but a handful of shares surged up 3 to 11 points, several reaching record levels for the year and J. I. Case rushed up 29 points, closing at the top. The index of ninety leading shares recorded a gain of only 1 7-10 points, however, which was less than half yesterday's loss. Trading was in slightly greater volume than yesterday, transfers, aggregating 4,589,090 shares.

The outstanding corporate news of the day, General Motors first-quarter earnings statement, appearing after the close of the market, was a little more favorable than had been forecast in view of slack business in the early months of the year. Earnings of 98 cents a share showed the regular quarterly dividend of 75 cents earned by a good margin, and compared with unofficial estimates of from 90 to 95 cents. This compares with $1.37 a share in the like period of 1929.

Steel mill operations were unofficially estimated as slightly higher this week, averaging above 76 per cent of capacity, compared with 75 per cent last week and 76 two weeks ago. Allis Chalmers and Pierce-Arrow reported favorable earnings for the first quarter, in excess of income for the like period of last year.

Call money was again plentiful, renewing at 4 per cent, dropping to 3½, and loaning in the outside market at 3. The weekly condition statement of the weekly reporting Federal Reserve member banks showed a gain in loans on securities of only $75,000,000, as against a gain in brokers' loans for the same period of $131,000,000, indicating further transfers of loans to brokerage accounts. Commercial loans showed a further reduction of $59,000,000, and are now $471,000,000 below the total a year ago.

Buoyancy of J. I. Case was connected with unofficial reports that earnings in the first quarter exceeded the $15 per share earned for the entire year of 1929. Diamond Match, until a few days ago, traded in ten-share lots, rushed up 10 points in a large turnover, and American Water Works, Eastman Kodak, Electric Power and Light, and Worthington Pump sold up 7 to 11 points. Radio rose nearly 5 points to a high for the year at 68. General Electric gained 2 points, and United States Steel closed up a fraction. American Bank Note, American Tobacco, Crucible Steel, American Can and Westinghouse Electric lost a point or two, Ingersoll Rand, 6, and Federal Mining 10, touching a new low at 170.

If Every One in California Lived in One City

...and one utility served them all

—you would naturally expect the bonds of that utility to sell on a 4½% basis or less.

Yet you can now purchase the bonds of a power and light company serving just such a population at a highly attractive discount to yield 6.80%. This company supplies 90% of the electric current used in the third largest city in the world—a city with a population of 4,300,000, or nearly as great as the entire State of California. Company's entire common stock is owned by the city it serves.

From every angle, this utility bond is a bargain and merits further investigation. Use coupon to obtain full information.

NAME ________ ADDRESS ________

California Company
LTD.
BONDS
530 West Sixth Street
Los Angeles
Los Angeles Pasadena Redlands
San Diego Riverside San Bernardino

Aviation Corp. (of Delaware)

Operations for the last 9 months of 1929, scope of activities and other informative data contained in our new analysis should be helpful to investors in determining this stock's present position and future prospects.

Ask for copy.

L.A. Investment Securities Co.
One of the Los Angeles Investment Group
Resources of group over $25,000,000
MEMBERS
L. A. Stock Exchange
L. A. Curb Exchange
Stock Exchange Bldg., TRinity 5077
and
1035 So. Broadway, WEstmore 6393
PASADENA LONG BEACH SAN DIEGO

KEEP POSTED

CLAUDE NEON LIGHTS INC.

Listed New York, San Francisco, and Los Angeles. A low priced issue with a future.

Market Around
$16.00 Per Share

Ask For Our Analysis

Name ....
Address ....
City ....
Telephone ....

CRAGHILL & CO
MERRITT BUILDING
307 W. EIGHTH ST
LOS ANGELES
TUcker 5265

Wheat Futures Off to Season's New Low Level

CHICAGO, April 22. (AP)—Pitching headlong downgrade toward the dollar-a-bushel level, wheat today broke through the season's low price record. Something of a recovery took place in the late dealings, however, as a result of buying credited to government sponsored agents. On the other hand, today's drop in wheat values came about largely because of announcement that the Federal Farm Board would discontinue wheat loans after April 30 and on account of further rains in recent drought territory southwest.

Closing quotations on wheat were nervous, ⅜@1⅜c a bushel lower than yesterday's finish. Corn closed ¼@⅝c up, oats ⅛@⅜c off, and provisions unchanged to a setback of 5 cents.

Wholesale letting go of wheat holdings was witnessed, and in particular the ownership of May delivery contracts. The open interest in May underwent a big shrinkage, but the majority of traders are looking for much liquidation yet to come.

Auspicious reports about progress of spring wheat seeding both south and north of Canadian boundary tended further to pull wheat values down. One report said 90 per cent of seeding has been completed in a large part of North Dakota and as high as 60 per cent in that State's northern tier of counties. In general, conditions for seeding and growing of domestic wheat northwest were described in current unofficial reports as very satisfactory, with indications pointing to only a slight decrease of bread wheat acreage but somewhat greater decrease of durum. Final estimates of today's North American export business were 400,000 to 500,000 bushels, chiefly Canadian.

Provisions were responsive to downturns in the value of hogs.

RANGE OF PRICES

CHICAGO, April 22. (Exclusive)—

	Open.	High.	Low.	Close.
Wheat—				
May	1.04⅛	1.04⅛	1.02⅝	1.03⅛
July	1.06⅞	1.06⅞	1.04⅞	1.05⅛
September	1.09⅝	1.09⅝	1.07⅞	1.08⅛
December	1.13⅞	1.13⅞	1.11⅞	1.12⅛
Corn—				
May	.81⅝	.81⅞	.80⅝	.81⅛
July	.82⅞	.83⅛	.82⅛	.83⅛
September	.83⅝	.84⅛	.83⅜	.84
December	.77⅝	.78⅛	.77⅛	.78¼
Oats—				
May	.42⅛	.42½	.41⅞	.42
July	.42⅝	.42⅞	.42⅛	.42⅝
September	.41⅞	.41⅞	.41⅛	.41⅝
Rye—				
May	.60	.61¼	.59⅝	.60⅝

WINNIPEG

	Open.	High.	Low.	Close.
Wheat—				
May	1.07½	1.07⅝	1.06⅜	1.07½
July	1.10½	1.10⅝	1.09⅜	1.10¼
October	1.13⅞	1.13⅞	1.12⅜	1.13
Oats—				
May	.51⅝	.51⅝	.51	.51⅝
July	.52½	.52⅝	.51⅝	.51⅞
October	.49⅝	.50⅝	.49⅝	.50⅝
Rye—				
May	.63⅝	.65¼	.63⅝	.65¼

CHICAGO CASH GRAIN

Wheat, unchanged to 2c lower; No. 2 northern, 1.00½; No. 5, northern, 92.

Corn, ½@1½c down; No. 2 mixed: 79½@80; No. 6, 78½@79½; No. 2 yellow, 81@82¾; No. 6, 77@79; No. 4 white, 80; sample, 73½.

Oats, ½@1c lower; No. 2 white, 42@42½; No. 4, 40¼@41¼.

PROVISIONS

	High.	Low.	Close.
Lard—			
May	10.22	10.20	10.20
July	.....	.....	10.42
September	10.67	10.65	10.65
Bellies—			
May	.....	.....	13.40
July	.....	.....	13.85

NEW YORK GRAIN

NEW YORK, April 22. (AP)—Wheat, spot easy; No. 1 northern spring, c.i.f. New York, 1.21½; No. 2 hard winter, f.o.b. New York, 1.07½; No. 2 Manitoba, do., 1.16⅝; No. 2 mixed and No. 2 amber durum, do., nominal.

Corn, spot steady; No. 2 yellow, c.i.f. New York, 99½; No. 3 yellow, do., 96⅝.

Oats, spot quiet; No 2 white, 53.

WINNIPEG CASH

WINNIPEG, April 22. (AP)—Cash wheat, No. 1 northern, 1.06⅝; No. 2 northern, 1.03⅝; No. 3 Northern, 99½.

LOCAL GRAINS

All quotations nominal and subject to market fluctuations. Prices quoted are per cwt., field run, in carloads only.

Wheat—		
Milling	2.18	@2.20
Feed	2.10	@2.15
Corn—		
No. 2 yellow	1.81	@1.86
No. 3 yellow	1.78	@1.82
Feed barley—		
No. 2 feed, sacked	1.30	@1.35
Kafir—		
No. 2 eastern bulk	1.90	@1.95
Milo—		
California sacked	1.90	@1.95
Millfeeds—		
White	1.70	@1.75
Red	1.65	@1.70

CAR RECEIPTS

Wheat, 14; barley, 8; corn, 9; oats, 1; milo, 2; kafir, 1; flour, 7; bran, 5; beans, 1; rice, 1; cottonseed, 3; beet pulp, 1; coffee, 2; miscellaneous, 2; total, 57.

Local hay quotations corrected weekly by Los Angeles Grain Exchange:

U. S. No. 1	19.00@20.00
U. S. No. 2, leafy	18.00@19.00
U. S. No. 3	17.00@18.00
Oat hay	19.00@20.00
Barley hay	18.00@19.00

LOS ANGELES EXCHANGE

Petroleum Shares Feature Trading as Refiners Declare Peace Pact

Stimulated by the abrupt cessation of the gasoline price war leading oil stocks were carried upward from 1 to 2 points on the Los Angeles Stock Exchange yesterday. The movement once under way rapidly gained momentum and under the enthusiastic dealings of traders practically the entire list ended at the top levels for the day. The balance of the market, while being relatively neglected, held to generally firm levels.

Standard of California was one of the most active issues on the board and recorded the greatest gain with an advance of 2 points to 71 5-8. Richfield traded briskly to advance 1 1-4 points to the high and close at 26 3-8. Rio Grande, Union Oil and Union Associates traded 2900 shares each; Rio Grande gaining 1 1-8 to 24 1-8; Union, 1 1-8 to 48 and Union Associates, 7-8 to 47 1-4. Each issue reached the high point on final sales.

Signal Oil and Gas Class "A" hit a new peak for the year with an advance of 7-8 to 38 1-4. Pacific Western gained 3-4 to 18 1-4. Macmillan Petroleum, recent feature, was transferred to the extent of only 200 shares and contrary to the rest of the oil group sold down ½ to 29.

Pacific Finance Corporation, which in past sessions has led the market turnover, traded quietly and eased back ½ to 42. Transamerica yielded 1-4 to 44 3-4 and Security-First National Bank, a point to 114. Southern California Edison firmed up 5-8 to 69 1-8.

Pacific Clay Products among the less active group dropped back 1½ points to 29. Central Investment on the other hand spurted 1 3-4 points to 96 3-4. Douglas Aircraft yielded 1-4 to 21 and Claude Neon dropped to a new low for the year at 37 5-8, off 3-8 net.

Sales totaled 28,189 shares valued at $1,145,009; previous day, 29,115 shares, valued at $964,960.

1930 High	1930 Low	Div. per Sh.		Sales	High	Low	Last	Net Change	Closing Bid
3¼	1½	....	Aero Corp. of Cal.	...	...	...	...	......	3
22½	22	2.00	Barnsdall Oil	...	...	...	...	......	21
14½	10¾	.80E	Bolsa Chica Oil "A"	...	...	...	...	......	10¾
		7.00	Bdwy. Dept. pfd.	...	...	...	...	......	71½
22½	16	8%s.	Byron Jackson Co.	100	16	...	...	......	16
120	113	4.00	California Bank	...	...	...	...	......	115
67½	67½	4.00	Cal. Packing Corp.	...	...	...	...	......	74
96¾	90	7.00	Cen. Invest. Co.	105	96¾	96¾	96¾	+ 1¾	96¼
112¾	110	4.00	Citizens' Natl. Bk.	50	111½	...	...	......	111½
45	37⅝	1.00E	Claude Neon	200	38	37⅝	37⅝	— ⅜	37¾
24	20	1.00	Coml. Discount com.	...	...	...	...	......	20
....	....	....	De Forest Radio Co.	...	...	...	...	......	5
22½	12¾	....	Douglas Aircraft	300	21	20½	21	— ¼	20½
23	17	1.60	Emsco Der. com.	...	...	...	...	......	17
432	410	18.00	Farm. & Mer. Natl.	...	...	...	...	......	430
..	..	1.50E	Food Mch. Corp.	...	...	...	...	......	38¾
8¼	8¼	1.00	Foster-Kleiser com.	...	...	...	...	......	8
15½	13	1.20E	Gilmore Oil Co.	100	13½	...	...	......	13½
26½	24¼	2.00	Globe G.&M. Co.	...	...	...	...	......	25
98	94	7.00	Goodyear Tex. pfd.	...	...	...	...	......	97½
98	93	7.00	Goodyear T.&R. pfd.	...	...	...	...	......	97½

Sales			High	Low
10,000	L. A. G. & E. 5s '39			
2,000	Do.			
10,000	Richfield Oil 6s			

*—Cents.

LOS ANGELES CURB

Hancock Oil, Petroleum Rectifying and Universal Consolidated Oil were the outstanding issues on the Los Angeles Curb Exchange yesterday following the trend of the oils on the parent board. Aside from the leaders only a few minor changes were recorded.

Hancock advanced 1 1-4 points to 16 1-4, Petroleum Rectifying, 1 1-4 to 19 3-4 and Universal Consolidated ½ to 14 5-8. Fokker Aircraft led the activity of all other issues with a turnover of 2200 shares under which the stock improved ½ to 27 1-4.

Fox Theaters continued strong, firming up 5-8 to 15 3-4. Caterpillar added 3-4 to end at 76 3-4 while Pacific Indemnity reacted a point to 45. In the "penny" list Bandini dropped 20 cents to a new low for the year at 3.00. Exeter recovered 10 cents to 1.80 and Kinner weakened 7½ cents to 1.15.

Sales totaled 100,185 shares valued at $211,626; previous day, 220,361 shares valued at $210,725.

1930 High	1930 Low	Div. per Sh.		Sales	High	Low	Last	Net Change	Closing Bid
16⅛	12¾	....	Ark. Nat. Gas "A"	100	14½	...	...	......	14¾
11¼	495	....	Axelson Aircr. Eng.	100	10¼	...	...	— ⅝	10
10½	9⅝	....	Banca D'Italia sub.	200	9⅝	...	...	......	9⅝
525	480	....	*Do. com.	...	...	...	...	......	480
..	..	....	Bolsa Chica new	...	...	...	...	......	9
76½	56	3.00A	Caterpillar Tractor	100	76¾	...	...	+ ¾	77
27½	24¼	1.25A	Chapman Ice Cream	...	...	...	...	......	26¼
47⅝	26¼	.30E	Cities Service com.	400	41⅝	41	41⅝	— ⅛	41⅝
21	15	....	Claude Neon China	...	...	...	...	......	15
19⅞	11⅞	....	C. Neon Lts. N. Y.	200	16	...	...	— ⅛	15¾
14½	9	1.00	Cons. Steel com.	400	10	...	...	......	9⅝
22½	19	1.75	Do. pfd.	10	20½	...	...	......	20
12	12	.60	Continental Credit	...	...	...	...	......	12
17⅛	12	....	Cord Corp. com.	...	...	...	...	......	14½
30	11	....	Crystalite Prod. cm.	...	...	...	...	......	22⅝
11	9	....	Cypress Pet. of Cal.	...	...	...	...	......	9
8	5⅛	....	Detroit Aircraft	600	7⅛	7	...	......	7
51¾	35	2.00E	Diamond Elec. com.	...	...	...	...	......	41
95	85	7.00	Do. pfd.	...	...	...	...	......	90¼
31¼	27	2.50	District Bonds	...	...	...	...	......	28
17½	11½	1.00	Elec. Prod. of Wash.	200	15⅝	15	15⅝	+ ⅛	14⅞
		5.00	Firemen's Fund Ins.	...	...	...	...	......	114⅜
24½	16¼	....	Fokker Aircraft	2,200	27⅝	26	27¼	+ ½	27
92½	80	7.00	Foster-Kleiser pfd.	...	...	...	...	......	85
16	6¼	....	Fox Theaters "A"	300	15¾	15⅝	15¾	+ ⅝	15⅝
		2.00	General Paint "A"	...	...	...	...	......	29
61	54¼	3.00E	Gladding-McBean	...	...	...	...	......	56
45½	43½	....	Goldman-Sachs Tra.	...	...	...	...	......	44½
17⅞	14	1.75	Hancock Oil	500	16¼	15½	16¼	+ 1¼	16⅛
..	..	1.00	Hollyw'd Paper Box	...	...	...	...	......	10
		1.00	Home Serv. 2nd pfd.	...	...	...	...	......	11
23½	20	1.60	Intercoast Trading	300	21¼	20⅞	21¼	— ¼	21
762½	370	....	*Magnavox	...	...	...	...	......	562½
13½		2.00	Marbelite pfd.	...	...	...	...	......	12½
34⅜	31	1.80	Marine Bancorpor'n	...	...	...	...	......	31½
..	..	2.00	Marshall Field Co.	...	...	...	...	......	46⅝
		2.00	Mills Alloy "A"	...	...	...	...	......	7½
8	5	....	San Francisco Gold	1,000	7	...	...	......	
2	1	....	Santa Fe Oil	...	...	...	...	......	1½
8½	6	....	Sierra Trading	...	...	...	...	......	
		....	Southern Glass Co.	...	...	...	...	......	61
6	2	....	Sugarman Mines	...	...	...	...	......	4
275	210	.30	Sun Realty Co.	...	...	...	...	......	230
95	51	....	Tom Reed Mining	...	...	...	...	......	52
8½	5	....	United American	60,000	8	7	7	— ⅛	7
..	..	....	United Eastern	...	...	...	...	......	10
14	8	....	Un. Republic Mining	...	...	...	...	......	6½
3	4½	....	U. S. Oil and Royal.	5,000	5	...	...	......	5½
400	100	....	United Vanadium	...	...	...	...	......	150
450	275	.20	Wellington Oil Co.	...	...	...	...	......	300
..	..	....	White Star Oil Co.	...	...	...	...	......	5

*—Cents.

Following quotations in cents:

SAN FRANCISCO

SAN FRANCISCO, April 22. (AP)—Quickly noticing the bucking-up of Wall street after recent liquidation and rearrangement of speculative accounts, operators for the advance of favorite issues resumed active bidding on the San Francisco Exchange today. Morning trading was dull while prices sank in Wall street. When the upturn came in the East, Montgomery-street prices began a steady forward march, carrying the averages close to the 1930 top.

Sales volume was noticeably larger than yesterday, reaching 51,900 shares, while the money turnover crossed the $2,000,000 mark, with a good margin for the first time in two weeks.

Oil stocks became suddenly popular, coincident with Standard's boost of the "posted price" of gasoline to 21 cents a gallon. The effect of the boost was the subject of considerable difference of opinion. Regardless of the company's statement that the move was only a book-keeping change, the oils were eagerly bought. Standard netted 1⅞, while Union and Richfield each climbed 1¼. Honolulu new stock set a new top, up 1½ at 40¾. The fractional price changes were chiefly on the gaining side. Honolulu's entrance into the Kettleman field helped that issue moderately.

Insurance stocks were mixed, Fireman's Fund staged a comeback of 1¾, while Home Fire and Marine lost 1½, and Pacific Finance lost a point. These technical readjustments, after recent gains, attracted little attention.

Banks continued uncertain, Bank of California rising 2½, while Transamerica lost almost imperceptibly.

Corporation earnings' reports, particularly that of General Motors, had a stimulating effect on interest in western industrial stocks. Renewed interest in Caterpillar, Paraffine and California Packing was noticeable, the latter rising a point. Paraffine made up an early loss of a point and added a fractional gain. Mercantile American Realty preferred failed to recover from a 1-point dip.

Utilities continued irregular. Great Western 6s gaining a point, and a few others rising fractionally, while the majority sold off. Pacific Lighting dropped 2¾ and Pacific Telephone followed suit with a dip of 1⅞.

	Sales	High	Low	Last
Atlas Diesel "A"	100	28½	28½	28½
Bk. of Cal. N. A.	75	285	283	285
Byron Jackson	600	16	16	16
Calam. Sug. pfd.	50	16	16	16
Do. com.				
Cal. Packing	1,500	75	73½	75
Caterpillar Trac.	2,600	77⅝	75⅞	77⅝
Cons. Chem. "A"	200	30½	30½	30½
C. Zell. vtc. com.	1,080	16¼	16¼	16¼
Fireman's F. Ins.	2,160	115	113½	114¾
F. & Kleiser com.	180	8⅝	8⅝	8⅝
Gen. Paint "B"	200	12¾	12¾	12¾
G.W.Pw. A 6s pfd.	25	103	103	103
Do. 7s pfd.	60	105	104¾	104¾
Hawaiian Pine.	100	52½	52½	52½
L. A. G.&E. pfd.	10	107½	107½	107½
Magnavox Co.	4,680	5⅞	5½	5⅞
Marchant com.	100	29	29	29
Mer. Am. R. pfd.	20	88½	88½	88½
N. Am. Inv. com.	36	110½	110½	110½
No. American Oil	200	18⅝	18⅝	18⅝
Occidental Ins.	300	28	28	28
Pac. Fin. com.	500	42½	42	42
Pac. G.E. 1st pfd.	100	27⅝	27⅝	27⅝
Do. com.	1,700	70	69½	70
Pac. Light. pfd.	90	103	102¾	102¾
Do. com.	100	101¼	101¼	101¼
Pac. P. Ser. "A"	900	34	33½	33½
Pac. T.&T. com.	95	148¼	148	148
Paraffine com.	860	76⅝	75½	76⅝
Richfield Oil pfd.	100	21⅝	21⅝	21⅝
Do. com.	5,400	26⅜	25½	26⅜
S.J.L.&P. 7s p. pf.	30	116¾	116½	116¾
Schlesinger A cm.	200	6⅞	6⅞	6⅞
Shell Un. Oil cm.	1,000	24½	23½	24½
Spring V. Water	85	10⅝	10⅝	10⅝
Standard of Cal.	6,500	71⅞	69⅞	71⅞
Thea.-Allen "A"	100	17	17	17
Tidewater Oil pf.	130	87	86¼	86¼
Transamerica Co.	3,080	44⅞	44½	44⅝
Union Oil Assoc.	3,700	47	46½	47
Union Oil of Cal.	900	47⅝	46½	47⅝
W. Am. Fin. pf.	100	2½	2½	2½
Hono. Oil, new	300	40¾	40	40¾
Pac. Lights rts.	2,300	5	4⅞	5

BANK STOCKS

NEW YORK, April 22. (AP)—Over-the-counter sales of New York bank stocks follows:

NEW YORK	Bid.	Asked.
Bank of America	142	144
Bank of U. S. units	74½	75½
Broadway National	112	122
Chase National	162½	164
Chat. Phenix National	136½	138½
Chelsea	36	38
City Bank	231	232½
Fifth-avenue	2450	2650
First National, N. Y.	6375	6475
Harriman National	1465	1565
Manhat. Co.	144	145½
TRUSTS		
Bankers	166½	167½
Cent. Hanover	387	392
Chem. Bank & Trust	64½	65½
Corn Exchange	244½	246½
County	265	270
Equitable	129½	131
Guaranty	624	627
Irving	66	67
Manufacturers	142½	145½
New York	213	217
Westchester Title & Tr.	130	151
CHICAGO		
Central Trust	410	414
Continental Bank	700	710
First National	775	785
Foreman State National	770	775
Harris Trust	[illegible]	[illegible]
Nat. Bank of Republic	[illegible]	[illegible]
Northern Trust	[illegible]	[illegible]
People's Trust	[illegible]	[illegible]
Strauss National	330	345
Union Bank	317	322
Stockyards National	387	[illegible]

SALT LAKE MINES

SALT LAKE CITY, April 22. (Exclusive) Alta Con., 2; Alta Merger, 5; Alta Mich., 10; Alta Tun., ⅝; Am. Exploration, 31; Big Hill, 30; Bingham Metals, 3¾; Black Metals, 2½; Bonanza Mining, 1; Bullion, ½; Cardiff, 22; Cedar Talis, ½; Chief Con., 1.10; Colo. Con., 4½; Columbus Rexall, 2; Combined Metals, 9; Croff, 1; Crown Point, 5¼; Daly, 25; Dix. Butte, 93; Dragon, 25; E. Crown Point, 5¼; East Standard, ½; E. Tin Coal, 15; E. Tin Con., 30; Emma Silver, 1; Empire Mines, 8; Eureka Bullion, 30; Eureka Lily, 60; Eureka Mines, 1; Galena, ½; Howell, 6; Iron King, 30; Kennebec, 10; Keystone, 20; Lehi Tintic, 4; Magnolia Lead, 2; Mammoth, 65; Mich. Utah, 1; Miller Hill, 1; Missouri Monarch, 10; Monarch Lead, 65; Mt. View, 1; Moscow, 1.55; Nail Driver, 20; Nat. Treas., 2½; New Quincy, 52; North Lily, 2.15; North Standard, 10; Ohio Copper, 70; Opohongo, ½; Park Bingham, 3½; Park King, 5½; Park Utah, 3.00; Plumbic Mines, 2; Plutus, 70; Prince Con., 1½; Provo, 40; Rico Arg., 6½; S. K. Coal, 10.25; Silver Shield, 12; Silver Standard, ¾; So. Standard, 14; Standard Lily Ex., 4; Tar Baby, 3¾; Tintic Giant, 1½; Tintic Lead, 1.62½; Tintic Southern, ⅝; Tintic Standard, 7.75; Utah Con., 1½; Walker Mining, 3.40; West Toledo, 3¾; Zuma, 4.

INVESTMENT TRUSTS

NEW YORK, April 22. (AP)—Over-the-counter market:

	Bid.	Asked.
Investment Trust Asso.	31½	33½
Investment Trust of N. Y.	12	12¾
Investors Trustee Shares	18¾	20¾
Joint Investors common	35	..
Mass. Investors Trust	49½	52½
Mohawk Invest. com.	73¼	78¼
Nassau Manage Corp.	39	45
Nat'l Bond & Share	50½	51½
Nat'l Investors Shares Corp.	8½	9½
N. A. Trust Shares	10¾	..
Northern Securities	130	135
Old Colony Inv. Trust com.	43	47
Old Colony Trust Asso. Sh.	15	18
Oil Shares Inc. units	59	63
Overseas Secur. Inc.	18	20
Petroleum Trade A	26	30
Power & Light Sec. Tr.	67	69
Reybarn Co.	13	14½
Reynolds Inv. new com.	11¼	12¼
Second Inc. Equities	5⅝	6⅛
Securities Corp. gen. com.	640	660
Do. pfd.	107	..
Selected Amer. Shares	8¼	8¾
Stand. Col. Trust Shares	15¾	16¼

N.Y. PRODUCE STOCKS

NEW YORK, April 22. (Exclusive)—Following is a list of stocks and bonds traded today on the New York Produce Exchange:

	Sales	High	Low	Last
Pete Conv.	300	11½	....	....
Phantom Oil w.i.	300	20¾	20¼	20¾
Seaboard Surety	100	26¾	....	....
Do. Util.	100	1⅝	....	....
Shamrock Oil	3,000	24½	23⅝	24½
*Sherr. Gord M.	100	210	....	....
Splitdorf	200	5¼	5	5¼
Std. G.&E. pfd.	100	99¼	....	....
Swed. Ball B.	100	63½	....	....
Trans. Proc.	1,300	1⅞	1⅝	1⅝
Twin Tape	300	15	15	15
Util. Hydro	100	11	....	....
W. Pub. Svc. vtc.	100	31¼	....	....
Util. Hydro war.	200	2	1⅞	2
*Zenda Gold	1,700	100	92	100
Bk. U. S. Units	100	75	....	....
Chase Natl.	2,000	164⅛	....	....

*—Cents.

BOSTON STOCKS

BOSTON, April 22. (AP)—Following are the sales of the most active stocks traded today on the Boston Stock Exchange:

	Sales	High	Low	Last
Am. Founders	335	23⅝	23	23⅝
Am. Tel. & Tel.	1,270	254⅛	250¼	254½
Copper Range	315	14	13½	13½
Credit Alliance	218	16	15⅝	....
Crown Cork	82	11⅛	....	....
East Gas & Fuel	230	38	....	....
Edison Elec. Ill.	15	265	....	....
Employers Group	285	27¼	26½	27
Gilchrist	25	10½	10½	....
Gillette	244	86⅝	86	....
Intl. Carriers	150	16⅝	16¼	16⅝
Isle Royal	228	9½	....	....
Jenkins Telev.	85	6	5⅛	6
New Eng. T. & T.	85	158¾	157	158
North Butte	3,455	2⅝	2½	2⅝
Old Dominion	170	7	....	....
Quincy	2,015	28	26	26¾
St. Marys Land	456	21	20	21
Terrington	25	60¼	....	....
Tower Mfg.	150	2½	2¼	2¼
United Fruit	182	95⅝	94½	95
U. S. Elec. Pow.	689	19	18½	19
Union Twist Drill	40	24¾	....	....
United Founders	2,644	26½	25¾	26¼
Utah Apex	640	3¼	3	3¼
Utah Metal	200	65	....	....
Con. Utilities Hy.	1,130	11	10¾	11

MARKET FLASHES

NEW YORK, April 22. (AP)—Stocks irregular; J. I. Case soars 29 points.

Bonds dull; investment rails slightly firmer.

Curb irregular; utilities well supported.

Foreign exchanges steady; French francs firm.

Cotton lower; near months liquidation.

Sugar easy; increased spot offerings.

Coffee higher; steady Brazilian markets.

CHICAGO, April 22. (AP)—Wheat lower; excellent seeding weather.

Corn steady; improved cash demand.

Cattle steady.

Hogs lower.

PERMITS ISSUED

The following permits have been granted by F. G. Athearn, Commissioner of Corporations:

Ball and Barnes No. 1, Ltd. Oil developing. Directors, Walter T. Ball, S. S. Barnes, John W. Brooks. Capital, 750 shares, par value, $100. Permitted to issue 3 shares and 48 1% royalty interests.

Cowden-Roland Company, Ltd. Real estate. Directors, J. M. Roland, Earl Cowden and R. M. Cowden. Capital, 25,000 shares, par value, $1. Permitted to issue all.

Underwood Motor Service, Ltd. Auto service stations. Directors, William M. Hutchins, William Nile Jaccard, John Underwood, Kenneth P. Kroesen and E. Underwood. Capital, 2500 shares, no par value. Permitted to issue 2500 shares.

Underwriters *and* Distributors

THE underwriting and distributing facilities of this company enable it to purchase local security issues of any size.

Corporations desiring additional capital through the issuance of well secured bonds are invited to confer with us.

SECURITY-FIRST NATIONAL COMPANY
IDENTICAL IN OWNERSHIP WITH
SECURITY-FIRST NATIONAL BANK OF LOS ANGELES
ORDERS MAY BE PLACED AT ANY BRANCH OF THIS BANK
HEAD OFFICE, SIXTH AND SPRING STREETS
LOS ANGELES
Telephone VAndike 2361

How Long Has It Been Since You Checked Over Your Securities?

In this day of rapid economic changes, many factors may arise to affect the character of your holdings, and a careful survey at least once a year is of the utmost importance.

In this connection, we invite you to make use of the excellent facilities of our statistical department. Here you can obtain a detailed analysis of your issues, and perhaps we can suggest changes from the standpoint of greater security, larger income or increased diversification.

Call, phone or write

Douglas L. Skelly Co.
Incorporated
1011 Van Nuys Bldg., Los Angeles
Phone TRinity 7111
HOLLYWOOD OFFICE—1105-7 GUARANTY BLDG. PHONE GRanite 1187.

Stocks **M. L. HIRSCHBEIN & CO.** *Bonds*
MEMBERS CALIFORNIA STOCK EXCHANGE
530 WEST 6th STREET TRinity 9081.

2 Trading Lamp P
for a
Refrigera

Gas light passes out
mount... because
ators, stoves,
trial uses are being
merchandised.
with billions in
keep pace with
must anticipate the decline of old mar
creation of new ones. The gas industry ha

In your business you face the future armed
fact you can command. Yet how often—
—do you examine every aspect of an indus
before buying its securities?

Guess work isn't necessary in the invest
day. Exact information is available...
compared to the staggering sums lost by
security buying.

For 30 years Moody's Investors Service has
profitable economy of "supervised investing"
18,000 clients, among them the nation's
banks, insurance companies and investment

"Consolidated Gas" Analysis

Typical of the comprehensive information
clients receive is a recent 8-page analysis of C
dated Gas. It contains many significant facts
and makes a definite forecast of the future of "C
dated Gas" securities.

To better acquaint you with the scope and
Moody's Services, we will gladly send you a
cost or obligation. Simply write—

MOODY'S INVESTORS SER
JOHN MOODY, President
65 BROADWAY NEW
1122 PACIFIC MUTUAL BLDG., LOS

PACIFIC COAST UTILITIES

Southern California Edis
Pacific Gas & Electric
Pacific Lighting

Have made unprecedented progr
since organization.

All have long, practically uninterrupt
ed, dividend records.

Distinctively Californian in ownership
and management.

Each year brings important growth in
assets, sales and earning power.

Annual rights supplement regular cash
dividends.

Current Market Position and
Future Outlook Outlined
in Our Special Analyses

Copies on Request

LEIB, KEYSTON & CO.
Orders Accepted for Prompt Execution on New York and All Principal Exchanges
Members
Los Angeles...Stock Exchange...San Francisco
Pacific Mutual Building, Los Angeles Roosevelt Hotel, Holl
FAber 4161
Night Order 'Phone HOllywood 2020

Pacific Gas & Electric Co.

63rd Consecutive Quarterly Dividend on 6% First Preferred Stock

6th Quarterly Dividend on 5½% First Preferred Stock

Regular quarterly cash dividends for the three months' period ending April 30, 1930, will be paid upon the Six Per Cent Preferred Stock and Five and One-Half Per Cent Preferred Stock of this Company by check on May 15, 1930, to shareholders of record at the close of business on April 30, 1930. The Transfer Books will not be closed.

D. H. FOOTE,
Secretary-Treasurer.
San Francisco, California

We recommend the purchase of:

American Utilities & Gen
Corporation

Units {1 share $3.00 Cumulative Preferred
½ share Class B Stock V.T.C.

Present holdings of the Corporation include
tial interests in the following public utility

United Gas Company
Northern Texas Utilities Compa
Electric Power & Light Corpora
United Light & Power Compa

Full Information on Request

G. E. Barrett & Co.
Incorporated
111 West Seventh Street, Los Angeles
New York Boston Philadelphia Chicago

EDITOR WANTED

Opening available to associate with publishers of
in-chief of Corporation now forming to profit by
portunities. Part interest in business necessary.
Duties full-time or nominal. Give telephone number.

ADDRESS D.A.H., BOX 351, TIMES

17% Gain

recorded in the
value of the com-
stock of Prince &
ly Trading Corp.
Sept. 17, 1929.

recommend both
erred and common

At the Market
Preferred 43¾
Common 15½

Details on request.

FREMERY
COMPANY
Van Nuys Bldg. Los Angeles
SAN FRANCISCO · SEATTLE

FOR SALE:
PICKWICK
% Pfd. @ $8.00

Offer us:
EL CAMINO OIL
YELLOW PINE
RUNNYMEDE
OLITH MIDWEST

C. FASTNOW
L. A. Curb Exchange
Spring St., Suite 337
PH. FA. 4361

A Graphic Presentation of

FINANCIAL TRENDS

Our 3-color chart presents the essential elements affecting the securities market. It sums up the record of recent business history in bold relief and should prove helpful to investors in appraising the outlook for business and industry.

Edition No. 2 Covering 14 Months

Copies may be had upon request

DEAN WITTER & CO.
Van Nuys Building LOS ANGELES Telephone VAndike 6111
Citizens Savings Bank Building, PASADENA
Members
NEW YORK STOCK EXCHANGE
and leading Pacific Coast Exchanges
SAN FRANCISCO · RIVERSIDE · LONG BEACH · OAKLAND
SACRAMENTO · HONOLULU · PORTLAND · SEATTLE

California
Market Bonds

Bought ∽ Sold ∽ Quoted

Dealers in Seasoned California Bonds
WEEDEN & CO.
650 South Spring Street
TRinity 8914
FRANCISCO LOS ANGELES NEW YORK

ARE YOU PLANNING TO BUILD?
Want Ads will help you find a suitable site

We recommend the Deposit of:

Dixie Gulf Gas Company

Preferred Stock, $7 Dividend Series,
Common Stock

(In units consisting of one share of Preferred and one share of Common)

to be exchanged for

United Gas Corporation $7 Preferred Stock

In accordance with the Plan and Agreement of Reorganization dated March 29, 1930. The basis of exchange is: For each unit of one share of Preferred Stock and one share of Common of Dixie Gulf Gas Company, one share of $7 Preferred Stock of United Gas Corporation, cumulative and redeemable at $110.

Deposits must be made on or before May 1, 1930

There is an active market for Deposit Receipts

Tucker, Anthony & Co. Goddard & Co., Inc.
Moore, Leonard & Lynch Hale, Waters & Co.

NEW YORK BOND PRICES

NEW YORK, April 22. (AP)—Easier credit conditions lent some assistance to the bond list today. Investment rails hardened considerably, while United States governments and the utilities were firm. The volume, however, remained unimpressive, although a few carrier liens turned over in large volume.

Call money was reduced to 3½ per cent, after renewing at 4. Quotations for time accommodations were cut in the shorter maturities and several dealers took ⅛ off the bankers' acceptance rates.

The improvements in carrier liens covered a representative assortment. Chesapeake and Ohio 4½s, Rock Island 4s, Erie 5s, Pere Marquette "C" 4½s, Southern Railway 4s, Western Maryland 4s, Wabash 4½s, Pennsylvania debenture 4½s and St. Louis-San Francisco 4½s and prior lien 4s were active and generally higher, the Frisco bonds each moving up 1 point. Santa Fe general 4s eased after an early advance. Union Pacific first 4s also sagged.

American Telephone 5s of 1965, Duquesne 4½s, International Telephone 5s, North American Edison "C" 5s, Louisville Gas and Electric and several other prominent utilities showed distinct firmness.

Convertibles made a late rally, which carried several issues above the Monday closing.

The quotations represent sales of bonds (in thousands of dollars) and the high, low and closing prices in order given. To expedite transmission, the close is omitted when the same as the low, and both low and close when same as high.

	Sales (in $1000)	High	Low	Close
Abit. P.&P. 5s '53	29	87½	86¾	87
Abr. Str. 5½s '43	1	102½	....	....
Alb. & S. 3½s '46	1	88½	....	....
Alleg. Corp. 5s '44	41	102¼	....	....
Do. 5s '49	13	101⅛	101⅛	....
Do. 5s '50	24	96⅝	96½	96⅝
Allis Chal. 5s '37	10	101⅛	101	101⅛
Am. Agr. Ch. 7½s	1	105	....	....
Am. Ch. sf. 6s '33	4	101⅞	101¾	....
Am. Cotton Oil 5s	1	100¼	....	....
Am. Cyan. 5s '42	1	97½	....	....
Am. I.G.C. 5½s '49	7	106⅛	106	....
Am. Intl. 5½s '49	21	100	99½	100
Am. N. G. 6½s '42	28	89¾	88	89½
Am. Smelting 5s	8	101⅛	100⅛	....
Am. Sugar Ref. 6s	3	103⅜	....	....
Am. T.&T. 5½s	21	107⅛	106¾	....
Do. col. 5s '46	8	104⅜	....	....
Do. sf. 5s '60	37	103⅛	103⅛	....
Do. cvl. 4½s '39	2425	174½	169⅛	174⅛
Do. 5s '65	130	103¼	103	....
Am. Type F. 6s '40	2	105⅛	....	....
Am. W.W. & El. 6s	2	107	106⅛	....
Do. 5s	10	103	101⅞	103
Am. Wr. P. 6s '47	1	80	....	....
Ang. Chil. 7s	23	94⅛	93½	93⅝

[illegible]

Total sales today, $11,557,000; previous day, $12,036,000; week ago, $12,415,000; year ago, $8,896,000; two years ago, $14,-540,000; January 1 to date, $962,602,000; same year ago, $807,731,000; same two years ago, $1,096,211,000.

UNITED STATES GOVERNMENT BONDS
(Dollars and Thirty-seconds)
Sales in $1000

Liberty 3½s	33	100-5	100-3	100-5
Do. 1st 4¼s	41	101-14	101-8	101-14
Do. 4th 4¼s	191	101-22	101-20	101-22
Treasury 4¼s	11	111-17	111-7	111-17
Do. 4s	66	107-10	107-7	....
Do. 3¾s	16	104-19	104-8	....
Do. 3⅜s 40-43	50	100-10	....	....
Do. 3⅜s 43-47	1	100-14	....	....

LIBERTY BONDS

(Quotations in dollars and thirty-seconds furnished by the securities division, National Bankitaly Company.)

	Bid	Asked	Year ago	Cl. yesterday
First 3½s	100.2	100.8	97.30	100
First 4¼s	101.10	101.16	99.16	101.8
Fourth 4¼s	101.22	101.24	99.23	101.27
Treasury 4¼s	111.6	111.14	108.26	110.26
Treasury 4s	107.4	107.12	104.26	106.24
Treasury 3¾s	104.14	104.22	101.28	104
Treasury 3⅜s	100.6	100.12	98	100.2
Treasury 3⅜s	100.4	100.10	98	99.30

UNITED STATES TREASURY NOTES AND CERTIFICATES OF INDEBTEDNESS

	Issue.	Rate.	Maturity.	Bid.	Asked.
TJ	1930	4⅞%	June 15, '30	100.8	100.10
TS	1930	3⅞%	Sept. 15 '30	99.30	100
TD	1930	3½%	Dec. 15, '30	99.30	100
A	'30-'32	3½%	Mar. 15, '32	99.29	100
B	'30-'32	3½%	Sept. 15, '32	99.29	100
C	'30-'32	3½%	Dec. 15, '32	99.29	100

We Recommend

So. California
Edison Co.
Common

Dunk-Harbison Co.
802 Haas Building
219 West 7th Street
TRinity 2371
Members L. A. Stock Exchange
Members L. A. Curb Exchange

These and No Others

Following is a complete list of bonds sold by us to our clients since January 1, 1930 (exclusive of buying orders filled and issues of our own origination):

				Orig. Price
American & Foreign Power Corp.	5s		2030	90
American Telephone & Telegraph	5s		1965	99½
Associated Gas & Elec. Co.	Conv. 5s		1950	90
Baltimore & Ohio Railroad	Conv. 4½s		1960	98½
Berlin City Electric Co.	6s		1955	90½
Caterpillar Tractor Co.	Conv. 5s		1935	98½
City of Helsingfors (Finland)	6½s		1960	95
Consolidated Steel Corp., Ltd.	Conv. 6s		1944	100
Crown Zellerbach Corp.	6s	(with warrants)	1940	98
International Telephone & Telegraph	5s		1955	96½
Insull Utility Investments, Inc.	Conv. 6s	(with warrants)	1940	99½
North American Edison Co.	5s		1969	95½
Pacific Northwest Public Service	Conv. 6s		1950	99½
Pure Oil Company	5½s		1940	97½
Rhine-Westphalia Electric Power	6s	(with warrants)	1955	93
Southern Pacific Co. (Oregon Lines)	4½s		1977	97½
Union Oil Co. of Calif.	5s	(with warrants)	1945	99½
Valspar Corporation	Conv. 6s		1940	98½
Warner Bros. Pictures, Inc.	Conv. 6s		1939	109
Western Union Telegraph Co.	5s		1960	100

List of current investment suggestions will be sent upon request

LOS ANGELES *Investment Securities* CORPORATION
MUNICIPAL AND CORPORATION BONDS
1055 South Broadway · · WEstmore 6395

Stock Dept. Stock Exchange Bldg. *TRinity 5077*
Long Beach 125 E. First St. *632-35*
Pasadena Maryland Hotel Bldg. *Wakefield 4136*
San Diego S. D. Trust & Saving Bldg. *Main 5662*

One of the Los Angeles Investment Group. Group resources over $25,000,000

Additional Issue

$1,000,000

California Water Service Company

First Mortgage 5% Gold Bonds, Series A

Previous issues of these Bonds have been certified as legal investment for California Savings Banks by the Superintendent of Banks of the State of California. Application has been made to have this additional issue of Bonds certified as a legal investment for California Savings Banks.

In the opinion of counsel, these Bonds are free from Personal Property Tax in California

Dated April 1, 1928 *Due April 1, 1958*

The Issuance of these Bonds has been Authorized by the Railroad Commission of the State of California.

California Water Service Company, a subsidiary of Federal Water Service Corporation, supplies water service without competition for domestic and industrial purposes in numerous cities and communities in California. The aggregate population of the territory served is estimated to be approximately 350,000.

The First Mortgage Bonds are secured, in the opinion of counsel, by a direct first mortgage on all the physical properties owned by the Company consisting principally of land, water mains, reservoirs, pumping stations and other equipment. The value of these properties on the basis of reproduction cost new, less depreciation, including additions and betterments at cost to February 28, 1930, is over $18,600,000.

Gross revenues of the Company for the twelve months ended February 28, 1930, were officially reported as $2,148,524 and the balance available for interest amounted to $1,071,855, which compares with total annual interest requirements of $424,100 on the entire funded indebtedness of the Company amounting to $8,482,000 principal amount now and presently to be outstanding.

The above information is summarized from and is subject to a letter from E. C. Elliott, Esq., President of the Company, to G. L. Ohrstrom & Co., Incorporated. These Bonds are offered when, as and if issued and received by us and subject to change in price and prior sale. Delivery may be made in the first instance in temporary or definitive Bonds or in interim certificates of a New York City bank or trust company.

Price 98 and Accrued Interest, to Yield 5.14%

G. L. Ohrstrom & Co.
Incorporated

Dean Witter & Co. *Tucker Hunter Dulin & Co.*

American Securities Company

This information and these statistics, although not guaranteed, have been taken from sources believed to be reliable.

SUGGESTIONS *for the* Conservative Investor

Since 1893
James R. Martin & Co.
with its direct
predecessors
has served
Southern California
Investors

	Approx. Yield
SOUTHERN PACIFIC CO. (Oregon Lines) 4½% Bonds, due 1977	4.63%
UNION OIL COMPANY 5% Debentures (W. W.), due 1945	5.00%
MISSOURI PACIFIC RAILWAY 5% Debentures, due 1980	5.00%
ERIE RAILROAD COMPANY Refunding & Improvem't 5% Bonds, due 1975	5.27%
AMERICAN & FOREIGN POWER CO. 5% Debentures, due 2030	5.80%
BERLIN CITY ELECTRIC COMPANY 6% Debentures, due 1955	6.80%

Our Stock Department offers board room facilities in both our Los Angeles and Pasadena offices with prompt and accurate execution of buying or selling orders on any recognized stock exchange.

James R. Martin & Co.

647 South Spring Street
LOS ANGELES
Telephone TRinity 4911

41 South Euclid Avenue
PASADENA
Colorado 2605

FOR SALE: By Bankruptcy Court, 20 Unit Furnished Bungalow Court and Garages, 821-829 W. Santa Barbara. Worth $75,000. Can be bought at sacrifice, always rented 90% to capacity.
HUBERT F. LAUGHARN,
Trustee in Bankruptcy
MUtual 3806

STOCK SALESMEN
Old company with long earning record can use one or two salesmen.
See E. C. Brewer,
Room 812, 117 W. 9th St.

Complete New York Stock Exchange Report

NEW YORK, April 22. (AP)—Following is the complete closing list of today's transactions on the New York Stock Exchange:

—1930— High.	Low.	Div.	Stocks—	Sales.	High.	Low.	Last.	Net change.	Closing bid.
42½	22	....	Abitibi Power & Paper	300	28⅝	28	28	—1⅛	28
86½	64⅞	6	Do. pfd	200	85	85	85	—⅛	84½
110	104	7	Abr. & Straus pfd	100	107⅛	107⅛	107⅛	....	107⅛
37⅝	22⅛	1.60	Adams Express	6,400	34½	33⅝	34⅛	+⅛	34⅝
32	23	2	Adams Millis	1,000	31½	30⅝	31	—⅛	30⅞
23½	11½	....	Advance Rumely	1,400	19½	19⅛	19⅛	—⅛	19⅜
1⅞	½	....	Ahumada Lead	900	1⅛	1	1	....	1
150⅝	118	3	Air Reduction	8,300	141	138⅝	140⅝	+3	140
36	21	2½	Airway Elec. Appliance	800	31⅝	31½	31½	—⅛	31⅛
2½	1⅝	....	Ajax Rubber	800	2⅛	2	2	—⅛	2
9⅝	7	....	Alaska Juneau	1,200	7⅝	7⅛	7⅝	....	7⅛
34½	23	....	Alleghany	13,300	31½	30⅝	31	—⅛	31
100½	93½	5½	Do. pfd	1,300	103⅝	102⅝	103⅝	—⅛	103⅝
....	....	5½	Do. pfd W.I.	600	98½	98⅛	98½	....	98⅝
343	255⅝	6a	Allied Chem. & Dye	3,300	333	327	332⅝	+2⅝	330
68	49½	3	Allis Chal. Mfg.	6,800	65	63¼	64⅞	+⅞	64⅝
42⅛	29½	3	Alpha. Port. Cement	200	35	35	35	—⅛	35
29⅝	18	2	Amerada	1,300	29⅝	25⅛	29⅝	+1⅞	29
10⅝	6⅛	....	Am. Agri. Chem.	300	8	8	8	....	7⅞
39	26	....	Do. pfd	200	33	33	33	—1⅛	31⅞
97⅝	77	3	Am. Bank Note	900	93⅝	91⅛	91⅛	—2⅛	91½
12	7	....	Am. Beet Sugar	100	8⅞	8⅞	8⅞	—⅞	8⅞
53⅛	40⅛	....	Am. Bosch Magneto	2,000	47⅞	44⅞	47⅞	+⅞	46⅞
31	8⅞	....	Am. Brown Boveri El.	4,300	20⅞	19⅝	20	—⅞	20
80	66½	7	Do. pfd	20	78	78⅝	78	....	78
154⅝	117⅛	4	Am. Can	47,400	151⅛	148	150⅝	—⅛	150
82	57	6	Am. Car & Fdy.	1,500	58	57	57⅞	—⅞	57⅛
116	108⅛	7	Do. pfd	300	108⅛	108⅛	108⅛	—⅛	108
51⅛	38⅝	2½b	Am. Chicle	700	48	47⅞	48	+⅛	47⅛
33	19½	1.60a	Am. Coml. Alcohol	8,300	21⅛	20½	21⅛	—⅛	21
39½	25	....	Amer. European	200	55½	55⅛	55½	—1	55⅛
101⅛	82⅝	....	Am. & Foreign Power	48,100	96⅝	93	95⅝	+1⅝	95⅝
110½	107	7	Do. 7s pfd	200	110½	110⅛	110½	+⅛	110⅝
99½	95⅛	....	Do. 2nd 7s pfd	200	98½	98⅞	98	....	98⅞
33⅝	19½	2	Am.-Hawaiian S.S.	1,400	28⅝	27⅝	28	+1½	27⅞
6⅞	4⅛	....	Am. Hide & Leather	100	6⅛	6⅛	6⅛	—⅛	6⅛
34⅞	28	....	Am. Hide & Lea. pfd	600	34½	33⅝	34	+1	34
69⅝	55⅝	4.20	Am. Home Prod.	400	63	62⅝	63	....	63
41⅝	28	4b	Am. Ice	1,300	38	37⅝	37⅞	—⅛	37
55⅝	35⅝	3	Am. Int'l	6,000	51⅛	50⅛	51	—⅛	50⅝
4	3	....	Am.-La France & F.	300	3⅝	3⅝	3⅝	....	3⅝
103	70½	8	Am. Locomotive	3,300	71⅝	70½	71	—1	71
117	104⅛	7	Do. pfd	400	104½	104⅛	104½	—⅛	104⅝
278	210	7	Am. Mach. & Fdy.	200	273½	270	273½	+1⅞	270
51½	41⅛	3	Am. Metal	900	41⅞	41⅛	41⅞	....	41⅝
....	....	6	Do. 6s pfd	100	113	113	113	....	113
94	65	7	Am. Natural Gas pfd.	70	90	90	90	+1⅛	90
2⅞	⅛	....	Am. Piano	800	1⅛	1⅛	1⅛	....	1⅛

—1930— High.	Low.	Div.	Stocks—	Sales.	High.	Low.	Last.	Net change.	Closing bid.
9⅝	4⅛	....	Electric Boat	200	7⅛	7⅛	7⅝	—⅛	7⅛
103⅛	48⅝	1	Electric Power & Light	140,000	103⅛	94	102	+7½	101⅝
111	106⅛	7	Do. pfd	100	110	110	110	....	110
78½	68⅝	5	Electric Storage Battery	700	74⅝	74⅛	74⅛	—⅛	74⅛
7⅝	3⅝	....	Emerson Brant. "A"	100	4⅝	4⅝	4⅝	+⅝	4
66	39⅝	1a	Engineers Pub. Service	300	61	60⅞	60⅞	—⅞	60⅝
104⅝	94½	5½	Do. 5½s pfd	400	103⅝	103½	103½	+⅝	103
47	39⅝	3⅝	Equitable Office Bldg.	1,300	47	44⅞	47	+3	47
63⅝	53⅝	....	Erie Railroad	4,000	54⅝	53⅞	54⅛	....	54⅛
65⅝	61⅝	4	Do. 1st pfd	500	64	63⅝	63⅞	—⅛	63⅞
43⅝	34	4	Eureka Vacuum Cleaner	600	35⅛	34	34⅞	—1⅛	35
29⅝	18⅛	2½	Evans Auto Loading	100	23	23	23	....	21½
26⅝	19	1⅝	Exchange Buffet	100	....	....	....	+1	25⅛
9⅞	4	....	Fairbanks Co.	100	5½	5½	5½	+⅝	5⅝
29⅝	17	....	Do. pfd	10	....	....	....	....	....
47⅞	34⅛	3	Fairbanks Morse	6,600	41⅛	40	41⅛	+1½	41⅛
23⅞	16⅞	....	Fashion Park Ass'n	100	18	18	18	—⅛	17
99⅝	91	6	Federal Lt. & Tr. pfd.	10	98⅝	98⅝	98⅝	+⅛	98⅛
....	....	....	Federal Mining & Sm.	100	170	170	170	—10	165
11⅛	7⅝	.80	Federal Motor	800	11⅝	11⅝	11⅝	+⅛	11⅝
41	32	2.40k	Federal Water Service	1,000	40⅝	40⅝	40⅝	+⅛	40⅝
38	29	....	Federated Dept. Stores	200	34⅝	34⅝	34⅝	—3	34
89⅝	65½	2.00	Fidelity Phenix Fire	400	84	83½	83½	—⅛	83⅛
10⅛	7	.64	Fifth Avenue Bus	10	9⅛	9⅛	9⅛	—⅛	9⅛
33⅝	26	1.60	Firestone Tire & Rub.	500	27	26⅝	26⅝	—⅛	26⅝
87⅝	79⅛	6	Do. pfd	300	84	83⅝	83⅝	....	83
61⅝	50⅝	2½	First National Stores	200	56⅛	55½	56⅝	+⅛	55⅝
5⅛	3	....	Fisk Rubber	1,300	4⅝	4⅛	4⅝	—⅛	4⅛
21⅝	13⅝	....	Do. 1st pfd Cvt.	100	18⅛	18⅛	18⅛	—⅛	18
50⅝	37	2	Follansbee	400	41	40⅝	40⅝	+⅛	41⅛
95⅝	60⅝	2	Foster Wheeler	8,000	88⅝	86⅝	88⅝	+⅛	88
28⅝	13⅝	....	Foundation	100	25	25	25	+⅛	25⅛
49⅝	40⅝	....	Fourth Nat'l Investors	4,700	49	47⅝	48⅛	—⅛	48
56⅛	16⅛	4	Fox Film "A"	193,300	56⅛	51⅝	55	+1⅝	55
55⅝	38⅝	4	Freeport Texas	11,600	53⅛	51⅝	52⅝	+⅛	52⅝
11⅝	8⅝	....	Gabriel Snubber "A"	600	10	10	10	—⅛	9⅝

—1930— High.	Low.	Div.	Stocks—	Sales.	High.	Low.	Last.	Net change.	Closing bid.
58½	40⅝	6	Nash Motors	1,300	50	49⅛	49½	....	....
210	127½	8b	Nash., Chat. & St. L.	20	127⅛	127½	127½	....	125
26⅛	18⅝	1½	National Acme	3,300	22⅝	21⅞	22⅝	+⅝	22⅝
29⅝	11	....	National Air Trans.	2,700	21½	20	21⅛	+1⅝	21
20	9⅝	....	National Bellas Hess	2,100	18⅝	18⅛	18⅝	....	18⅛
91⅛	71	2.80	National Biscuit	20,500	88⅞	87	88	+3	88⅝
81⅛	59⅛	4b	Nat'l Cash Register "A"	10,300	61⅝	60	60	—1⅛	60
58⅝	45⅝	2a	Nat'l Dairy Products	20,800	57⅝	56	57⅜	+⅞	56⅝
25⅝	20	1	National Dept. Stores	200	22⅝	22⅛	22⅝	+⅛	21⅝
35⅝	29	3	Nat'l Distillers Products	1,000	30	....	30	+⅛	35⅛
167⅝	137	5b	National Lead	800	157	155⅝	155⅝	—5⅛	155⅝
119	116	6	Nat'l Lead pfd "B"	10	117	117	117	....	117
56⅛	33	1	National Power & Light	21,700	54	51⅛	54	+1⅛	53⅝
4⅝	1⅝	....	National Radiator	400	3⅛	2⅞	2⅞	—⅛	2⅞
172	100	5	National Supply	300	119	117	117	—3	117
90⅝	70⅝	5	National Surety	800	91	91	91	—⅛	90⅝
41	31⅝	1	National Tea	600	35⅝	34⅝	34⅝	—⅛	34⅝
54	43	1.00	Neisner Bros.	300	48⅝	48⅝	48⅝	+⅛	48⅝
29⅝	22	2	Nevada Con. Copper	6,600	23	22⅝	22	—⅛	22
58	40	3	Newton Steel	1,900	54⅛	53⅝	54	....	54
47	38	2.00	New York Air Brake	100	43	43	43	—⅝	42½
192⅝	167	8	New York Central	4,800	180	178⅛	179⅝	—⅛	179⅝
145⅝	121	6	N. Y. C. & St. L.	100	131	131	131	—3	130
110⅝	106⅝	6	N. Y. C. & St. L. pfd.	100	109⅝	109⅝	109⅝	—⅛	109⅝
46⅝	35	....	New York Dock	100	44	44	44	—2⅛	44
128⅝	109⅝	6	N. Y., N. H. & Hartford	3,700	118	117⅛	117⅝	—⅛	117⅝
135⅝	119⅝	7	Do. pfd	300	120⅛	119⅝	119⅝	—1⅝	119⅝
17⅞	13⅝	....	N. Y. Ont. & Western	300	14	14	14	—⅛	14
4⅛	3	....	N. Y. Rys. Corp. pfd.	800	3	2⅝	3	+⅛	2⅝
....	....	....	N. Y. State Ry. pfd.	70	103⅝	103	103⅝	....	....
....	....	....	N. Y. Steam $6 pfd.	70	....	....	....	+⅝	103

—1930— High.	Low.	Div.	Stocks—	Sales.	High.	Low.	Last.	Net change.	Closing bid.
53⅛	37	2	Westvaco Chlorine	[illegible]	[illegible]	[illegible]	[illegible]	[illegible]	[illegible]
21	10	....	Wextark Radio	[illegible]	[illegible]	[illegible]	[illegible]	[illegible]	[illegible]
49⅛	31	2	White Motor	[illegible]	[illegible]	[illegible]	[illegible]	[illegible]	[illegible]
13⅝	7⅛	....	White Sewing Machine	[illegible]	[illegible]	[illegible]	[illegible]	[illegible]	[illegible]
18⅝	11½	....	Wilcox Oil & Gas	[illegible]	[illegible]	[illegible]	[illegible]	[illegible]	[illegible]
34⅝	27	2½	Wilcox Rich. "A"	[illegible]	[illegible]	[illegible]	[illegible]	[illegible]	[illegible]
27⅝	19⅝	2	Wilcox Rich. "B"	[illegible]	[illegible]	[illegible]	[illegible]	[illegible]	[illegible]
11	7½	....	Willys-Overland	[illegible]	[illegible]	[illegible]	[illegible]	[illegible]	[illegible]
7⅝	3½	....	Wilson & Co.	[illegible]	[illegible]	[illegible]	[illegible]	[illegible]	[illegible]
18	7⅝	....	Wilson "A"	[illegible]	[illegible]	[illegible]	[illegible]	[illegible]	[illegible]
72⅝	60	2.40	Woolworth	[illegible]	[illegible]	[illegible]	[illegible]	[illegible]	[illegible]
146½	67⅛	....	Worthington P. & M.	17,000	[illegible]	[illegible]	[illegible]	[illegible]	[illegible]
91⅛	78	6	Do. pfd "B"	100	[illegible]	[illegible]	[illegible]	[illegible]	[illegible]
73	68	4	Wrigley, Jr. (Wm.)	300	[illegible]	[illegible]	[illegible]	[illegible]	[illegible]
77	71	4	Yale & Towne Mfg.	300	[illegible]	[illegible]	[illegible]	[illegible]	[illegible]
32⅝	14	....	Yellow Truck & Coach.	[illegible]	[illegible]	[illegible]	[illegible]	[illegible]	[illegible]
47	36⅛	3	Young (L. A.) S. & W.	[illegible]	[illegible]	[illegible]	[illegible]	[illegible]	[illegible]
150⅛	108	5	Youngstown Sh. & Tube	[illegible]	10[illegible]	[illegible]	[illegible]	[illegible]	[illegible]
13⅝	5⅝	....	Zenith Radio	3,300	[illegible]	[illegible]	[illegible]	[illegible]	[illegible]

x—Ex-dividend. xr—Ex-rights. a—Plus extras. b—[illegible] stock. f—2½% quarterly in common stock. h—Paid so far this [illegible] stock. n—Payable 1-40 of a share in Class A stock [illegible]

Total sales—4,487,000 shares; previous day, 4,[illegible] ago, 4,120,300; two years ago, 2,812,[illegible]; January 1 to date, [illegible] 251,936,300; two years ago, 233,393,230.

CHICAGO STOCKS

CHICAGO, April 22. (AP)—Following is the complete official list of transactions in stocks on the Chicago Stock Exchange today:

	Sales	High	Low	Close
Adams Mfg.	50	20⅝	....	....
Adams Royalty	750	15	13⅝	14⅝
Addressograph I.	50	25⅛	....	....
Ainsworth Mfg.	150	26½	26	26⅛
Allied Mot. Ind.	1,150	17⅝	....	....
Allied Products	850	45	43⅝	45
American Color	100	23½	....	....
Am. Com. Pow. A	175	23½	23	....
Am. Equities	650	18½	18⅛	....
Am. Pub. Ser. pf.	63	97⅝	....	....
Am. Radio	100	3	....	....
Am. Service	150	9⅝	9⅛	9⅝
Am. Yvette	50	4⅛	....	....
Art Metal	2,650	23⅝	22⅛	23⅛
Assoc. T. & T. A	575	64⅝	63	63⅛
Do. 6s pfd.	50	96	96	96
Assoc. Tel. Util.	300	21½	21⅛	21⅛
Atlas Stores	300	4⅞	4⅝	....
Auburn Auto	150	253	....	....
Automatic Wash.	125	13	....	....
Backstay-Welt	100	29⅝	....	....
Banco Kentucky	300	24	....	....
Bastian-Bless.	750	41	39⅛	40
Beatrice Cream	100	80	....	....
Bendix Aviation	10,100	52⅛	50⅝	51½
Borg-Warner	2,300	46½	45⅝	46⅛
Do. pfd.	100	99½	....	....
Natl. Un. Radio	200	9	8⅝	9
Noblitt-Sparks	300	34	33½	33⅝
No. Am. Car	4,100	33⅛	31½	33
No. Am. G. & E.	200	28⅛	28⅛	....
No. Am. L. & P.	17,900	80	73½	79½
N. & S. Am. Co.	450	22⅝	21⅛	....
N'west Bancorp.	300	53⅝	53⅝	....
N'west Engineer.	150	30⅝	30	....
N. W. U. p. L.	20	95	....	....
Ontario Mfg.	50	34	....	....
Parker Pen	50	40	....	....
Peabody Coal B	50	8	....	....
Perfect Circle	50	41½	....	....
Pines Winterfr.	150	39⅝	39½	....
Polymet Mfg.	550	16	15½	15⅝
Process Corp.	1,900	13	11½	12⅝
Natl. Fam. Store	100	17	....	....
Natl. Sharehold.	50	25	....	....
Public Service	52	317⅝	....	....

AVIATION [illegible]

Bellanca; Cons. Instrument; Curtiss Airports; Curtiss Export; Curtiss Flying; Curtiss Reid pfd.; Douglas Aircraft; Fairchild "A"; Fokker; Irving Air Chute; Niles Bement Pond; National Aviation; Transcont. Air. Trans.

Over the Counter—

Aeromarine Klemm; Air Associates; American Airport; Central Airport; Cessna; Curtiss Assets; Curtiss Capital; Curtiss Reid; Curtiss Robertson; Eagle Aircraft; Fokker 1st pfd.; Kreider Reisner; Lincoln Air; Lockheed; Maddux; Mahoney Ryan; Moth Aircraft; National Airport; Southern Air Transport; Stearman Aircraft; Stinson Aircraft; Swallow Aircraft; Warner Aircraft

Chicago—

Allied Motors; Great Lakes Aircraft

Los Angeles Exchange—

Aviation of Cal.; Douglas Aircraft; Maddux; Western Air Express; *Alexandria Air.

Los Angeles Curb—

Axelson Aircraft Engine; Bach Aircraft; Detroit Aircraft; Fokker Aircraft; Kinner Air & Motors; Kreuzer Corp.; Lockheed Aircraft; Metropolitan Airport; Trans. Air Transport

*—This stock has not been [illegible] eral months.

Russell M[illegible] & Co. New York Stock Exchange; New York Curb Exchange; Chicago Board of Trade. Special Analysis: Electric Bond and Share. Copies on Request. LOS ANGELES. 215 West Sixth St. 510 West Sixth St. Pasadena. New York. Seattle. Long Beach. Portland.

E. F. HUTTON & CO. Ambassador Hotel. Members New York Stock Exchange. 643 S. SPRING STREET. Head Office—61 Broadway, New York. PASADENA. SAN DIEGO. SAN FRANCISCO. SAN JOSE. SANTA BARBARA. OAKLAND. BEVERLY HILLS.

LOGAN & BRYAN. MEMBERS NEW YORK STOCK EXCHANGE. 636 SO. SPRING STREET.

NEW YORK CURB STOCKS

NEW YORK, April 22. (AP)—Prices on the Curb Market got off to a [illegible] start today as the market was called upon to absorb a fairly heavy volume of selling, but the offering quickly dried up and a brisk rally set in which lasted to the close. Final quotations were around the high levels of the day. Trading was only moderate in volume, the day's sales running around [illegible]

	Sales	High	Low	Close
Am. Cont. Oilfields	4	3-16	....	....
Am. Cyan. B	98	31⅞	30	31⅛
Ala. Pow. 7s pfd.	1	111	....	....
Am. Equities	7	18⅞	18½	18½
Am. & F.P. w.w.	16	71½	68⅞	71½
Am. Gas & El.	10	153	150	153
Do. pfd.	2	107	....	....
Am. Invest. B	20	14¼	14⅛	....
Do. w.w.	1	6¼	....	....
Am. Light & T.	1	335	....	....
Am. Maracaibo	7	2¼	2⅛	....
Am. Nat. Gas	148	19⅞	18⅞	18⅞
Am. Salamandra	1	60	....	....
Am. Superpower	221	34⅞	33½	34⅝
Do. 1st pfd.	3	100⅞	100⅞	....
Anchor Post Fence	2	10⅜	10	10⅜
Anglo C.C. Nitra.	16	37⅞	35⅞	37⅞
Arcturus R. Tube.	3	17½	17⅜	17½
Arizona Globe	10	[illegible]	....	....
Arkansas Nat. Gas	13	15	14⅝	14⅞
Do. A	11	14⅞	14⅞	14⅞
Ark. P.&L. pf. as	10	[illegible]	....	....
Art Metal Wks.	2	[illegible]	22⅛	....
Asso. Dye & Print	3	[illegible]	....	....
Asso. Gas & El. A	20	41⅞	40½	41
Do. deb. rts.	11	8⅝	8½	....
Asso. Laun.	1	1½	....	....
Asso. Rayon pfd.	3	[illegible]	[illegible]	....
Amn. Lt. & T. new	25	[illegible]	[illegible]	[illegible]
Am. U.&G. vtc. B	31	[illegible]	[illegible]	[illegible]
Amrad	6	[illegible]	[illegible]	[illegible]
Appal. Gas	153	[illegible]	[illegible]	[illegible]
Asso. G. & E.	9	48	47⅞	47⅞
Asso. Tel. Ut. 7s pf.	2	[illegible]	....	....
Atl. Fruit & Sug.	3	[illegible]	....	....
Atlantic Lobos	1	[illegible]	....	....
Atl. Sec. Corp.	3	23	22	23
Atlas Plywood	3	[illegible]	[illegible]	....
Atlas Port. Cement	1	16⅞	....	....
Auto. Mus. A	3	[illegible]	7½	[illegible]
Auto. V.M.cv.pr.pt.	3	11⅞	11⅝	....
Aviation Corp. Am.	4	51	50	51
Aviation Credit	1	16⅛	....	....
Babcock & W. as	25	133	....	....
Bahia Corp.	11	5	4⅞	5
Bellanca Air. vtc.	9	[illegible]	[illegible]	[illegible]
Bickford	3	[illegible]	[illegible]	[illegible]
Blaw Knox	18	41	[illegible]	[illegible]
Blue Ridge	35	[illegible]	[illegible]	[illegible]
Do. cvt. pfd.	10	[illegible]	[illegible]	[illegible]
Brazil Tr. & Lt.	61	[illegible]	51½	[illegible]
Burco	1	10	[illegible]	....
Do. cv. pfd.	1	41	....	....
Do. war.	3	[illegible]	....	....
Burma Ltd.	1	[illegible]	....	....
Butler Bros.	5	[illegible]	11	....
Cable R. Tube vtc.	7	[illegible]	5	[illegible]
Cable & Wire B.	1	[illegible]	....	....
Cam Co. vtc.	3	1	[illegible]	....
Do. pfd.	1	[illegible]	....	....
Can. Marc. Wire.	98	[illegible]	[illegible]	8
Can. Pac. new	11	[illegible]	[illegible]	[illegible]
Carib Syn.	172	1⅝	1⅝	....
Carnation Co.	1	[illegible]	....	....
Cent. P. Svc. A	29	[illegible]	[illegible]	[illegible]
Cen. Pub. Ser. new	3	[illegible]	[illegible]	[illegible]
Cent. & S.W. Util.	3	[illegible]	[illegible]	[illegible]
Cen. States Elec.	42	37	36	37
Centrifugal Pipe	1	7⅝	....	....
Chain Store Dev.	6	6⅛	5⅞	6⅛
Chain Stores Stock	1	[illegible]	....	....
Ches. & Ohio p.	3	57	56⅝	57
Childs pfd. as	10	110¼	....	....
Cities Service	287	41⅞	41¼	41⅝
Do. pfd.	2	[illegible]	[illegible]	....
Do. B pfd.	1	9	....	....
Clark Lighter A	1	1	....	....
Cleve. El. Illum.	2	85	....	....
Cent. & S.W. Util. pfd lien	1	103	....	....
Chat. Phen. n. vtc.	11	[illegible]	[illegible]	....
Chem. Nat. n. vtc.	25	[illegible]	[illegible]	[illegible]
Clark, D. L.	22	[illegible]	18	....
Cleve. Tractor	1	30	....	....
Club Alum. Uten.	1	[illegible]	....	....
Columbian Syn.	58	[illegible]	7-16	....
Colon Oil	3	[illegible]	....	....
Columbia Picture	12	[illegible]	42½	....
Comw. Edison as	20	308	[illegible]	....
Do. war.	48	[illegible]	[illegible]	[illegible]
Comm. Wat. Wks.	14	[illegible]	[illegible]	[illegible]
Cons. Cop. Min.	9	[illegible]	[illegible]	[illegible]
Cons. Dairy	1	[illegible]	....	....
Cons. G.&E. Balt.	3	134	....	....
Cons. Gas Util. A	1	[illegible]	....	....
Cons. Instrument	3	[illegible]	[illegible]	[illegible]
Cons. Laundries	9	[illegible]	14	[illegible]
Cons. Ret. Stores	1	[illegible]	....	....
Cons. Royalty	1	4	....	....
Cont. Oil Me. vtc.	3	15	....	....
Cooper Bessemer	5	[illegible]	[illegible]	....
Cord Corp.	11	15	[illegible]	[illegible]
Corroon & R.	3	[illegible]	....	....
Do. pfd. A	3	82	[illegible]	....
Cosden Oil	4	[illegible]	56	[illegible]
Do. pfd.	1	85	....	....
Coty Sec. A. rcts.	1	41½	....	....
Courtaulds Ltd.	1	[illegible]	....	....
Creole Pet.	14	[illegible]	[illegible]	[illegible]
Cresson Gold	2	5-16	....	....
Crocker & W.	42	34	[illegible]	34
Crown Cork pfd.	1	[illegible]	....	....
Curtiss Wr. war.	5	[illegible]	....	....
Cusi Mex. Min.	3	[illegible]	....	....
Col. O.&G. vtc.	27	18	[illegible]	[illegible]
Colum. Pict. vtc.	3	42½	....	....
Cons. Gas Ut. B vtc	2	[illegible]	....	....
Cons. Nev. Utah	5	1-16	....	....
Daniel Reeves	2	20	....	....
Darby Pet.	8	[illegible]	[illegible]	[illegible]
Davenport Hosiery	1	20	....	....
Deere & Co. new	60	159	154	158
De Forest Radio	18	[illegible]	[illegible]	....
De Havilland new	3	[illegible]	....	....
Derby Oil	10	[illegible]	10	10¼
Detroit Aircraft	3	[illegible]	[illegible]	....
Dixie Gas Util	1	[illegible]	....	....
Doehler Die-Cast	3	[illegible]	[illegible]	[illegible]
Douglas Aircraft	10	[illegible]	[illegible]	21
Dow Chemical	2	100	98	100
Dresser Mfg. A	40	[illegible]	[illegible]	54
Driver Harris	11	[illegible]	[illegible]	[illegible]

(Continued on Page 18, Column 1)

DARMSTÄDTER UND NATIONALBANK
KOMMANDITGESELLSCHAFT AUF AKTIEN

Berlin W 8, Behrenstraße 68/70
Telegraphic Address: Danatbank

Over 100 Branches / Correspondents at all important places of the world

Balance Sheet per December 31, 1929

Assets	Reichsmark	Pf
Cash in Hand, foreign currency, and interest or dividend coupons due for payment	25 875 459	40
Credit balances with banks of issue and clearing institutions	54 232 570	92
Cheques, Bills and Treasury Bills	605 310 091	33
Credit balances of the Bank ("Nostro" balances) with banks and banking firms payable within three months	357 722 608	62
Contangoes and loans against securities admitted to quotation on the Stock Exchange	160 989 520	60
Advances on goods consigned or warehoused	577 615 276	80
Securities owned by the Bank	25 000 000	–
Holdings in syndicates and joint operations	37 000 000	–
Permanent holdings in other banks and banking firms	24 000 000	–
Loans and advances on current account ("Debitoren")	1016 777 959	07
Bank Premises	25 000 000	–
	2623 021 680	74

Liabilities	Reichsmark	Pf
Share capital	60 000 000	–
Reserves	60 000 000	–
Creditors	2388555054	83
Acceptances	90 185 712	15
Pension Fund for employees	5 000 000	–
Other liabilities	11 485 741	61
Net Profits	11 799 172	17
	2623 021 680	74

Dividend for the year 1929: 12 per cent

A Listed Utility
selling at less than
Five Times Earnings

Once in a while bargains appear in the investment market. Such an opportunity will be found in a well-known utility stock now selling on the New York Curb at less than five times its 1929 earnings. The company has an excellent outlook and at present prices, the stock yields nearly 7% in cash. For further data, use coupon.

Name ....

Address ....

R. L. Dunn, Jr. & Co.
530 West Sixth St., Los Angeles
Telephone: TRinity 8891
SAN FRANCISCO OAKLAND

Security Title Insurance and Guarantee Company
NINETEEN OFFICES IN CALIFORNIA
530 West 6th Street
Los Angeles, California
TRINITY 6111

Seymour & Company
INVESTMENT SECURITIES
421 Van Nuys Building,
Los Angeles
Telephone: FAber 3292

WANTED $5,000 - $10,000
A-year Men

IF you are a highly successful salesman with a proven record in selling securities, high-priced automobiles, insurance or similar lines, you will be interested in a position now available with one of our clients.

This client, a well-known conservative bond house, wants two men to specialize in selling one of the best-known fixed investment trusts in the market. The connection will be permanent and the position presents a real opportunity to improve your earnings materially. High class salesmanship is the only necessary qualification. For an interview, apply by letter or see Mr. Bennett.

ELWOOD J. ROBINSON, JR.
Financial Advertising
926-927 Security Bldg., Los Angeles

Every stock should pass at least
THREE TESTS
—before you decide to buy it

THERE ARE at least THREE questions which we believe the prudent investor should ask himself today, before deciding to buy a stock or *hold* it.

First—At its current price and dividend rate does it give a satisfactory yield?

Second—If so, is it the stock of a company which will come through a period of business recession with its earning power substantially unimpaired and in the ensuing period of prosperity experience greater than average expansion?

Third—If it passes both of the above tests, what are the chances of buying it below the present price?

Facts are vitally important today

In this period of uncertainty in the security market, it is more than ever necessary to have correct answers to these questions. Adequate information is the *only* basis for certainty that the answers are as near correct as human judgment can provide. In order to secure this sound advice, the investor needs experienced counsel—counsel which has proved to be dependable. Standard Statistics Company has such a record.

1—Standard Statistics Company is the largest statistical and analytical organization in the world.

2—Standard Statistics Company has no other business than the collection, analysis and interpretation of investment and business information.

3—Standard Statistics Company spends each year millions of dollars in order that this job may be thoroughly and expertly done.

4—Standard Statistics Company already numbers among its clients all the largest banks and financial houses in North America and Europe.

5—Standard Statistics Company is prepared to place at *your* disposal sound advice on securities, resulting from ripe experience and a wide command of facts.

What is the Standard Supervisory Service?

The Standard Supervisory Service is not one of the 30 published services which this company produces and distributes. It is, rather, a service built to order around your individual requirements. It comprises, among other things, the following services to you:

1—An intensive analysis of each security you are now holding, together with specific recommendations as to which securities should be held, which should be sold—and why.

2—Definite advice as to which securities should be bought to replace those which it may be advisable to eliminate.

3—Continuous observation of every security on your list, and prompt advice as to what action to take should anything occur to alter the status of any of them.

4—And, finally, the efforts of our entire staff of investment analysts and field investigators *to discover and bring to your attention* desirable issues which, in our judgment, should prove most profitable to you.

By keeping this type of supervisory work flexible and highly specialized, this company is in a position to render you an investment service *de luxe*—especially built for you—to dovetail with *your* plans and problems.

Naturally, therefore, we can accept only a very limited number of relatively large individual accounts. We will be glad to give you further particulars, if you will fill out and mail the coupon below. No obligation, of course.

STANDARD STATISTICS COMPANY, INC.
200 VARICK ST. NEW YORK
650 South Spring St., Los Angeles, Calif.

Organized 24 years ago to distribute business and investment information to reinforce the efforts of business concerns, investment houses and investors by a conscientious endeavor to furnish statistics, literature and reports on every business and financial subject of general interest.

THE LARGEST STATISTICAL ORGANIZATION IN THE WORLD

STANDARD STATISTICS CO., Inc. *Dept. 14A*
650 South Spring St., Los Angeles, Calif.

I would like to know how Standard Supervisory Service would meet my investment problem. You may furnish full details.

Name ______________________
Street ______________________
City ______________________

DECORATION BY ROCKWELL KENT • CUT IN WOOD BY J. J. LANKES

Investing in Electric Power

GROSS revenues of the electric light and power industry in the United States have increased each year during the last decade. The annual rate of increase has varied from 7% to 18%, and the average per year has been 10.8%. This industry deals in a necessary commodity for which the demand is but moderately affected by periodical business declines. The uses for electricity are constantly broadening and distribution is constantly widening. More people are buying electricity, and the average consumer is buying more of it.

United Founders Corporation has important investments in the electric light and power industry and other divisions of the public utility field. Through its principal utility investments its interests extend to electric power and light, gas, telephone, water or transportation service furnished to communities in forty states of the Union. With the increasing population and widening use of electricity and other services, its investments in the public utility field should ultimately enhance greatly in value.

United Founders Corporation is also extensively interested in other fields of investments, and holds a diversified portfolio of securities. Through its controlling interest in American Founders Corporation it commands the service of the extensive economic, analytical and research organization developed by American Founders. Coupled with this organization are extensive banking and investment connections, which contribute to the strong position of United Founders Corporation as an institution investing for the long pull.

UNITED FOUNDERS
CORPORATION

This advertisement is the second of a series outlining the investment activities of United Founders Corporation

NEW YORK CURB STOCKS

(Continued from Seventeenth Page)

No. Tex.Ut.7s'35ww	1	103⅛	....	....
N.W. Pow. 6s '60	9	99⅝	99¼	....
Ohio P. 4½s D '56	8	92⅝	....	....
Oswego R.P. 6s'31	14	100¾	....	....
Pac. Gas 4½sE'57	8	94⅛	....	....
Pac. Inv.5sA'48ww	1	84	....	....
Pac.W.Oil6½s'43ww	6	93¾	93½	....
Penn. Dock 6s '49	5	97½	97½	....
Penn.O.Ed.5½sB'59	6	99⅞	99½	99¾
Penn. Pow. 5sB'52	1	101⅞	....	....
Pa. W.&P.5s'79ww	4	81	80¼	81
Phila. El. 5½s '72	5	105⅝	....	....
Newberry 5½s '40	23	99½	99	....
N.Y. Chic.&St.L. 4½s '78	27	93½	93¼	93½
Niag. Sh. 5½s '50	415	100⅝	99¾	100⅛
Pitts.&W.V. 4½s'58	10	94½	....	....
Poor & Co. 6s '39	1	106½	....	....
Potomac Ed.5sE'56	3	99½	....	....
Power Corp. N.Y. 5½s '47	8	97	....	....
Pub. Sv. P.5½s'40	5	102⅜	101¼	....
Roch. C.P. 5s '53	21	77½	77	....
San Ant. P.S.5s B '58	21	97¼	96⅞	....
Shawing. W. 5sC'70	16	100½	100⅛	....
Do. 4½s A '67	3	92⅞	....	....
Do. 4½s B '68	21	93⅝	93¼	93⅜
Shawsheen 7s '31	2	100⅝	....	....
Snider P. 6s '33	5	72½	....	....
S.E.P.&L. 6s A 2025 xw	28	105¼	105	105
So. Cal. Ed. 5s '44	2	102½	....	....
Do. 5s '51	4	102½	102	102¼
Do. 5s '52	23	102½	....	....
So. Cal. Gas 5s '37	16	93⅝	93¼	93⅝
So. Nat. Gas 6s'44	16	94½	93⅝	93⅝
So. W.&P. 5sA'57	13	96	95⅝	96
S.W. P.&L. 6sA'22	8	106⅛	105⅞	....
Staley Mfr. 6s '42	1	98⅛	....	....
Stand. P.&L. 6s'57	13	100⅛	100	....
Sun Oil 5½s '39	3	102⅛	102	....
Swift Co. 5s '32	3	101	100⅞	....
Texas City G.5s'44	4	86	....	....
Pure Oil 5½s '40	14	97⅝	97¼	97½
Sheffield Stl.5½s'48	11	98	97½	98
So. Pac. 4½sA'77	25	97¼	....	....
Tex. P.&L. 5s '56	4	98⅝	98⅝	98⅝
Thermoid 6s '34	3	97½	....	....
Tri Util. 5s '79	80	92⅝	....	....
Ulen & Co. 6s '44	18	92	91⅛	....
Un. Lt.&Ry. 5½s'52	2	96½	....	....
Do. 6s A '52	3	103	102⅝	103
Virg. El. P. 5sA'55	5	100	....	....
Wabash 5s D '80	18	100¼	....	....
Waldorf Ast. 7s '54	2	94½	....	....
W. Tex. Ut. 5sA'57	25	91½	91⅛	....
Western Un. 5s '60	56	103¼	102⅝	103
Tex. G.Util.6s'45	24	101	100½	101
Union Oil 5s '45	4	99⅝	99½	99⅝
Virg. Ry. 4½s B'62	24	97	....	....
W. Penn. G.5s2030	23	93	....	....
Foreign Bonds—				
Bogota Mtg. B. 7s '47 new	1	82½	....	....
Buen. A.Pr. 7½s'47	10	101	100⅛	....
Do. 7s '52	5	100	99⅞	100
Chile Mtge.Bk.6s'31	1	90⅝	....	....
Do. 6s '62	11	91	90⅝	....
Cen. Pr.Bk.5½s'37	19	89⅝	89⅛	....
Cuba Rep. 5½s '45	66	98⅛	98	98⅛
Danish C. 5½s '55	1	99	....	....
Danzig P. 6½s '52	3	83½	....	....
Den. Mtg.Bk.5s '72 1z	3	97⅝	97⅝	97⅝
Elec. P.Ger.6½s'53	1	90½	....	....
Europ El. 6½s '65	21	100⅝	100½	....
Europ. Mtg. 7sC'67	4	90⅛	....	....
Fin. Ind. Bk. 7s'44	2	99½	....	....
Finland R.M. Bk. 6s '61	1	86¼	....	....
Frankfort 6½s '53	12	94⅝	94¼	....
Geisenkirchen 6s'34	2	95	92⅞	....
Ger. C.M. 7s '47	12	97⅛	97	97¼
Do. 6s '47	8	88	87½	88
Hamburg El.5½s'38	4	86	....	....
Hanover Cred.6s'31	3	99⅝	99¼	99⅝
Hung. Ital. Bk. 7½s '63 AC	1	87¼	....	....
Isarco Hyd.El.7s'52	4	90½	....	....
Isotta Fras.7s'42ww	1	88	....	....
It. Sup. Pow. 6s A '63 xw	14	79	78	....
Helsingfors 6½s '60	22	93	....	....
Parana Braz. 7s'58	3	78	....	....
Prussia F.S.6½s'51	1	96	....	....
Do. 6s '52	14	90½	90¼	....
Rio Jan. 6½s '59	3	78⅞	78	....
Ruhr Gas 6½sA'53	22	85½	84½	85½
Rumania Inst.7s'59	4	82½	....	....
Russian 5½s 1921	13	5½	....	....
Saar Basin C.7s'35	2	99⅝	....	....
Saarbrueck 7s '35	1	100	....	....
Santa Fe 7s '45	1	93	....	....
Santiago 7s '49	1	97	....	....
Stinnes 7s'46xw	11	80⅛	79	....
Tietz L. 7½s'46xw	2	99⅝	....	....
Un. El.Svc.7s'56xw	3	95½	95¼	....
Un. Indust. 6½s'41	4	91⅝	....	....
United Stl. Wks. 6½s A '47 ww	4	92¼	....	....
Royal Dutch4sA'54	70	88⅝	88⅜	88¼
Ruhr Hous. 6½s'58	5	87½	....	....
Terni El. 6½s '53	6	83½	....	....
Sydney 5½s '55	15	90⅛	90	....

Total sales today, 1,285,000 shares; year ago, 1,100,600. Total bond sales today, $4,270,000; year ago, $1,325,000.

CALIFORNIA STOCKS

Sales yesterday on the California Stock Exchange follow:

	Sales	High	Low	Close
Ark. Nat. Gas 'A'	200	14⅝	14¼	14⅝
B. Chica $10 par	20	10⅝	....	....
Cities Service	800	41½	41⅛	41½
Cord Corp	400	15⅛	14⅞	15⅛
*Exeter Oil "A"	500	175	170	170
Fox Theaters "A"	90	15⅝	15¼	15⅝
*Int.-Cont. Petro.	3,400	155	147½	147½
*Kinner A.&M.	700	122½	120	122½
*Mascot Oil	500	102½	....	....
*Occidental Pet.	900	102½	....	....
Pacific National	100	6⅛	....	....
*Republic Pet.	700	295	290	295
S C.Ed. 5½s pfd.	50	24⅝	....	....
Transamerica Co.	300	44⅝	44½	44⅝
Trans. Air Tran.	30	9⅞	....	....
Vacuum Oil	200	91	90⅞	91

*—Cents.
Sales totaled 8390 shares.

MARKET AVERAGES

NEW YORK, April 22. (Exclusive) Today's stock range, as compiled by the New York Times:

	High.	Low.	Last.
25 railroads	139.81	138.36	139.29
25 industrials	350.06	339.30	349.79
50 stocks	239.93	234.17	239.04

NET CHANGE

25 railroads	—.25
25 industrials	+4.32
50 stocks	+2.04

BONDS

		Net change Day.	Month.	Year.
40 issues	88.02	—.03	—1.77	—.35

Yearly range of 50 stocks:

	High.		Low.	
*1930	245.60	Apr.	207.95	Jan.
1929	311.10	Sept.	164.43	Nov.
1928	231.45	Dec.	172.18	Feb.
1927	185.47	Oct.	136.82	Jan.
1926	142.35	Dec.	100.65	Mar.
1925	136.21	Dec.	91.18	Mar.
1924	107.29	Dec.	82.36	Apr.
1923	95.25	Mar.	77.15	Oct.
1922	98.06	Oct.	66.21	Jan.
1921	78.13	May	64.25	June
1920	94.87	Apr.	62.76	Dec.
1919	99.58	Nov.	68.78	Jan.
1918	86.16	Nov.	64.12	Jan.
1917	94.46	Jan.	67.47	Dec.

*—High for year to date.

NEW YORK, April 22. (AP)—Today's market averages: (Copyright, 1930, Standard Statistics Co.)

STOCKS

	50 Ind.	20 Rails	20 Util.
Today	199.0	135.3	276.8
Previous day	197.1	135.1	274.6
Week ago	201.0	136.6	278.7
Year ago	220.0	152.3	217.8
2 years ago	161.4	124.8	146.9
3 years ago wkly. av.	116.3	115.0	109.3
High, 1930	202.4	141.6	280.3
Low, 1930	166.5	128.1	207.9

BONDS

	10 Ind.	10 Rails	10 Util.
Today	94.1	105.6	98.9
Previous day	94.2	105.5	98.7
Week ago	94.1	105.6	98.1
Year ago	94.5	104.4	98.3
2 years ago	96.5	107.9	101.0
3 years ago wkly. av.	95.8	106.6	99.1
High, 1930	94.5	107.3	99.7
Low, 1930	91.9	104.5	97.8

CLEARINGS, MONEY

Clearings yesterday were $31,991,270.88, a decrease of $4,971,156.66 from corresponding day last year.

CLEARINGS

	1930.	1929.	1928.
Monday—	$36,636,763.55	$34,795,788.18	$31,107,978.73
Tuesday—	$31,991,270.88	$36,962,427.54	$34,836,682.42

BANK DEBITS

Saturday	$31,690,778.00
Monday	40,713,967.00

SAN FRANCISCO CLEARINGS

SAN FRANCISCO, April 22. (AP)—Bank clearings, $34,300,000.

FOREIGN EXCHANGES

Selling prices for drafts of substantial amounts furnished by Farmers' and Merchants' National Bank.

England, per pound sterling	4.86½
France, per 100 francs	3.93¾
Germany, per 100 reichsmarks	23.89
Belgium, per 100 belgas	13.99
Italy, per 100 lire	5.26⅝
Argentina, per 100 pesos	39.55
Australia per Aust. pound	4.83
Brazil, per 100 milreis	11.90
Chile, per 100 pesos (paper)	12.15
Czecho-Slovakia, per 100 kronen	2.97
Denmark, per 100 kroner	26.80
Finland, per 100 finmarks	2.55
Greece, per 100 drachmas	1.31
Holland, per 100 guilders	40.27
Hongkong, per 100 local currency	37.55
India, per 100 rupees	36.30
Japan, per 100 yen	49.55
Jugo-Slavia, per 100 dinars	1.79
Norway, per 100 kroner	26.80
Peru, per pound Peruvian	4.15
Scotland, per pound sterling	4.88
Spain, per 100 pesetas	12.62
Sweden, per 100 kroner	26.91
Switzerland, per 100 francs	19.42
Syria, per pound sterling	4.88
Uruguay, per 100 gold pesos	95.25
Venezuela, per 100 bolivares	19.25

NEW YORK RATES

NEW YORK, April 22. (AP)—Foreign exchanges steady. Great Britain, demand, 4.85⅞; cables, 4.86⅛; sixty-day bills on banks, 4.83⅝. France, demand, 3.92 3-16; cables, 3.92⅝. Italy, demand, 5.23⅝; cables, 5.24⅛.

Demand: Belgium, 13.95; Germany, 23.84; Holland, 40.20½; Norway, 26.74½; Sweden, 26.85; Denmark, 26.74½; Switzerland, 19.38; Spain, 12.49½; Greece, 1.29½; Poland, 11.25; Czecho-Slovakia, 2.96; Jugo-Slavia, 1.76¾; Austria, 14.09; Rumania, .59⅝; Argentina, 38.87½; Brazil, 11.75; Tokio, 49.32; Shanghai, 47.21; Montreal, 99.98 7-16.

Great Britain in dollars, others in cents.

BAR SILVER

NEW YORK, April 22. (AP)—Bar silver, 42⅞.

LONDON, April 22. (AP)—Bar silver, 19⅝d per ounce. Money, 2¼ per cent.

CALL MONEY

NEW YORK, April 22. (AP)—Call money steady; high, 4; low, 3½; ruling rate, 4; close, 3½ per cent.

Time money easy: 30-90 days, 3¾@4; 90 days, 4; 4 months, 4⅛; 5-6 months, 4⅛@4½. Prime commercial paper, 3¾@4. Bankers' acceptances unchanged.

STANDARD OILS

(Furnished by E. A. Pierce & Co., 515 West Sixth street.)

	Bid.	Asked.
Anglo American Oil	16½	19
Atlantic Lobos	⅜	1
Borne Scrymser	22	25
Buckeye	38	39½
Chesebrough Mfg.	170	175
Continental	15½	17½
Cumberland	41	45
Eureka	41	46
Galena Signal com.	4	5¼
Do. old pfd.	32	....
Do. new pfd.	32	45
Humble Oil	114½	115
Illinois Pipe	205	210
Imperial Oil	27¼	27⅝
Indiana Pipe	28½	29
Intl. Pete.	23½	23⅝
Natl. Transit	19½	19⅝
N. Y. Transit	15½	18
Northern Pipe	41	43
Ohio Oil	70⅛	71⅝
Penn. Mex.	27	27½
Solar Ref.	21	....
Southern Pipe	17½	18
South. Penn. Oil	43¼	43⅝
S. W. Penn. Oil	51	53
S. O. Indiana	57⅛	57¼
S. O. Kentucky	35⅛	35½
S. O. Nebraska	48	49
S. O. Ohio	93	98
Do. pfd.	119	119½
Swan & Finch	8½	10
Vacuum Oil	90⅞	91⅛

BAY CITY MINES

SAN FRANCISCO, April 22. (Exclusive) Following is the official list of quotations on the San Francisco Mining Exchange:

	Bid.	Asked.
Acme	.03	.04
Aladdin	.04	.06
Alta	.02	.03
Amador	.02	.03
Amalgamated	.01	.02
Banner	.03	.04
Belmont Metals	1.00	1.25
Belmont Osborn	.12	.14
Belmont Uncle Sam	.04	...
Best and Belcher	.05	.07
Black Bear	.08	.10
Black Mammoth	.01	.02
Booth	.03	.04
Brougher	.01	.03
Butte	.09	.09
Carrie	.01	.02
Cent. Eureka	.20	.23
Do. pfd.	.20	.23
Champion	.07	.08
Chollar	.04	...
Comstock Silver	.01	.02
Concordia	.03	.03
Cons. Virginia	.01	.02
Day Rock	1.85	...
Deep Mining	.02	.03
Divide	.05	.06
Divide Ex.	.04	.05
Dix Butte	.03	.09
Double O.	.07	.09
First National	.02	.03
Genii	.40	.50
Gilver Queen	.01	.02
Golconda	.75	...
Goldfield Con.	.50	.51
Goldfield Dev.	.01	.02
Gould and Curry	.05	.06
Gold Hill	.10	.21
Gold Reef	.01	.02
Gold Wedge	.01	.03
Gold Zone	.01	.02
Great Bend	.01	...
Harmill	.13	.15
Ida-Maryland	.25	.35
Indian Mines	.06	.07
Jack Waite	.09	.10
Kernick	.01	.02
Kingman	.02	.03
Lone Star	.02	.03
Lucky Strike	.06	.07
MacNamara	.04	.05
Do. Crescent	.03	.04
Majestic	.02	.03
Manhattan Gold	.01	.02
Mexican	1.25	1.40
Mineral Mtn.	.01	.02
Montana Mines	...	.22
Moore	...	.04
Myra	.01	.03
National Silver	.07	.10
North Star	.01	.02
Ophir	.01	.03
Orlando	.03	...
Palmer Union com.	.01	.02
Do. pfd.	.02	.04
Pony Meadows	.03	...
Potosi	.04	...
Prince	.01	.04
Quicksilver	.02	.04
Rosetta	.01	.02
Round Mountain	.07	.08
Savage	.03	...
Silver King	.02	.03
Simon	.30	...
St. Joe	.15	.40
Sugarman	.04	.05
Treasure Vault	.03	.04
Trinity Gold Bar	...	.12
United Con.	.08	.09
Union Mines	.03	.04
United M. & D.	.12	.13
Victory	.01	.02
West End	.20	.29
Western Merger	.01	.02
White Caps	.12	.13

BAY CITY CURB

SAN FRANCISCO, April 22. (AP)—Following is a selective list of transactions on the San Francisco Curb Exchange today:

	Sales	Open	High	Low
Am. Toll Bridge	1,200	60	60	55
Aviation Co. Del.	190	9⅝	9⅛	9⅛
Am. Tel. & Tel.	9	234	234	234
Do. rts.	3,190	21⅝	22¼	21⅝
Anglo Natl. Corp.	245	35½	37	35½
Arkansas N. Gas	150	14⅛	14½	14⅛
Cities Serv. com.	681	40⅝	41½	40⅝
C. Neon Lights	356	15⅞	16	15⅝
Cord Corp.	15	15	15	15
Cr. Will. 1st pfd.	15	98⅛	98⅛	98⅛
Durant Mot. Cal.	5	5	5	5
Fokker Aircraft	20	27	27	27
Goldman Sachs	1,341	44	45¼	44
Italo Pet. Corp.	485	65	70	65
Do. pfd.	100	145	145	145
Intercoast Trad.	274	21¼	21¼	21
Magnavox Co.	8,360	5½	5⅝	5⅜
Marine Bancorp.	115	31	31	31
Pac. Mut. Life In.	100	410	410	410
Occidental Pet.	1,700	100	100	100
Pac. Natl. Bank	5	133¼	133¼	133¼
Pacific Assoc.	33	28	28½	28
Do. rts.	40	25	25	23
Pac. Am. Fisher	365	25	25	25
P.G.&E. 5½s pf.	250	24¼	24⅛	24¼
Schumacher pfd.	30	23½	23½	23½
S.C.G.C. pfd. 6½s	15	102½	102½	102
S. C. Edison 6s pf.	125	26⅛	26⅞	26¼
Do. com.	1,580	68⅝	69⅝	68⅝
Do. 5½s pfd.	165	24⅝	24⅝	24⅝
Do. 7s pfd.	20	29⅝	29⅝	29⅝
Sunset McKee B.	5	11⅞	11⅞	11⅞
Universal C. Oil	411	14⅞	15	14⅞
Virden Packing	150	11½	12½	11½
United Pap. B. A	43	30	30	30
United Am. Util.	200	17⅝	18	17⅝
West Coast Life	150	5⅝	5⅝	5⅝

METAL MARKETS

CLEVELAND, April 22. (Exclusive)—Daily Metal Trade today says: Continued weakness in steel prices reflects the unsatisfactory demand which is being encountered in most selling centers. Here and there a bright spot is noticeable and there is no denial buying is slowly picking up, as a general rule, but the pick-up is exasperatingly slow with buyers following a cautious course and restricting purchases to the needs of the immediate future. Wire nails are firmer.

Copper is holding at 14c Connecticut, although rumors are heard of lower prices. Zinc is lower with prime western quoted 4.75 East St. Louis. Lead is unchanged at 5.40 East St. Louis and 5.50 New York. Tin is easy, spot straits being quoted 35.87½.

FLAXSEED MARKET

MINNEAPOLIS, April 22. (Exclusive)—Flaxseed, May, 2.84; July, 2.85.

Duluth: Flaxseed, May, 2.82; July, 2.84¾.

SUGAR MARKET

NEW YORK, April 22. (AP)—Raw sugar, 3.42; refined, 4.90.

GRAIN EXPORTS SHADE UP

WASHINGTON, April 22. (AP)—Exports of grain from the United States in the week ended, April 19, totaled 792,000 bushels, as compared with 633,000 in the preceding week, and 1,250,000 in the corresponding week of last year.

LIVE-STOCK MARKET

(Furnished by Federal-State Live-stock Market News Service.)

ESTIMATED RECEIPTS

	Cattle	Calves	Hogs	Sheep
Los Angeles	250	50	800	500
Chicago	7,000	3,000	25,000	16,000
Kansas City	6,000	800	8,000	12,000
Omaha	6,000	500	14,500	15,000
St. Paul	2,300	2,300	6,500	1,800
Denver	800	100	1,100	15,200
Fort Worth	1,600	500	1,400	2,000
Total	23,850	7,250	57,000	62,500
Week ago	26,050	7,400	59,500	41,000

LOS ANGELES MARKET

CATTLE—Local receipts were very light, trade was fairly active and a good clearance was made with prices showing little change from Monday's trade.

A load of good 1327-pound Montana steers held over from Monday brought 11.75, with a load of local feed lot steers on the "baby beef" order at 11.85, these averaging 716 pounds. A load of 1228-pound California steers turned at 11.10.

Two loads of 920 to 987-pound California cows cashed at 8.50@9.00 and scattered lots of dairy-type cows also sold in this range. Bulk of common to medium cows made 7.00@8.25, with cutters and low cutters mostly at 4.00@6.75. Odd bulls brought 7.00@8.25, with cutter kind down to 6.00.

CALVES—Fresh offerings were scarce but salesmen were able to dispose of several lots of holdovers at weak to 25c lower rates. Scattered lots of desirable light vealers made 14.00@15.00, but it is not probable that load lots would bring as much money. Plainer vealers and heavier calves turned at 10.00@13.00, with culls down to 7.00.

HOGS—Trade was fairly active with only one load in first hands shortly after noon. Prices were about steady. Four loads of 178 to 200-pound weights topped at 11.00, three loads of which were bought to arrive. Three loads of 175 to 190-pound Colorado holdovers brought 10.60@10.75. Desirable weight local fed hogs sold at 10.25@10.75, with a few packing sows at 8.25@9.00.

SHEEP—Approximately three decks of spring lambs were trucked in during the morning. Trade was slow but all lambs finally sold at prices that looked around 25c lower. Nothing of top quality was available. A deck of 91-pound lambs brought 9.50 with a deck of 70-pound lambs at 9.00, and over 300 76-pound lambs at 8.75. A package of common 101-pound ewes made 3.25.

YESTERDAY'S QUOTATIONS

Slaughter cattle and calves: Steers, 1100 to 1300 pounds, good, 11.25@12.10; 950 to 1100 pounds, good, 11.25@12.10; 800 pounds up, medium, 10.25@11.25; common, 8.25@10.25. Heifers, 850 pounds down, good, 9.50@10.75; common and medium, 7.00@9.50. Cows, good, 8.75@9.25; common and medium, 6.75@8.75; low cutters and cutters, 3.75@6.75. Bulls, yearlings excluded, good beef, 7.75@8.50; cutter to medium, 5.75@7.75. Calves, 500 pounds down, medium to choice, 10.00@13.00; cull and common, 7.00@10.00. Vealers, milk fed, good and choice, 12.50@14.50; medium, 10.50@12.50; cull and common, 7.50@10.50.

Hogs: Medium weight, 200 to 250 pounds, medium to choice, 10.00@10.85; light weights, 160 to 200 pounds, medium to choice, 10.25@11.00; light lights, 130 to 160 pounds, medium to choice, 10.00@11.00. Packing sows, rough and smooth, 8.00@9.25. Slaughter pigs, 90 to 130 pounds, medium to choice, 9.00@10.75. (Soft or oily hogs and roasting pigs excluded in above quotations.)

Slaughter sheep and lambs: Spring lambs, good and choice, 9.75@10.50; medium, 8.75@9.75; cull and common, 7.75@8.75. Ewes, 120 pounds down, medium to choice, 4.00@5.25; all weights, cull and common, 2.00@4.00.

OUTSIDE MARKETS

SOUTH SAN FRANCISCO, April 22. (AP) Hogs, 275, steady; two loads 181 to 190-pound easterns, 10.80@11.00; package lights, 10.50; two packages 140 to 205-pound Californias, 10.25@10.60; packing sows, 8.50.

Cattle, 400; steers steady; three cars 775 to 850-pound fed yearlings, 12.15@12.25; load 1205-pound Montanas, 11.75; load medium 1012-pound grassers, 11.40; four out, 10.75; load 775-pound fed yearling heifers, 11.50. Good cows scarce, quoted up to 9.00; odd head common 6.50@7.50; cutters, 4.50.

Calves, none, weak. Late yesterday package 180-pound vealers, 13.00.

Sheep, 1000. Late yesterday two loads 77-pound lambs, 9.50. Ewes absent.

CHICAGO, April 22.—Hogs, 25,000; including 9000 direct; top, 10.30; butchers, medium to choice, 9.50@10.15; packing sows, 8.65@9.50; pigs, medium to choice, 9.00@10.00.

Cattle, 7000; calves, 3000; slaughter classes, steers, good and choice, 11.75@15.00; fed yearlings, good and choice, 11.50@14.25; heifers, good and choice, 10.50@13.00; cows, good and choice, 7.50@9.75; vealers (milk fed), good and choice, 9.00@11.50; stocker and feeder steers, good and choice, 10.00@11.75.

Sheep, 16,000; indications bulk fat lambs, 9.50@9.75; early top, 10.00; shorn lambs around 13.00 down; lambs, good and choice, 9.25@10.25; feeder lambs, good and choice, 8.50@9.00.

KANSAS CITY, April 22.—Hogs, 8000; direct, 140; early sales mostly 10@15c lower; top, 9.90; desirable 160 to 240 pounds, 9.75@9.85; packing sows, 8.25@8.90.

Cattle, 6000; choice heavy steers, 13.50; fed steers, 10.50@12.75; good mixed yearlings, 12.00; butcher cows, 6.75@8.00; practical veal top, 11.00; stockers and feeders, 9.50@11.50.

Sheep, 12,000; top Arizona spring lambs, 11.65; top shorn lambs, 8.75; shorn Arizona ewes, 4.75.

DENVER, April 22.—Hogs, 1400; early sales 190 to 200 pounds, 9.75; packing sows steady at 7.75@8.25.

Sheep, Packers bidding 25c lower or not over 9.00 on best handy weights.

Cattle, 800; best held above 12.00; few loads heifers, 10.00; cows generally 7.75@8.00; vealers, 14.00 down; load Mexican stock steers, 7.50.

SOUTH ST. PAUL, April 22.—Cattle, 2300; bulk around 10.25@11.50; beef cows, 6.25@7.75; heifers, 8.00@9.50; calves, 2300; good grades, 9.00.

Hogs, 6500; few sales desirable 9.65@9.80; top, 9.80; heavier weights down to 9.00.

Sheep, 800; wooled lambs, 25@40c higher; strictly choice kinds, 9.80; choice shorn lambs held above 8.75.

OMAHA, April 21.—Hogs, 14,500; 15c lower; 180 to 230 pounds, 9.60@9.75; sows, 8.75@8.85.

Cattle, 6000; fed steers and yearlings uneven, steady; others slow, weak; fed steers and yearlings, 11.00@13.25; heifers, 10.00@11.00; cows, 7.00@8.75; cutters, 5.00@6.25; bulls, 7.00@7.25; practical top vealers, 11.50; stockers and feeder steers, 10.00@11.00.

Sheep, 15,000; fed wooled lambs to shippers, 50c higher; 85 to 88 pounds, 10.00@10.25; native springers, 12.25; shearing lambs, 8.00@8.75.

PORTLAND, April 22.—Cattle, 50; calves, 10; 25@50c lower for steers; steady to 25c lower for she stock; steers good, 11.00@11.50; heifers, good, 10.00@10.25; cows, good, 9.25@9.75.

Hogs, 600; steady to 30c lower; heavyweight, 9.50@10.75; packing sows, 8.25@9.25; slaughter pigs, 10.50@11.00; feeder and stocker pigs, 11.50@12.75.

Sheep and lambs, 100; steady.

ST. JOSEPH, April 22.—Hogs, 4000; top, 9.90; bulk 170 to 230 pounds, 9.70@9.90; sows steady to 25c lower. Bulk, 8.50@8.75.

Cattle, 1200; few loads steers and yearlings, 11.25@12.60; beef cows, 7.00@8.25 early; choice vealers, 12.00.

Sheep, 8000; three cars Arizona springers and two cars of Arizona slaughter ewes. No early sales or bids.

BUTTER AND EGGS

LOS ANGELES

Closing prices quoted are corrected daily by Produce Exchange of Los Angeles.

Butter

Extra	38
Prime first	38
Standard	37
Firsts	36

Eggs

Extra	25½
Fresh firsts	23½
Case count	23
Medium	22
Small	18

SAN FRANCISCO, April 22. (AP) Net wholesale prices: Butter, 92 score, 38; 90 score, 36½.

Eggs, No. 1 extra small, 16½; No. 1 candled extras, 25½; No. 1 candled extra medium, 23½.

Cheese, California fancy flats, 20½.

CHICAGO, April 22. — Butter, weak; receipts, 14,346 tubs; creamery, extras, 37; standards, 37; extra firsts, 36@36½; firsts, 34½@35½; seconds, 31@33.

Eggs, weak; receipts, 34,197 cases; extra firsts, 24@24½; graded firsts, 23½@23¾; ordinary firsts, 22½; storage packed firsts, 25¼; storage packed extras, 26¼.

NEW YORK, April 22. — Eggs, irregular; receipts, 66,007; mixed colors, regular packed, extra first, 26¼@26¾; first, 25½@25¾; seconds, 25; medium firsts, 24½; storage packed closely selected first, 26½@26¾; other grades unchanged.

Butter, easier; receipts, 25,309; creamery higher than extras, 39@39½; extra, 92 score, 38½; first, 88 to 91 score, 35½@38¼.

Cheese, steady; receipts, 236,416; State whole milk flats, fresh, fancy, 18½.

RUBBER MARKET

NEW YORK, April 22. (Exclusive)—Lower cables from London and an increase of more than 900 tons in crude rubber stocks in London and Liverpool at the close of last week were reflected in crude rubber prices on the rubber exchange today. Sales, 205 lots, or 512½ long tons.

There was a sharp decrease in the sales volume in the No. 1 contract as compared with business in the preceding session.

Crude rubber stock at London and Liverpool at the close of last week amounted to 95,915 tons and compared with 95,009 in the preceding period. London and Singapore markets resumed business today after a four-day holiday and the spot price in London closed at 7 3-16d, as compared with the final quotation of 7½d on last Thursday. In Singapore a gain of 1-16d to 7 3-16d was registered in a dull market.

	Spot	April	May-June	July-Sept.
Ribbed smoked sheets	15	15	14¼	15⅛
First latex crepe	16⅛	....	....	....
Clean thin br. crepe	13½	....	....	....
Amber No. 3	13½	....	....	....
Para unriver fine	15⅝	....	....	....

WOOL MARKET

BOSTON, April 22. (AP)—Some interest is apparent on the part of manufacturers and top makers in 58-60s and finer grade French combing territory and domestic fleece wool. Numerous bids, slightly lower than quotations, have been rejected by the dealers of wools of these types and only limited sales have been closed. Some fine staple greasy pulled wools, suitable for top making purposes, have been sold at prices slightly below recent quotations.

NAVAL STORES

SAVANNAH, April 22. (AP)—Turpentine, firm, 46-46½; sales, 734; receipts, 1647; shipments, 634; stocks, 5587.

Rosin, firm; sales, 2421 receipts, 4799; shipments, 1645; stocks, 61,922.

Quote: B, 5.15; D, 5.70; E, 6.10; F, 6.35; G, H, I, K, 6.40; M, 6.45; N, 6.85; WG, 6.90; WW, X, 7.15.

GASOLINE MARKET

CHICAGO, April 22. (Exclusive)—United States motor grade, 7¼@7½c. 41-43 water white kerosene, 4⅜@4½. 24-26 fuel oil, barrels, 75@80 cents.

Small Decline Shown in Daily Oil Production

NEW YORK, April 22. (AP)—The daily average gross crude oil production in the United States decreased 250 barrels for the week ended the 19th inst., totaling 2,560,900 barrels, says the weekly summary of the American Petroleum Institute. The daily average production east of California was 1,933,000 barrels, a decrease of 10,450 barrels.

Refineries representing 95.6 per cent of the estimated daily potential refining capacity operating at 72.6 per cent of their capacity, reported daily average run of crude oil to stills as 2,552,300 barrels. Daily average the previous week was 2,541,500 barrels for refineries representing 95.4 per cent of potential capacity operating at 72 per cent of their capacity.

Daily average production:

	Barrels	Barrels
Oklahoma	626,100	— 7,150
Kansas	117,050	— 6,100
Panhandle Texas	83,000	+ 150
North Texas	79,350	— 400
West Central Texas	24,150	+ 600
West Texas	344,250	+ 1,200
East Central Texas	24,750	+ 1,350
East Central Texas	34,250	— 600
Southwest Texas	59,800	— 800
North Louisiana	41,750	— 450
Arkansas	57,800	+ 250
Coastal Texas	165,700	— 300
Coastal Louisiana	21,650	— 500
Eastern (not including Michigan)	128,000	+ 3,000
Michigan	11,700	+ 1,000
Wyoming	56,700	— 1,850
Montana	10,450	+ 1,200
Colorado	4,350	+ 1,000
New Mexico	11,450	— 650
California	627,900	+ 10,200
Total	2,560,900	— 250

Daily average imports of petroleum at principal ports for the week were 255,857 barrels, compared with 200,143 barrels for the previous week, and 251,536 barrels for the four weeks ended the 19th inst.

Daily average receipts of California oil at Atlantic and Gulf Coast ports for the week were 27,857 barrels, compared with 36,286 barrels for the previous week, and 43,314 barrels for the four weeks ended the 19th inst.

Trust Holdings Gain in Value

Holdings of Incorporated Investors showed an appreciation in market value of more than 20 per cent during the first quarter of this year, according to a report just issued to stockholders in connection with the payment of the regular quarterly cash dividend of 25 cents a share and a stock dividend of 2½ per cent.

The market value of investments held at the end of last year was $40,559,385.50 and the cost value was $44,171,827.71, while as of March 31, last, the market value was $48,733,500 and cost $43,976,010.39.

NEW CHIEF NAMED BY HOLLYWOOD DRY

Former State Senator Wilbur F. Chandler has been elected president of the Hollywood Dry Corporation and Fay G. Bennison, president of the Southern Glass Company, and Frank H. Smith, eastern capitalist, have been elected to the board of directors, it was announced yesterday. Mr. Chandler succeeds John W. Consiline as president, Mr. Consiline retiring.

Let... SHAREHOLDERS FINANCING COMPANY

Buy almost any good listed stock . . . 20% cash . . . pay balance in 20 monthly payments.

●

Sell your stock . . . or pay your contract in full at any time.

●

Cash settlement on sales within 24 hours . . .

●

Prompt delivery of stock when your contract is paid.

●

Control five times the stock your capital would buy outright with five times the income and profit possibilities.

●

You receive all dividends on all your shares during life of contract.

●

Complete Investment Counsel Service . . . with reliable statistical data on any stock you are interested in.

●

Semi-monthly market letter . . . complete statistical library . . . prompt quotation and news ticker service.

...render you the identical service that has proven so satisfactory to its hundreds of customers

BUY good stocks 20% CASH

Licensed by the Corporation Department State of California

Come in or mail coupon for complete details

SHAREHOLDERS FINANCING COMPANY
402 STOCK EXCHANGE BLDG., LOS ANGELES, FABER 1366

Gentlemen: Please send me without obligation, complete details of SHAREHOLDERS FINANCING PLAN and INVESTMENT SERVICE . . .

Name________________ Telephone________ (if desired) T-4-23

Street________________ City________

The Bank of United States
MEMBER FEDERAL RESERVE SYSTEM

CONDENSED STATEMENT OF CONDITION

March 27, 1930

ASSETS		LIABILITIES	
Cash in Vaults and in Banks	$ 38,066,738.54	Capital	$ 25,250,000.00
Bonds and Other Investments	37,966,131.74	Surplus	10,000,000.00
Collateral Loans	52,434,939.09	Undivided Profits	6,663,596.42
Discounts	125,852,332.00	Reserves for Taxes, Interest, etc.	5,885,057.87
Banking Houses and Equipment	4,960,962.27	Unearned Discount	987,947.00
Accrued Interest Receivable	882,930.93	Deposits	211,241,603.00
Customers' Liability on Acceptances	2,949,040.07	Acceptances Outstanding	3,084,870.35
	$263,113,074.64		$263,113,074.64

The above statement does not include Assets of Bankus Corporation, the Securities Company affiliate of The Bank of United States.

MAIN OFFICE
Bank of United States Building
Fifth Avenue at 44th Street — New York City

Supplementing an old, experienced investment organization

THE N. W. Harris Company supplements the investment service of the Harris Trust and Savings Bank. The stock of The N. W. Harris Company is trusted for the benefit of the Bank's stockholders, and the Company is controlled through the same Board of Directors.

Corporations considering the sale of additional stock or rearrangement of existing capitalization are invited to confer with The N. W. Harris Company.

Investors contemplating the purchase of investment stocks are invited to write or phone for current offerings.

During the past forty-eight years, the Harris Organization has purchased for its own account and subsequently sold over eight billion, five hundred million dollars ($8,500,000,000) of bonds to a constantly increasing clientele.

The Harris Organization consists of the Harris Trust and Savings Bank, Chicago, The N. W. Harris Company, Chicago, Harris, Forbes & Co., New York, Harris, Forbes & Co., Inc., Boston, Harris Forbes & Co., Ltd., Montreal, Toronto, and London, and Harris, Forbes et Cie, Paris, with representatives in forty-six other cities.

Among stocks which have been offered to the public by The N. W. Harris Company are the following:

- Addressograph International Corporation, Common
- Alleghany Corporation, 5½% Preferred, Series A, with Warrants
- Associated Gas and Electric Company, Class A
- Continental Shares, Inc., 6% Cumulative Convertible Preferred
- General Gas & Electric Corporation, 6% Cumulative Convertible Preferred Series A and Series B
- Marshall Field & Company, Common
- McGraw Electric Company, Common
- New England Power Association, 6% Cumulative Preferred
- Republic Steel Corporation, 6% Cumulative Convertible Preferred
- Standard Gas & Electric Company, 6% Cumulative Preferred
- United Light and Power Company, 6% Cumulative Convertible Preferred

Information about any of the above will be gladly given on request

The N. W. HARRIS COMPANY
HARRIS TRUST BUILDING, CHICAGO

CALIFORNIA REPRESENTATIVES
LOS ANGELES
410 Van Nuys Building *Trinity 2391*
San Francisco *Pasadena* *San Diego*

BROOKMIRE ECONOMIC SERVICE
of New York
Investment Counselors and Administrative
W. S. Cook, Resident Manager
622 Title Insurance Bldg. 433 So. Spring St.

Member Los Angeles Stock Exchange
G.F.Wolcott & Co.
INVESTMENT SECURITIES
1306 Stock Exchange Bldg. VA 1411

TOWNSEND
Investment
OTIS & CO.
Security Title Insurance Building
Los Angeles

WE WILL

CASH or

WE WILL

E.M. ALLISON
1102 FINANCIAL CENTER
704 SO. SPRING ST.

UNLISTED
HOLLYWOOD

McBride
310 Stock Exchange
639 S. Spring St.

Listed on the NEW YORK STOCK or CURB EXCHANGE are

3 OUTSTANDING STOCKS

SELECTED and recommended after a careful survey of the best that the market offers.

① AN AVIATION STOCK—in a company that holds one U.S. Army contract for $4,800,000.00 in military planes in addition to contracts for Navy Department, Mexican Government, etc. Has just declared special 75c dividend. Stock now selling around 22 with satisfactory earnings.

② A RADIO STOCK—that represents holdings in one of the greatest amusement enterprises in America. 1928 income better than 19 millions. Company in strong financial position, showing good earnings and stock now selling around 61. Buy while price is low.

③ A PUBLIC UTILITY—investment trust stock in a company specializing in sound public utility issues of wide geographical diversification. Many holdings purchased near low levels of year making today's prices on this stock very attractive. Current dividend rate 40c per share cash and 10% in stock payable quarterly. Buy this today around 38½.

Our recently issued bulletin gives you complete information on these 3 OUTSTANDING STOCKS, and shows our basic reasons for recommending them for immediate investment.

You can buy these 3 OUTSTANDING STOCKS on our convenient Partial Payment Plan.

PAY ONLY 20% DOWN

Balance is divided into 20 convenient monthly payments. This permits you to control 5 times as much stock with your money and allows you to make 5 times as much profit on the increase.

Let us give you all of the information concerning this modern method of buying good listed stocks in a more convenient way. Hundreds of our customers have made thousands of dollars in profits under this plan. This is your opportunity NOW. Clip and mail coupon below if you cannot telephone or call at one of our conveniently located offices.

STOCK & BOND GUARANTEE CO.

Licensed by the Corporation Department, State of California

1015 Stock Exchange Bldg. TRinity 5211

6th Floor Hollywood First National Bldg. HOllywood 6162 — 811-12 Farmers & Merchants Bank Bldg. Tel. Long Beach 640-74

CLIP AND MAIL THIS COUPON TODAY 119

Gentlemen: Please send me your latest bulletin giving complete information on the 3 OUTSTANDING STOCKS that you recommend. Also full particulars of your Partial Payment Plan for buying listed stocks.

A423

Name ____________ Phone ______

Address ____________

EXETER OIL COMPANY

Exempt from Personal Property Tax in California and dividends exempt from Federal Normal Income Tax, in opinion of Counsel

Listed on Los Angeles, San Francisco and Seattle Curb Exchanges

SALIENT FEATURES

EARNINGS: Recent earnings, after depreciation, depletion and taxes, have been at the rate of approximately $400,000 per year, which is about 60% on the outstanding Capital stock.

DIVIDENDS: Dividends of 1% per month have been paid on Class A stock for 43 consecutive months.

MANAGEMENT: Executives of the highest reputation and outstanding ability, who have managed the Company from the start and brought it to its present enviable position in the oil world.

MARKET: Through its connections, the Company has established outlets for both its oil and natural gas.

PROPERTIES: The Company has diversified holdings in a number of proved and semi-proved fields.

We Recommend Exeter. Buy Now! At the Market Price

STOCK & REALTY ASSURANCE CORP.

STOCK BROKERS

Licensed by Corporation Department, State of California

FINANCIAL CENTER BLDG., 704 So. Spring St., Los Angeles Phone VAndike 8121

WILSHIRE BRANCH 3600 Wilshire Boulevard Phone DRexel 3188

SAN PEDRO BRANCH—Suite 200 Bank of San Pedro Bldg. Seventh and Mesa—Phone San Pedro 2901

Mail this coupon, Phone or Call at Our Office

Please send me latest report on Exeter.

Name ____________ Phone ______

Address ____________ City ______

T-4-23 96

Complete Brokerage Service

Active in All Markets

Buying and Selling on Any Exchange

Listed and Unlisted Securities

Conservative Margin Accounts Accepted

E-K-FLEMING & CO.

STOCKS — BONDS

115 West Seventh Street

Ground Floor

Telephone TUcker 2221 LOS ANGELES

DAILY EASTERN CITRUS MARKETS

(By the Associated Press.)

Carlot shipments of California citrus, compiled from railroad passing reports for the California Fruit Growers' Exchange, were announced as follows:

	Oranges.	Lemons.
SOUTHERN CALIFORNIA		
April 21	112	49
Season to date	18,612	3,466
Last season to date	24,519	5,303
CENTRAL CALIFORNIA		
April 21	26	0
Season to date	5,034	130
Last season to date	6,833	169
NORTHERN CALIFORNIA		
April 21	1	0
Season to date	371	14
Last season to date	461	47

California oranges were steady and lemons lower in spots at eastern and middle western auction centers yesterday. Sales totaled 100 cars of oranges and fifteen cars of lemons.

The price range per box was:

	ORANGES Graded above choice.	ORANGES Choice	LEMONS Graded above choice.	LEMONS Choice.
New York	4.50@8.05	5.45@7.35	5.60@6.40	5.40@5.55
Boston	5.35@7.25	4.50	5.80@6.40	3.65@6.10
Chicago	4.90@7.40	5.50@6.50	5.95@6.45	5.20@5.75
Philadelphia	5.20@7.70	5.00	6.15	5.70
Pittsburgh	4.70@7.50	4.55@6.00	5.65@6.00	5.20
St. Louis	6.00@7.20	5.25@5.85	5.15@6.15	4.60@5.50
Baltimore	5.50@6.40	....	....	....
Detroit	5.10@7.45	6.05@6.35	....	....

Prices by size of Sunkist brand navel oranges were reported to the California Fruit Growers' Exchange as follows:

	80s	100s	126s	150s	176s	200s	216s	252s	288s	324s
NEW YORK—										
Lotus, Upland	4.50	5.15	6.25	6.80	7.50	8.40	8.50	8.55	8.65	7.75
Highlander, Highland	4.50	5.30	6.25	6.65	7.50	8.35	8.45	8.45	8.45	...
BOSTON—										
Paul Neyron, La Verne	4.15	4.95	5.95	6.55	7.25	8.00	8.25	...	...	...
AA, E. Highland	...	5.25	6.20	6.75	7.75	...	8.55	...	...	...
CHICAGO—										
Blue Bow, Riverside	4.50	5.30	6.05	6.55	7.45	8.20	8.35	8.70	8.70	...
Paul Neyron, La Verne	...	5.25	5.90	6.50	7.40	8.05	8.25	8.50	8.50	...
PHILADELPHIA—										
Violet, Duarte	4.20	5.15	5.90	6.65	7.40	8.25	8.40	8.55	8.35	...
DETROIT—										
Quality, Ojai	...	5.50	5.60	6.30	7.25	7.75	7.90	8.55	8.60	7.75
PITTSBURGH—										
Florencia, Covina	3.90	4.80	5.90	6.50	7.50	8.00	8.30	8.00	8.25	7.30
ST. LOUIS—										
Princess, Covina	4.25	5.10	5.70	6.40	7.35	8.25	8.25	8.40	...	...
BALTIMORE—										
Red Shield, Azusa	4.55	5.35	6.50	6.85	7.65	8.10	8.25	8.40	...	...

Carlot sales averages per box were reported to the California Fruit Growers' Exchange on its own brands and to the Associated Press on all others as follows:

BOSTON—Navels 176s and larger higher, balance unchanged; Valencias doing better; lemons unchanged. Carlot sales: Ten cars oranges, two cars lemons. Florida carlot sales: Two cars Valencias, $6.80; four cars grapefruit, $5.20.

CALIFORNIA NAVELS

AA, RH, Sunkist, E. Highland	6.15
Orange Gold, LM, fancy, Orange Cove (Valencias)	5.95
Poppy, MOD, Pure Gold, Glendora	5.35
La Verne Beauties, LAV, Sunkist, La Verne	7.00
Paul Neyron, LAV, Sunkist, La Verne	6.35
El Camino, SA, Sunkist, Claremont	6.15
Rose, SB, Sunkist, Redlands	5.95
Florencia, COV, Sunkist, Covina	5.95
Florencia, COV, Sunkist, Covina (Med. sweets)	7.25
La Verne Beauties, LAV, Sunkist, La Verne	7.00
Paul Neyron, LAV, Sunkist, La Verne	6.35
Orchard, TI, RIV, Sunkist, Riverside	7.05
Standard, TI, RIV, Red Ball, Riverside	6.50
Princess, Q, Sunkist, Corona	7.15
LEMONS	
Bear, OK, Sunkist, Upland	6.40
Cub, OK, Red Ball, Upland	6.10
Cluster, OK, extra choice, Upland	5.30
Superfine, RIV, Sunkist, Prenda	5.80
Black Hawk, RIV, Red Ball, Prenda	4.60
Palm Tree, RIV, Red Ball, Prenda	3.65

NEW YORK—Navels doing better; Valencias dull; other oranges lower, good demand; 300s lemons slightly higher; 360s slightly lower. Carlot sales: Forty cars oranges, four cars lemons.

CALIFORNIA NAVELS

Lotus, OK, Sunkist, Upland	6.80
Monogram, OK, Red Ball, Upland	6.20
Highlander, RH, Sunkist, Highland	6.40
Stork, SA, Sunkist, Pomona	4.95
Volunteer, SA, Sunkist, N. Pomona	5.25
Highway, SA, Sunkist, Narod	5.50
Highway, SA, Sunkist, Narod (bloods)	7.35
Red C, COV, Sunkist, Covina	5.25
Mt. High, CC, orchard run, Lindsay (Valencias)	4.55
San Luis, RH, Sunkist, Bryn Mawr	5.95
Blue Bow, RIV, Sunkist, Riverside	6.40
Lincoln, RIV, Sunkist, Casa Blanca	5.85
La Verne Beauties, LAV, Sunkist, La Verne	6.80
Paul Neyron, LAV, Sunkist, La Verne	6.15
Golden Cross, OK, Sunkist, Upland	6.95
Quail, OK, Sunkist, Cucamonga	6.65
Mahala, RIV, Sunkist, Highgrove	6.25
Swastika, RIV, Red Ball, Highgrove	5.55
Mahala, RIV, Sunkist, Highgrove (Malta bloods)	8.05
Swastika, RIV, Red Ball, Highgrove (Malta bloods)	7.35
Mahala Malta bloods, halves, Highgrove	4.00
Swastika Malta bloods, halves, Highgrove	3.60
Orchard, TI, RIV, Sunkist, Riverside	7.40
Standard, TI, RIV, Red Ball, Riverside	7.10
Parrot, SA, Sunkist, Pomona	4.20
Stork, SA, Sunkist, Pomona	5.90
Violet, DM, Sunkist, Duarte	5.60
Golden Cross, OK, Sunkist, Upland	5.00
Florencia, COV, Sunkist, Covina	5.45
La Verne Beauties, LAV, Sunkist, La Verne	7.05
Paul Neyron, LAV, Sunkist, La Verne	6.30
Blue Bow, RIV, Sunkist, Riverside	6.15
Majesty, OK, Red Ball, Upland	6.45
Bear, OK, Sunkist, Ontario	5.50
Gold Star, OK, Sunkist, Upland	6.40
Lotus, OK, Sunkist, Upland	6.45
Optima, OK, Sunkist, Alta Loma	5.85
Red Hussar, OK, Red Ball, Alta Loma	5.95
Homer ruby bloods, halves, Corona	3.90
Camel ruby bloods, halves, Corona	3.50
Mahala, RIV, Sunkist, Highgrove	5.85
Swastika, RIV, Red Ball, Highgrove	5.45
Cream, SB, Sunkist, Rialto	6.10
Aster, SB, Red Ball, Rialto	5.55
Blue Bell, SB, orchard run, Rialto (Valencias)	5.60
Cream, SB, Sunkist, Rialto (ruby bloods)	7.55
Cream, SB, Sunkist, Rialto (sweets)	6.05
Cream, SB, Sunkist, Rialto (St. Mikes)	6.95
Gold Buckle, GBA, fancy, E. Highland	6.90
Old Mission, CCC, fancy, El Mirado (Valencias)	7.05
Golden Eagle, CCC, choice, El Mirado (Valencias)	6.40
Leo, fancy, San Dimas (Valencias)	6.75
Caligold, choice, San Dimas (Valencias)	5.85
Deft, Los Angeles (Valencias)	3.90
Stork, SA, Sunkist, Claremont	4.85
Majesty, OK, Red Ball, Upland	6.10
Navajo, RIV, Red Ball, Casa Blanca	5.15
Spanish Bayonet, OK, extra choice, Ontario	6.15
Bear, OK, Sunkist, Ontario	6.00
Red X, OK, Red Ball, Upland	6.25
LEMONS	
Ocean View, VCE, Sunkist, Carpinteria	6.15
Sea Breeze, VCE, Red Ball, Carpinteria	5.40
Zenith, WD, Sunkist, Whittier	5.60
Paragon, WD, Red Ball, Whittier	5.45
Three Star, WD, Sunkist, Whittier	6.40
Trail, DM, Sunkist, Lamanda Park	5.50
Canyon, DM, Red Ball, Lamanda Park	5.50
Miramar, VCE, Sunkist, Miramar	6.15
Summerland, VCE, Red Ball, Miramar	5.55

PHILADELPHIA—Navels 176s and larger opened unchanged, balance higher, closed easier in spots; Valencias, bloods higher; lemons lower, good demand. Carlot sales: Nine cars oranges, one car lemons. Florida carlot sales: Three cars Valencias, $5.75; one car oranges, $5.70; three cars grapefruit, $4.60.

CALIFORNIA NAVELS

Violet, DM, Sunkist, Duarte	5.55
Model, BRC, extra choice, Fullerton (Valencias)	7.60
Souvenir, LM, Sunkist, Orange Cove (Valencias)	6.85
Orange Gold, LM, fancy, Orange Cove (Valencias)	6.35
Luxury, RH, Sunkist, Redlands	5.90
Gavilan, RIV, Sunkist, Arlington	6.20
Marquita, RIV, choice, Arlington	5.00
Redlands Best, RH, Sunkist, Bryn Mawr	6.20
Redlands Best, RH, Sunkist, Bryn Mawr (bloods)	7.70
Redlands Pride, RH, standard, Bryn Mawr (bloods)	6.30
Victoria, RIV, Sunkist, Casa Blanca	5.20
La Verne Beauties, LAV, Sunkist, La Verne	7.10
Paul Neyron, LAV, Sunkist, La Verne	6.60
Princess, Q, Sunkist, Corona	5.55
LEMONS	
Pet, SD, Sunkist, San Dimas	6.15
Greyhound, SD, Red Ball, San Dimas	5.70

PITTSBURGH—Oranges 126s to 176s doing better; Valencias steady; lemons easier. Carlot sales: Seven cars oranges, two cars lemons.

CALIFORNIA NAVELS

Blue Goose, AFG, fancy, Corona	7.50
Unicorn, GBA, extra choice, Highland	5.80
Pride of La Verne, MOD, Pure Gold, Pomona	4.70
Gypsy Queen, FWK, second, Fullerton (Valencias)	6.00
California Maid, FWK, orchard run, Fullerton (Valencias)	5.10
Blue Goose, AFG, fancy, Corona (St. Mikes)	6.75
Greyhound, SA, Red Ball, N. Pomona	5.70
Florencia, COV, Sunkist, Covina	6.15
Blue Label CC, Sunkist, Lindsay (Valencias)	5.60
By Sum, CC, choice, Lindsay (Valencias)	4.55
LEMONS	
Umpire, SA, Sunkist, Claremont	5.80
Athlete, SA, Sunkist, Claremont	6.00
Superfine, RIV, Sunkist, Prenda	5.65
Black Hawk, RIV, Red Ball, Prenda	5.20

BALTIMORE—Navels higher. Carlot sales: Two cars navels.

CALIFORNIA NAVELS

Red Shield, ACG, Sunkist, Azusa	6.45
Foothill, MOD, Pure Gold, Redlands	5.50

ST. LOUIS—Oranges lower; best lemons unchanged, balance lower. Carlot sales: Five cars oranges, two cars lemons. Florida carlot sales: Two cars grapefruit, $4.65.

CALIFORNIA NAVELS

Princess, Q, Sunkist, Corona	6.15
Lily, Q, Red Ball, Corona	5.40
Bonnie Doon, TC, Sunkist, Strathmore (Valencias)	7.20
Pyramid, TC, orchard run, Strathmore (Valencias)	5.80
Unicorn, GBA, extra choice, E. Highland	6.00
Chanticleer, RH, Red Ball, E. Highland	5.25
Carmel, RH, standard, E. Highland	6.15
Fuchsia, LAV, Red Ball, La Verne	5.25
LEMONS	
Penn, WD, Sunkist, Whittier	6.15
Pico, WD, Red Ball, Whittier	5.50
Quaker Girl, WD, Sunkist, Whittier	5.15
Wonderland, SDF, Sunkist, Escondido	5.50
Hiddendale, SDF, Red Ball, Escondido	4.60

CHICAGO—Oranges and lemons unchanged. Carlot sales: Twenty cars oranges, four cars lemons, one car grapefruit.

CALIFORNIA NAVELS

Blue Bow, RIV, Sunkist, Riverside	7.10
La Verne Beauties, LAV, Sunkist, La Verne	7.40
Paul Neyron, LAV, Sunkist, La Verne	6.85
Gold Tag, TC, Sunkist, Porterville (Valencias)	6.45
Novel, TC, orchard run, Porterville (Valencias)	5.95
Arizona Desert Sweet seedless grapefruit, Phoenix	4.45
Golden Gate, CMB, second, Redlands	5.85
Golden Gate, CMB, choice, Redlands	5.70
Halfmoon, CMB, fancy, Redlands	4.90
Sweetest Yet, THP, fancy, Duarte (Valencias)	6.85
Mansion of Piru, VCE, Sunkist, Piru	6.30
Weaver of Piru, VCE, Red Ball, Piru	5.95
Try Sum, VCE, standard, Piru	6.20
Bonnie Doon, TC, Sunkist, Strathmore (Valencias)	6.90
Pyramid, TC, orchard run, Strathmore (Valencias)	5.85
Mt. High, CC, orchard run, Lindsay (Valencias)	5.45
La Verne Beauties, LAV, Sunkist, La Verne	7.10
Paul Neyron, LAV, Sunkist, La Verne	6.50
Blue Bow, RIV, Sunkist, Riverside	7.25
Quality, ST, Sunkist, Ojai	6.85
Upland King, OK, Sunkist, Upland	5.90
Golden King, OK, Sunkist, Upland	5.65
Upland Queen, OK, Red Ball, Upland	6.50
Upland King, OK, Sunkist, Upland (seedlings)	6.30
Upland King, OK, Sunkist, Upland (sweets)	7.25
Upland King St. Mikes, halves, Upland	3.75
Old Baldy, OK, Sunkist, Upland	6.95
Invader, OK, Red Ball, Upland	6.50
Old Baldy, OK, Sunkist, Upland (sweets)	7.05
Invader, OK, Red Ball, Upland (sweets)	6.20
Victoria, RIV, Sunkist, Casa Blanca	6.85
Yellow Globe, RIV, Sunkist, Riverside (ruby bloods)	7.15
Blue Globe ruby bloods, halves, Riverside	3.85
Blue Globe, RIV, Sunkist, Riverside (seedlings)	6.70
Red Globe, RIV, Red Ball, Riverside (seedlings)	6.50
Gavilan, RIV, Sunkist, Arlington	6.50
Braeside, RIV, Red Ball, Arlington	5.55
Gavilan, RIV, Sunkist, Arlington	6.00
Lincoln, RIV, Sunkist, Casa Blanca	7.15
Aster, SB, Red Ball, Rialto	5.45
Cream, TI, SB, Sunkist, Rialto	5.20
Aster, TI, SB, Red Ball, Rialto	5.55
LEMONS	
Punch, EMG, fancy, Colegrove	6.40
Club, EMG, choice, Colegrove	5.70
Radio, SDF, Sunkist, Lemon Cove	6.40
Wireless, SDF, Red Ball, Lemon Cove	5.65
Growers, SDF, standard, Lemon Cove	5.10
La Habra, NO, Sunkist, La Habra	6.45
Reliable, NO, Sunkist, La Habra	6.25
Bengal, NO, Red Ball, La Habra	5.75
Kelloggs, RIV, Sunkist, Casa Blanca	5.95
Try Me, RIV, Red Ball, Casa Blanca	5.20

DETROIT—Oranges lower. Carlot sales: Seven cars oranges. Florida carlot sales: One car grapefruit, $4.40.

CALIFORNIA NAVELS

Quality, ST, Sunkist, Ojai	7.20
Campfire, ST, Red Ball, Ojai	6.05
La Verne Beauties, LAV, Sunkist, La Verne	7.45
Paul Neyron, LAV, Sunkist, La Verne	6.95
Pyramid, TC, orchard run, Strathmore (Valencias)	3.30
Jameson, Q, Sunkist, Corona	6.50
Justrite, Q, Red Ball, Corona	6.35
Gold Cup, RH, Sunkist, Sunkist	5.40
Cockatoo, RH, orchard run, Sunkist (seedlings)	5.90
San Luis, RH, Sunkist, Sunkist	6.90
Blue Goose, AFG, fancy, Rialto	6.40
Flavorite, AFG, choice, Rialto	6.40
Sweetest Yet, THP, fancy, Lindsay (Valencias)	5.10

PRODUCE MARKET

(United States Bureau of Markets)

Fruit and produce moved slowly on yesterday's market, with prices generally steady to weaker. Apples firm. Artichokes slightly stronger, with lighter receipts. Asparagus firm. String beans weak. Grapefruit unchanged. Oranges stronger. Lettuce weaker, with heavy receipts. Onions weak. Peas weak. Squash weak, with slow demand. Strawberries slightly weaker. Tomatoes firm.

APPLES—Pound, Watsonville, Newtowns, 5½@6; Yucaipa, Winesap, 3½@4; Idaho, Rome Beauty, 5@5½; Jonathans, 6@6½; Newtowns, 6½@7; Washington, boxes, Rome Beauty, medium to large, extra fancy, 2.75@2.85; small, 2.40@2.50; fancy, medium to large, 2.50@2.60; Romes, extra fancy, medium to large, 2.75@2.85; fancy, 2.50@2.60.

ARTICHOKES—Per box, Pismo, Lompoc, 4-5 dozen, 1.50; smaller, 1.00@1.25.

ASPARAGUS—Per pound, Delta, 5@6; some, 6½; poorer and muddy, 4@4½; Mendota, 7@7½; ordinary, 5@5½; local, green bottom, 15; guaranteed fancy, 11; common, 9.

AVOCADOS—Local, loose, pound, Fuerte, 65@70; Lyons, 40@45; Spinks and Challenge, 30@32; Anaheim and Puncher, 30@35.

BANANAS—Per pound, 4¼@5.

BEANS—Per pound, San Pedro, Oceanside, Kentucky Wonders, 13@15; few early sales, 18; Encinitas, Kentucky Wonders, 14@15; poorer, 12; San Pedro, Blue Lakes, 12@13; wax, 13@15; poorer, 10@12.

BLACKBERRIES—Orange county, 12-pint trays, 1.75@2.00.

BUNCHED VEGETABLES—Local, per dozen bunches: Beets, 20@25; poorer, 15; turnips, 20@25; carrots, 20@25; spinach, 15@20; mustard greens, 12½@15; parsley, 12½@15; daikon, 25@30; some, 35; leeks, 1.00.

CABBAGE—Local, crates, Cannonball, 1.00@1.25; best, 1.50.

CAULIFLOWER—Local, field crates, 65@75; fair quality, 45@50.

CELERY—Venice, crates, 3½-4½ dozen, 2.50@2.75; storage stock, 2.75@3.25; poorer, 2.00; Chula Vista, storage, few sales, 4s, 5.00.

CELERY ROOT—Local, per dozen, 75@80.

CUCUMBERS—San Diego, flats, 2-3 dozen, 2.75@3.00; Oregon, hothouse, per dozen, choice, 2.00; fancy, 2.25@2.50; extra fancy, 2.50@2.75.

EGGPLANT—Per pound, Coachella, fair quality, 4@6; few best, 9@10; Mexico, 7@8.

GRAPEFRUIT—Per box, Arizona, fancy, 64s, 5.00; 80s-100s, 5.75; Imperial, 4ss, 5.25; 64s-100s, 5.50; market pack, 80s-100s, 5.00; 120s, 4.50; Coachella, fancy, 64s-100s, 6.00@6.25; Tulare county, market pack, 80s-100s, 3.25@3.50.

GARLIC—Per pound, Central Coast, 7@8.

LEMONS—Local, boxes, culls and tree-ripe, 1.75@2.00; few, 2.25; smaller, 1.50; fancy packed, 300s-360s, 6.25.

LOQUATS—Local, pound, 10@12; fair quality, 6@7; culls, 50@60 per lug.

LETTUCE—Crates, Iceberg, Oceanside, San Luis Obispo, iced, 4s, 2.25; 5s, 2.00; Watsonville, Salinas, 4s, 2.00@2.25; few 2.50; dry pack, San Luis Obispo, Pismo, Arroyo Grande, 4s, 1.50@1.75; poorer, 1.00@1.25; local, loose pack, 3s, 40@50; poorer low as 25.

ONIONS—Green, local, crates, 1.75@2.00.

ORANGES—Local, fancy packed, Navels, 80s, 4.00; 100s, 4.90; 126s, 5.75; 150s, 6.25; 176s, 6.75; 200s, 7.25; 216s-252s, 7.50; local, culls and standards, large, 2.00@2.25; medium and small, 2.50@2.75; few 3.00.

PEAS—Per pound, San Luis Obispo, 3@4; mostly 4; few, 5; poorer low as 2.

PEARS—Santa Clara, boxes, Winter Nelis, 135s, 2.75; 165s and larger, 1.80; Glou Morceau, half boxes, 40s-50s, 1.40.

PEPPERS—Mexico, pound, California Wonders, 14@15; Ruby Kings, 9@10; Floral Gems, 10@12; poorer, 7@8; Anaheims, 7@8.

RHUBARB—Local, apple boxes, cherry, 75@80; Winter Crimson, 50@60; 20-pound flats, cherry, 60@65.

RUTABAGAS—Local, sacked cwt., 2.00@2.25; few 2.50.

SQUASH—Imperial, Coachella, lugs, Summer, 1.00@1.25; crates, mostly 75; Italian, 1.00 per lug; Yellow Crookneck, crates, 1.50@1.75; San Pedro, Oceanside, lugs, Summer, 1.75@2.00; Italian, 1.25; Yellow Crookneck, crates, 2.25; few 2.50.

STRAWBERRIES—Local, 30-pint crates, 2.25@2.50; few, 2.75; small and poorer stock, 1.75@2.00.

SWEET POTATOES—New Mexico, Nancy Halls, bushel hampers, 3.00; No. 2s, 2.50.

TOMATOES—4-basket crates, Imperial, 9-top, 3.00@3.25; 12-top, 2.50@2.75; 16-top, 2.00@2.25; Coachella, 9-top, 3.25@3.50; 12-top mostly 3.00; 16-top, 2.50. Mexico, originals, firsts, car stock, 3.25@3.50; fair quality, 2.50@2.75; fancy stripped, pound, 14; Circles, 13; Gems, 11.

POTATOES—San Diego and local, new stock, street sales, 5½@6; No. 2s, 3. Old stock, closing Monday, opening Tuesday, brokers' sales, Stockton, sacked cwt., Burbanks, best special marks, 4.00; Idaho, sacked cwt., Russets, U. S. No. 1, medium size, 3.25@3.35; medium to large, 3.40@3.45; U. S. No. 2s, 2.80@2.90; mostly around 2.90. Sales from cold storage, Stockton, sacked cwt., Burbanks, best special marks, 4.00; fair quality, 3.50.

ONIONS—Coachella, White Wax and Yellow Bermuda, 50@75 a lug, mostly 60; poorer, 50. Sales from cold storage, Utah, sacked cwt., Valencia type, repacked, 1.50.

POULTRY PRICES

No.	1—Hens, Leghorns, under 3½ lbs., each	.17
No.	2—Hens, Leghorns, 3½ to 4 lbs., each	.21
No.	3—Hens, Leghorns, 4 lbs. and up, each	.24
No.	4—Hens, colored, 4 lbs. and up, each	.30
No.	5—Broilers, 1 to 1½ lbs., each	.16
No.	6—Broilers, over 1½ to 2¼ lbs., each	.21
No.	7—Fryers, Leghorns, 2¼ to 3 lbs., each	.20
No.	8—Fryers, colored, 2¼ to 3 lbs., each	.23
No.	9—Roosters, soft bone, 3 lbs. and up, each	.23
No.	10—Stags	.16
No.	11—Old roosters	.13
No.	12—Ducklings, Pekin, 3½ lbs. and up, each	.18
No.	13—Ducklings, other than Pekin, 3½ lbs. and up, each	.18
No.	14—Old ducks, 3½ lbs. and up, each	.16
No.	15—Geese	.15
No.	16—Young Toms, dressed, 13 lbs. and up, each	.28
No.	17—Young Toms, dressed, 13 lbs. and up, each	.34
No.	18—Hen turkeys, 8 lbs. and up, each	.28
No.	19—Hen turkeys, dressed, 8 lbs. and up, each	.31
No.	20—Old Tom turkeys	.25
No.	21—Old Toms, dressed	.30
No.	22—Small hen turkeys, under 8 lbs., each	.15
No.	23—Small Tom turkeys, under 8 lbs., each	.15
No.	26—Capons, less than 8 lbs., each	.30
No.	27—Capons, 8 lbs. and up, each	.33
No.	28—Rabbits, white, 3½ to 4 lbs., each	.17
No.	29—Rabbits, red, 3½ to 4 lbs.	.16
No.	30—Rabbits, mixed colors, 3½ to 4 lbs., each	.15

CHEESE PRICES

No.	1—New York Flats	.24
No.	2—New York Twins	.23
No.	3—New York Cheddars	.24
No.	4—Wisconsin Twins	.26
No.	5—Wisconsin Daisies	.27
No.	6—Wisconsin Horns	.26
No.	7—Wisconsin Sandwich Prints	.29
No.	8—Wisconsin Cream Brick	.26
No.	9—Tillamook Triplets	.26
No.	10—Tillamook Horns	.26½
No.	11—Tillamook Sandwich Prints	.30
No.	12—Western Triplets	.23
No.	13—Western Horns	.23
No.	14—Western Sandwich Prints	.24
No.	15—California Flats	.24

Your Profits!

Should be Consistent Whether the Market is Quiet or Active

Yours can be like the profits of thousands of successful Babson clients.

Clients with millions, and those with smaller resources use Babson's Reports and our Continuous Working Plan at all times to step-up their endeavors to larger profits. Such confidence in an investment plan is due to its success in safeguarding and increasing consistently, the funds of conservative investors for 26 years.

Intelligent use of this scientific method of investing should mean for you as it has for many others the difference between unusual and average returns. Send for an outline of this plan now, on the coupon below—no obligation.

The Babson Statistical Organization
Div. 7-16 Babson Park, Mass.
(The Largest Statistical Community in America)

Send me free, complete details and your booklet, "Bigger Investment Returns".

Name ____________

Address ____________

A USED CAR

will run your business errands—take your family outdoors—bring you lots of joy. Best buys are in

Times Want Ads

NEW ISSUE

This advertisement appears as a matter of record only.

$30,000,000

General Theatres Equipment, Inc.

Ten-Year 6% Convertible Gold Debentures

Dated April 1, 1930 Due April 1, 1940

Principal and semi-annual interest, April 1 and October 1, payable in U. S. gold coin in New York at the principal office of The Chase National Bank of the City of New York. Interest also payable in Chicago at the office or agency of the Company. Coupon debentures in interchangeable denominations of $1,000 and $500, registerable as to principal only. Redeemable on or after April 1, 1931, as a whole at any time or in part on any interest date, on forty days' published notice, at 110% of their principal amount, and accrued interest.

Interest payable without deduction for normal Federal Income Tax not exceeding 2%. New Hampshire 3% income tax on interest, Pennsylvania and Connecticut 4 mills, Maryland 4½ mills, California and Kentucky 5 mills taxes, Massachusetts 6% income tax on interest, and any similar taxes hereafter imposed by Maine not exceeding 5 mills personal property tax and/or 6% income tax on interest, refundable upon application within ninety days after payment.

THE CHASE NATIONAL BANK OF THE CITY OF NEW YORK, *Trustee*

The following information has been summarized by Mr. H. L. Clarke, President of General Theatres Equipment, Inc., from his letter dated April 21, 1930, copies of which may be obtained upon request, and is subject to the more complete information contained therein:

Organization and Business: General Theatres Equipment, Inc., was incorporated in 1929 under the laws of Delaware to acquire a number of the leading companies engaged in the manufacture and distribution of motion picture and theatrical equipment and supplies. The Company has now acquired the control of Fox Film Corporation and Fox Theatres Corporation, which together comprise a completely integrated unit and one of the largest and most successful motion picture groups in the United States.

Financing arrangements have been completed for Fox Film Corporation and Fox Theatres Corporation which have resulted in providing approximately $100,000,000 for current obligations and working capital, leaving both companies in strong financial condition. In this connection Fox Film Corporation has sold $55,000,000 Secured 6% Gold Notes (due April 15, 1931) and Fox Theatres Corporation has sold 1,600,000 shares of Class A Common Stock of Fox Film Corporation which it acquired as part consideration for the sale to Fox Film Corporation of 660,900 shares of the common stock of Loew's, Inc.

Fox Film Corporation has taken a leading position in the production of talking pictures, employing the Movietone system of recording sound. Through a wholly owned subsidiary it owns, controls, operates or leases approximately 450 theatres on the Pacific Coast and in the mid-West. Fox Film Corporation has a substantial stock interest in a British company which owns 65% of the ordinary stock of Gaumont British Pictures Corporation, operating over 300 theatres throughout the British Isles.

Fox Theatres Corporation owns, controls, operates or leases about 180 theatres in a circuit extending from coast to coast, including The Roxy in New York City and the well known Fox Theatres in Brooklyn, Detroit, St. Louis, Philadelphia and Washington, D. C.

General Theatres Equipment, Inc. owns 50% of the capital stock of Grandeur, Inc., and practically all of the outstanding stocks of International Projector Corporation and National Theatre Supply Company. International Projector Corporation manufactures over 75% of the motion picture projectors used in theatres throughout the world and controls important patents on sound projection equipment. National Theatre Supply maintains a nation wide distributing organization for all types of equipment used in theatres.

Capitalization: The capitalization of the Company upon completion of its present financing program, including the retirement of its Fifteen-Year 6% Convertible Gold Debentures, will consist of $30,000,000 Ten-Year 6% Convertible Gold Debentures, due 1940 (this issue), authorized and outstanding, and 2,847,955 shares of no par value Common Stock of an authorized issue of 5,000,000 shares. There will also be outstanding warrants for subscription to 300,000 shares of Common Stock, exercisable at $45 per share not later than May 1, 1933.

Earnings: The Pro Forma Condensed Consolidated Statement of Profit and Loss, for the twelve months to December 31, 1929, of General Theatres Equipment, Inc. and its subsidiaries (including the result of operations for a full twelve months' period of all subsidiaries acquired within the year, adjusted for non-recurring expenses for the period prior to acquisition amounting to $21,270.28), after adjusting for bond interest and amortization eliminated by the present financing, and including a full year's dividends on the shares of Fox Film Corporation Class A and Class B Common Stocks below mentioned, at the annual rate paid for the past four years, shows total income before interest, bond amortization and expense, depreciation and Federal Income Tax, of $7,331,968.59. This income is equivalent to more than four times the annual interest requirements on the Ten-Year 6% Convertible Gold Debentures of this issue.

Convertibility: These Debentures will be convertible at any time after January 1, 1931 and prior to maturity, at the option of the holders, into Common Stock of the Company (or at the option of the Company, voting trust certificates therefor) on the basis of 21 shares of such Stock as now constituted for each $1,000 principal amount of Debentures. In case the Debentures are called for redemption prior to maturity, such conversion privilege may be exercised up to and including the tenth day prior to the redemption date. The Indenture will contain provisions designed to protect the conversion privilege in certain contingencies.

Sinking Fund: The Company will agree in the Indenture that, commencing in 1931 and continuing to and including 1939, it will provide an annual sinking fund equivalent to ten per cent. of its consolidated net earnings (as defined in the Indenture) for the preceding calendar year, the amount of such sinking fund not to exceed $1,500,000 in any year. Sinking fund payments will be made semi-annually, the first installment to be paid April 1, 1931.

Purpose of Issue: The proceeds of this issue of $30,000,000 Ten-Year 6% Convertible Gold Debentures will provide in part the funds required by the Company to cover its obligations in connection with the purchase of 50,101 shares of Class B Common Stock (a majority of such stock), and not less than 1,000,000 shares of Class A Common Stock, of Fox Film Corporation, and all of the outstanding shares of Class B Common Stock of Fox Theatres Corporation.

Voting Trust Certificates for Common Stock of General Theatres Equipment, Inc., are listed on the New York Stock Exchange and the Company has agreed to make application to list these Debentures.

The above Debentures are offered for delivery when, as and if issued and received by us and subject to approval of all legal matters by counsel, Messrs. Rushmore, Bisbee & Stern, New York City, for the Bankers, and Messrs. Matthews & Koegel, Chicago, for the Company. It is expected that Temporary Debentures or Interim Receipts will be available for delivery on or about May 8, 1930.

Price 99½ and interest, to yield over 6%

CHASE SECURITIES CORPORATION PYNCHON & CO. HALSEY, STUART & CO. INCORPORATED

WEST & CO. W. S. HAMMONS & CO. TUCKER HUNTER DULIN & CO.

April 23, 1930 The information contained in the above mentioned summary has been accepted by us as reliable but does not constitute any representation on our part.

WHAT'S DOING TODAY

Chamber of Commerce membership, junior glider, research, construction industries, public health and junior city beautification sections meeting, committee rooms, Chamber of Commerce Building, 12:15 p.m.

Wa Wan Club meeting, Biltmore, 2:30 p.m.

Stanford Woman's Club annual spring party, Women's University clubhouse, 943 South Hoover street, evening.

City Club luncheon, clubhouse, 833 South Spring street, noon. Dr. Thomas Grice will speak on "The Growing Story of Pity and Humaneness;" and aviation section at 7:30 p.m. W. H. Clover will speak on "Upper Air Observation-Weather Maps and T.A.T.-Maddux Daily Dispatch."

Reserve Officers Association meeting, Biltmore, all day.

University of Southern California vs. University of California at Los Angeles debate, 3660 University avenue, 8 p.m., Public invited.

Mothers Bureau sewing for philanthropies, 1828 Oak street, afternoon.

Altrusa Club "Pig in a Poke" party, 615 South Alexandria street, evening.

Los Angeles Ebell Club meeting, clubhouse, 4400 Wilshire Boulevard, afternoon. Program.

Optimist Club luncheon, Biltmore, noon.

Wednesday Morning Club meeting, clubhouse, morning.

Hollywood Woman's Club luncheon and Browning section meeting, clubhouse, noon.

American Booksellers Association luncheon meeting, registration and dinner-dance, Biltmore, all day.

Hollenbeck Ebell Club party, 2506 Lanfranco street, afternoon.

Los Angeles Kiwanis Club luncheon, Biltmore, noon.

Women's University Club education group meeting, clubhouse, 943 South Hoover street, 10:30 a.m., and drama group meeting, 3:30 p.m.

Chautauqua Reading Circle meeting, Philharmonic Auditorium, 1:30 p.m.

Los Angeles Round Table luncheon, Alexandria, 12:15 p.m.

Southwest Museum exhibit, Highland Park, afternoon.

Los Angeles Museum exhibit, Exposition Park, 10 a.m. to 4:30 p.m.

Free lawn bowling, Exposition Park, daily after 1 p.m.

Free permanent California exhibit, State Exposition Building, Exposition Park, 10 a.m. to noon.

Los Angeles county exhibit, Chamber of Commerce Building, 8:30 a.m. to 5 p.m.

Huntington Library and Art Gallery, San Marino. Open to the public by ticket from 1:30 to 4:30 p.m. Tuesdays, Wednesdays, Thursdays, Fridays and Saturdays; also first and third Sundays of each month.

Baseball, Wrigley Field, 2:15 p.m. Sacramento at Los Angeles.

"TIMES" THEATER GUIDE

MOTION PICTURES

Boulevard, Washington at Vermont—"City Girl." Murnau's style is present in this half-talkie, half-silent film of the soil.

Burbank, Main at 6th.—"Tonight at Twelve." Also vaudeville.

Carthay Circle, Carthay Center—"All Quiet on the Western Front." A mighty drama of war and its effect. This is one which should not be missed.

Chinese, 6925 Hollywood—"Song o' My Heart." John McCormack and his Irish tenor cast their same spell around this gentle, sentimental tale.

Criterion, 642 South Grand—"King of Jazz." Paul Whiteman and his orchestra provide a spectacle of color, glamour and excellent entertainment.

Figueroa, Fig. at Santa Barbara—"Anna Christie." Greta Garbo is a sensation in Eugene O'Neill's drama of the sea.

Filmarte, 1228 Vine—"Othello." A revival of a well-made German film which features Emil Jannings.

Forum, Pico at Norton—"Son of the Gods." Drama and sentiment in large doses swallowed heroically by Richard Barthelmess and Constance Bennett.

Grauman's Egyptian, 6708 Hollywood Blvd.—"Sarah and Son." Ruth Chatterton is responsible for a fine piece of work in this one.

Loew's State, Broadway at Seventh—"Devil May Care." Costumes and romance surround Ramon Novarro in a pleasing story with music.

Mayan, Hill nr. 11th—"Journey's End." A superb translation from stage to screen of a somber and splendid play.

Million Dollar, Broadway at Third—"Slightly Scarlet." Clive Brook and a capable cast enact this crook story.

Palace, Broadway bet. 6th and 7th.—"Girl Said No." William Haines once again the bumptious wise-cracker.

Paramount, Hill at Sixth—"The Light of Western Stars." Zane Grey's tale of the West doesn't suffer from the transfer to the screen. With Richard Arlen.

Rialto, Bdwy bet. 7th and 8th.—"Her Unborn Child." This is a cross between a sex preachment and a "Coquette."

Ritz, 5200 Wilshire—"Girl Said No."

R.K.O., Hill at Eighth—"Second Wife." Compact and well constructed drama is played by Lila Lee and Conrad Nagel.

R.K.O. Orpheum, Broadway at Ninth—"Ingagi." Gorillas and their pastimes afford thrills and adventure.

Tower, Bdwy. at 8th—"Song of the West." John Boles and Vivienne Segal find the West so stimulating that they sing all over the place.

United Artists, Bdwy. nr. 9th—"Ladies Love Brutes." Opens today.

Uptown, Western at 18th.—"Such Men Are Dangerous." A lift to the face will do wonders for love, discovers Elinor Glyn, and Warner Baxter proves it.

Warners' Downtown, Hill at 7th.—"Those Who Dance." Not novel, but rather nice. A story of gangsters all out to "get" Monte Blue.

Warners' Hollywood, Hollywood Blvd. at Wilcox—"Song of Flame." Stirring singing in the red days of Russia highlight a spectacular picture presenting Alexander Gray and Bernice Claire.

Westlake, 638 Alvarado — "The Sky Hawk." An exciting aerial film well played by Helen Chandler and John Garrick.

STAGE

Belasco, Hill at 11th—"June Moon." A smart satirical comedy of a "hick" song writer who makes good, in Ring Lardner's best style.

Egan, Fig. at Pico—"For Cryin' Out Loud." Reviewed in today's Times.

El Capitan, Holl'w'd Blvd. nr. Highland—"Broken Dishes." Family life in the raw is always good for drama and once in a while a laugh. Percy Pollock is starred as the all-American husband.

Hollywood Playhouse, 1733 Vine—"Holiday." The idle rich fit into a neat satire which presents the popular Dale Winter.

Mason, Bdwy. nr. 1st. — "Rah, Rah Daze." Waring's Pennsylvanians entertain with their well-known music, and the book is just fair. Dorothy Lee, Evelyn Nair and others are capable.

Mission Play, San Gabriel—The beautiful annual pageant of the settling of California, up to its usual standard. With R. D. MacLean.

Music Box, 6126 Hollywood Blvd.—"The Imaginary Invalid." Moliere's comedy is given a slapstick treatment which creates amusement for everyone.

President, Bdwy. at 8th. — "The Blue Ghost." Ghosts and spooks at midnight call for strenuous acrobatics by a cast headed by Bernice Elliott.

Vine-street, 1615 Vine—"Among the Married." A revival of Vincent Lawrence's sophisticated play presenting a powerful performance by Robert Fraser.

VARIETIES

Follies, 4th and Main—Burlesque.

Net Income of Pierce-Arrow Shade Higher

NEW YORK, April 22. (Exclusive) Pierce-Arrow Motor Car Company reported today net profits for the March quarter of $461,401 after all charges, equal after preferred dividends to $1.77 a share on 197,250 Class A shares against $448,532, or $1.70 a share in the same period last year. Studebaker Corporation owns all of the Class B stock.

Under participating provisions of Class A and B stocks the net income for the March quarter is equal to 70 cents a share on Class A and 90 cents a share on Class B against 1929 March quarter profits of 68 cents per Class A share and 86 cents per Class B share.

Net income for the first quarter last year included $173,596 profits from investments and substantial profits from the sale of 210,000 trucks with no corresponding profits in the first quarter this year.

Current assets as of March 31, totaled $7,624,638 against current liabilities of $2,868,631.

BUSINESS BREVITIES

[Advertising]

The Times Branch Office, 621 South Spring street. Advertisements and subscriptions taken. Telephone MAdison 2345.

WEATHER REPORT

[Official Report]

LOCAL OFFICE, U. S. WEATHER BUREAU, Los Angeles, April 22.—[Reported by H. B. Hersey, Meteorologist.] At 5 o'clock a.m. the barometer registered 29.92; at 5 p.m., 29.88. Thermometer for the corresponding hours showed 57 deg. and 69 deg. Relative humidity, 5 a.m., 99 per cent; 5 p.m., 70 per cent. Wind, 5 a.m., east, velocity 3 miles; 5 p.m., southwest, velocity 8 miles. Temperatures, highest, 79 deg.; lowest, 56 deg. Rainfall for season, 10.36 inches; normal to date, 14.59 inches; last season to date, 12.51 inches. Barometer reduced to sea level.

WEATHER CONDITIONS. — April 22: Light to moderate showers have occurred during the past twenty-four hours in Southern Florida and in the North Atlantic States, the lake region and the Ohio, Lower Missouri and Middle Mississippi valleys, and in Kansas and Arizona and over the North Pacific Slope, but no precipitation of importance was reported in other portions of the country. It was quite cold this morning in the lake region, the Upper Mississippi Valley and the Northern Plains States, but temperatures were generally above normal over the Pacific Slope. In Southern California fair, warm weather prevailed yesterday. It was clear this morning, except near the coast, where fog or low clouds were reported at most stations. Temperatures were above normal at all points. Fair weather will continue in Los Angeles and vicinity Wednesday, with moderate temperature. Fog or clouds may be expected in the morning. Light to gentle variable winds will prevail.

SUN, MOON AND TIDES.—Los Angeles, April 23: Sun rises 5:12 a.m., sets 6:30 p.m. Moon rises 2:50 a.m., sets 1:47 p.m. Los Angeles Harbor, April 23: High tides, 5:53 a.m. and 7:06 p.m.; low tides, 12:25 p.m. and 12:34 p.m.

LOCAL TEMPERATURES. — April 22: Minimum and maximum temperatures from Southern California points, reported yesterday to the Los Angeles office of the U. S. Weather Bureau, were as follows:

Stations—	Max.	Min.
Imperial	93	64
Los Angeles Harbor	70	58
Mt. Wilson	82	55
Pasadena	85	53
Pomona	84	53
Porterville	85	45
Redlands	87	55
Riverside	88	54
San Bernardino	88	54
Santa Ana	83	53
Santa Barbara	73	56
Sierra Madre	83	55

LOCAL FORECAST

For Los Angeles and vicinity: Fair Wednesday and Thursday, with moderate temperature; cloudy or foggy in the morning; gentle westerly winds on coast.

STATE FORECAST

SAN FRANCISCO, April 22. — Weather forecast:

San Francisco and vicinity: Partly cloudy and mild Wednesday and Thursday; moderate west wind.

Northern California: Generally fair and mild Wednesday and Thursday, but cloudy along the coast; gentle to moderate southerly winds on the coast.

Sierra Nevada: Generally fair, with moderate temperature, Wednesday and Thursday; moderate southwest wind.

Sacramento Valley: Generally fair and mild Wednesday and Thursday; gentle south wind.

San Joaquin Valley: Fair Wednesday and Thursday; mild; moderate northwest wind.

Santa Clara and Salinas valleys: Fair and mild Wednesday and Thursday; moderate northwest winds.

Southern California: Fair and mild Wednesday and Thursday, but cloudy at night along the coast; gentle west and northwest winds on the coast.

ARIZONA FORECAST

PHOENIX (Ariz.) April 22.—Forecast for Arizona: Wednesday and Thursday mostly fair; warmer in southeast portion Wednesday.

COLORADO RIVER

YUMA (Ariz.) April 22.—[Exclusive Dispatch from the U. S. Reclamation Service.] Gauge height Colorado River, 21.90 feet. Discharge, Tuesday, 34,500 cubic feet.

TEMPERATURES

Stations— Conditions, 5 p.m.	Temperatures— Max.	Temperatures— Min.	xPrecipitation.
Boise—Cloudy	74	46	0
Boston—Clear	56	38	.02
Buffalo	54	30	0
Chicago—Partly cloudy	44	36	0
Denver—Cloudy	76	46	0
Edmonton—Clear	56	26	0
El Paso—Raining	84	58	T.
Eureka—Cloudy	58	50	0
Flagstaff—Cloudy	70	46	0
Fresno—Clear	84	58	0
Havre—Partly cloudy	60	38	T.
Helena—Cloudy	72	46	0
Kamloops—Pt. cloudy	70	54	0
Kansas City—Raining	56	42	0
Lander—Partly cloudy	76	40	0
Los Angeles—Clear	79	56	0
Modena—Cloudy	74	46	0
Needles—Partly cloudy	96	68	0
New Orleans—Pt. cloudy	86	64	0
New York—Cloudy	60	42	0
North Head—Cloudy	56	48	T.
Oklahoma—Cloudy	80	64	.10
Omaha—Cloudy	54	36	0
Phoenix—Clear	88	70	0
Pittsburgh	66	36	0
Portland, Or.—Cloudy	74	52	T.
Red Bluff—Cloudy	78	52	0
Roseburg—Cloudy	68	52	0
St. Louis—Clear	56	42	T.
St. Paul and Minneapolis—Clear	44	26	0
Sacramento—Pt. cloudy	76	54	0
Salt Lake City—Pt. cldy.	80	60	0
San Diego—Cloudy	70	60	0
San Francisco—Cloudy	70	54	0
Santa Fe—Cloudy	74	50	0
Seattle—Partly cloudy	70	54	0
Spokane—Clear	70	54	0
Tonopah—Cloudy	74	50	0
Tucson—Partly cloudy	88	62	.06
Washington—Clear	64	48	0
Winnemucca—Cloudy	76	46	0
Winnipeg—Clear	44	20	0
Yuma—Partly cloudy	92	68	0

x—Precipitation, 5 a.m. to 5 p.m.

VITAL RECORD

INTENTION TO MARRY

The following notices of intention to marry were issued yesterday. Name and age given.

ALF—WRIGHT. Raymond M. Alf, 24; Anna P. Wright, 29.
ALLEN—LEE. James A. Allen, 21; La Rue Lee, 19.
ALVARADO—MIRANDA. Vidal Alvarado, 47; Adela Miranda, 28.
BAFFA—BURLESON. Emil Baffa, 25; Clara Burleson, 24.
BEERBOHM—BEAUCHAMP. Frederick M. Beerbohm, 30; Esther D. Beauchamp, 25.
BELTRAN — VEGA. Andrew Beltran, 21; Bertha Vega, 20.
BERGEN—MEYER. Peter E. Bergen, 69; Hermina F. Meyer, 56.
BOWMAN—ROEMMICH. Clifford J. Bowman, 27; Lavona G. Roemmich, 20.
CAKEBREAD — AMMON. Robert E. Cakebread, 24; Glendine B. Ammon, 18.
CASTRO — HOLQUIN. Felipe Castro, 22; Dora Holquin, 19.
CHERRY—SIMPSON. James H. Cherry, 25; Helen E. Simpson, 20.
CLINE—WHITE. Ralph V. Cline, 38; Jessie M. White, 39.
COLLINS — MANIERRE. Jack H. Collins, 21; Harriet Manierre, 25.
CORSAUT—LINDGREN. Carl C. Corsaut, 21; Donna L. Lindgren, 18.
DAY — BURLINGTON. Alex R. Day, 26; Marie A. Burlington, 20.
DYKE — DOLLARD. Joseph L. Dyke, Jr., 29; Hazel M. Dollard, 26.
FERGUSON—YONTS. Arthur L. Ferguson, 39; Grace M. Yonts, 22.
FREEMAN — WALKER. William T. Freeman, 24; Margaret C. Walker, 24.
GARDNER—BLAIR. William K. Gardner, 24; Mable A. Blair, 18.
GONDEN — GILMORE. John M. Gonden, 21; Willie B. Gilmore, 17.
GOULD—McGAUGHEY. Charles T. Gould, 47; Jessie L. McGaughey, 29.
GREEN—HACKERS. Stanley A. Green, 23; Marjorie Hackers, 20.
GROEN — KARMAN. John B. Groen, 23; Amelia A. Karman, 21.
GUTIERREZ—ALAMO. Cornelio Gutierrez, 26; Severa Alamo, 19.
HAHN—POE. Leonard E. Hahn, 21; Cleo C. Poe, 16.
HARTLEY — WIMER. Gifford M. Hartley, 43; Sue A. Wimer, 38.
HAUER—EVERETT. Louis A. Hauer, 31; Amy S. Everett, 23.
HEDEEN—DICKINSON. Irving C. Hedeen, 30; Eunice Dickinson, 28.
HUNTER — WORLEY. George R. Hunter, 31; Reba M. Worley, 32.
JACKMAN—O'REILLEY. William J. Jackman, 27; Ruth O'Reilley, 20.
JACOBS — LIES. Stanley O. Jacobs, 25; Kathryn E. Lies, 21.
JONES—STURGESS. Leonard M. Jones, 26; Doris A. Sturgess, 20.
KEITH — FRYE. Kenneth D. Keith, 22; Clare R. Frye, 21.
KOELSCHE—ALLEN. Giles A. Koelsche, 21; Mary E. Allen, 22.
KOPANG—WANKE. Jesse C. Kopang, 22; Goldie M. Wanke, 20.
MATSUMOTO — SAKATO. Yoshio Matsumoto, 22; Masako Sakato, 17.
MATTIS — OHLER. Aaron W. Mattis, 26; Doris K. Ohler, 25.
McIVOR—BURNS. Donald G. McIvor, 25; Betty B. Burns, 19.
McMAHON—HAYES. Robert R. McMahon, 28; Vera L. Hayes, 21.
MILLS—WRIGHT. Verne L. Mills, 35; Violet A. Wright, 31.
MOORE — SCHAROLD. Monte C. Moore, 24; Margaret E. Scharold, 16.
MORALES—LOPEZ. Serapio Morales, 42; Dula Lopez, 42.
MORGAN — SHEARD. Walter H. Morgan, 50; Elizabeth P. Sheard, 50.
NIEMAN—REINHOLD. Malcolm A. Nieman, 40; Alice Reinhold, 34.
OGG—BUTLER. Clarence R. Ogg, 52; Mae J. Butler, 42.
ORTEGA — ESTRADA. George R. Ortega, 25; Nellie Estrada, 19.
OWEN — PHENEY. Frank A. Owen, 35; Stasia A. M. Pheney, 22.
RAMSEY — HOLLAND. Alvin Ramsey, 32; Marion Holland, 25.
RAWSON—MOORE. Griggs H. Rawson, 33; Mabelle E. Moore, 35.
RILEY—SMILEY. John Riley, 50; Vainie E. Smiley, 38.
ROBINSON—KAYLER. William H. Robinson, 30; Margaret E. Kayler, 34.

INTENTION TO MARRY

The following notices of intention to marry were issued yesterday. Name and age given.

SCOTT—DAVIS. Hugh J. Scott, 22; Vivian L. Davis, 21.
SCHRUMP—LEBACK. Dwain V. Schrump, 24; Linda M. Leback, 21.
SCHUERMANN — HOLMES. Conrad A. T. Schuermann, 64; Maybelle Holmes, 49.
SHAW—DUNCAN. Thomas Shaw, 24; Selda M. Duncan, 18.
SHIPCOTT — DAETWEILER. Henry H. Shipcott, 21; Clara A. Daetweiler, 28.
SMITH — KINCHELOE. Holley G. Smith, 28; Ruth E. Kincheloe, 18.
SMITH — GILLEN. George H. Smith, 36; Henrietta M. Gillen, 29.
SMITH—CLARK. Oscar E. Smith, 30; Evelyn I. Clark, 18.
SPENCER—GREGG. Jack C. Spencer, 19; Ora J. Gregg, 19.
TIMM—HERWECK. Oliver H. Timm, 27; Marian E. E. Herweck, 21.
TRELOAR—HAMMER. Remington F. Treloar, 24; Viola P. Hammer, 22.
VAN BIBBER — WALLER. James C. Van Bibber, 30; Pearl M. Waller, 24.
VAN HOUTEN — BRYAN. Rollin J. Van Houten, 52; Blanche E. Bryan, 51.
VAN KIRK—RENNACKER. Charles B. Van Kirk, 70; Louise McAfee Rennacker, 51.
WEDGE — WOFFORD. William S. Wedge, 26; Madeline Wofford, 23.
WILFLEY—BECK. Othello A. Wilfley, 23; Hazel Beck, 23.
WORDEN — SWIFT. Earl S. Worden, 35; Donna M. Swift, 34.

BIRTHS

Names, sex, place and date of birth.

ADAM. Mr. and Mrs. Donald. Boy. Maternity Cottage. April 20.
BAIN. Mr. and Mrs. James. Boy. Southwest Maternity Hospital. April 11.
BASAURI. Mr. and Mrs. Manuel. Boy. 822 Flint street. April 13.
BEETY. Mr. and Mrs. Bernard. Daughter. Angelus Hospital. April 14.
BEHNE. Mr. and Mrs. Kurtz. Daughter. Hollywood C. B. M. Hospital. April 19.
CABRERA. Mr. and Mrs. Ramon. Boy. 800 Lord street. April 21.
CARLISLE. Mr. and Mrs. Frederick. Boy. Hollywood C. B. M. Hospital. April 17.
COLE. Mr. and Mrs. Carroll. Boy. Angelus Hospital. April 11.
CRANDALL. Mr. and Mrs. Donald. Daughter. Queen of Angels Hospital. April 19.
CUSHING. Mr. and Mrs. Roy. Daughter. Maternity Cottage. April 14.
DAVIS. Mr. and Mrs. Harold. Boy. 1564 East Thirty-second street. April 20.
DEVEY. Mr. and Mrs. Elmer. Boy. Southwest Maternity Hospital. April 16.
FORD. Mr. and Mrs. Oscar. Boy. Maternity Cottage. April 15.
FORD. Mr. and Mrs. Francis. Boy. Queen of Angels Hospital. April 17.
GOFORTH. Mr. and Mrs. Donald. Boy. Angelus Hospital. April 13.
HANCOCK. Mr. and Mrs. William. Daughter. Maternity Cottage. April 20.
HASKELL. Mr. and Mrs. Austin. Daughter. 4008 West Twenty-first street. April 20.
HAUGH. Mr. and Mrs. Carl. Daughter. Hollywood C. B. M. Hospital. April 20.
HERRERA. Mr. and Mrs. Manuel. Boy. Queen of Angels Hospital. April 17.
HOLLAND. Mr. and Mrs. Clyde. Boy. Southwest General Hospital. April 19.
JOHNSON. Mr. and Mrs. Robert. Daughter. Hollywood C. B. M. Hospital. April 19.
KVALE. Mr. and Mrs. Julius. Boy. Hollywood C. B. M. Hospital. April 20.
LEPRE. Mr. and Mrs. Samuel. Boy. Hollywood C. B. M. Hospital. April 21.
LITZER. Mr. and Mrs. Jack. Boy. Rice's Maternity Hospital. April 18.
LUGAN. Mr. and Mrs. Ernest. Boy. Queen of Angels Hospital. April 20.
MARKOU. Mr. and Mrs. Lois. Daughter. Hollywood C. B. M. Hospital. April 20.
MATARANGA. Mr. and Mrs. Victor. Boy. Methodist Hospital. April 21.
MONTES. Mr. and Mrs. Peter. Boy. Maternity Cottage. April 16.
PRECIODO. Mr. and Mrs. Frank. Boy. 432 Figueroa street. April 19.
REYNOLDS. Mr. and Mrs. Edwin. Daughter. Maternity Cottage. April 12.
RIVKIN. Mr. and Mrs. Benjamin. Daughter. California Lutheran Hospital. April 21.
RODRIGUEZ. Mr. and Mrs. Epimenio. Daughter. 509 South Camulos street. April 19.
ROE. Mr. and Mrs. Jack. Boy. Methodist Hospital. April 19.
ROOT. Mr. and Mrs. Frederick. Boy. Hollywood C. B. M. Hospital. April 18.
SCOTT. Mr. and Mrs. Hamlet. Boy. Queen of Angels Hospital. April 17.
SCOTT. Mr. and Mrs. Walter. Boy. Maternity Cottage. April 20.
SHAW. Mr. and Mrs. William. Boy. Hollywood C. B. M. Hospital. April 20.
SIEGEL. Mr. and Mrs. Morris. Boy. Methodist Hospital. April 19.
SIKKING. Mr. and Mrs. Arthur. Daughter. California Lutheran Hospital. April 15.
STEDMAN. Mr. and Mrs. Lawrence. Daughter. California Lutheran Hospital. April 17.
STONE. Mr. and Mrs. Donald. Boy. California Lutheran Hospital. April 19.
SWEENEY. Mr. and Mrs. John. Boy. Maternity Cottage. April 19.
TRIEBER. Mr. and Mrs. Albert. Daughter. California Lutheran Hospital. April 20.
TYLER. Mr. and Mrs. Nicholas. Daughter. 650 Channel street. April 10.
VALDES. Mr. and Mrs. Alfonso. Boy. Rice's Maternity Hospital. April 17.
VELASCO. Mr. and Mrs. Jose. Daughter. Queen of Angels Hospital. April 20.
WALLACE. Mr. and Mrs. Irvine. Daughter. 1260 Hyatt avenue. April 13.
WATSON. Mr. and Mrs. Forrest. Boy. Hollywood C. B. M. Hospital. April 19.
WEBB. Mr. and Mrs. Horace. Daughter. Southwest Maternity Hospital. April 16.
WEIS. Mr. and Mrs. George. Daughter. Methodist Hospital. April 18.
WEYLAND. Mr. and Mrs. Albert. Daughter. Maternity Cottage. April 13.
YAW. Mr. and Mrs. Harry. Boy. Hollywood C. B. M. Hospital. April 19.
YORK. Mr. and Mrs. Dean. Daughter. 1237 Hyatt avenue. April 7.

DIVORCE SUITS FILED

ALLEN. Sarah against George.
BOERNER. Tamson V. against Richard F.
BOOTH. Laura M. against Eugene V.
CALEY. Edward M. against Myrna T.
CARR. Robert N. against Marie M.
CORNELL. Helen against Chester E.
COSGROVE. Frances against J. J.
CUSOLITO. Anthony V. against Jennie.
GARDNER. Josephine J. against R. E.
HALE. Nora against Clyde.
HELM. Esther against Rudolph.
HILL. Fannie F. against Lafayette E.
JACKSON. Vivian M. against Allen R.
JOHNSON. Mary M. against Andrew P.
KOTRLIK. Emily F. against Frank.
KURRLE. Robert B. against Grace D. McN.
LEONARD. Ethel I. against Roy H.
LYDA. Bedford G. against Vera R.
MACINTYRE. Leona E. against Kenneth A.
MOODY. Lucy V. against Thomas F.
NOBLITT. Edith C. against William S.
OUIMET. Maggie O. against Albert J.
PARKS. Erma F. against Clifford C.
PERLEY. Salome against Walter A.
PETERSON. Estelle J. against Peter E.
QUIRK. Gertrude Z. against Franklin H.
REED. Lois C. against Richard G.
RICORD. Mildred R. against Willard C.
RIZUTO. Opal A. against Pasquale.
ROBINSON. Dana against Herman.
SMITH. Vera M. against Raymond I.
TAMAYA. Shime against Yussburo.
TASOVAC. Frances against Nick.
UCHIDA. Olive against Hiroshi.
VAN DUYNE. Katherine L. against W. H.

DIVORCE DECREES GRANTED

ADAMS. Sue V. from Everett D.
BODY. Helen B. from William E.
CALLAHAN. Harry T. from Marion B.
CHOATE. Izetta from John M.
CODY. Loys E. from Albert R.
DERENIA. Ethel from Fred.
DUNNAM. Rose from J. J.
FREUDER. Anita T. from Leo.
FULLER. Vera L. from Earl M.
HAY. Della P. from Melvin C.
HEILBERGER. Mollie from Isidore.
HOBACK. Ruth A. from Ray E.
JACOBS. Johanna from Carl G.
McCUE. Dorothy from Francis.
MURPHY. Mildred from Carl E.
OLIVER. Erle W. from Imogene.
PHILLIPS. Lita C. from William L.
SCHAEFFER. Grace from Arthur, Jr.
SPENCE. Neva from Ashton.
STUART. Margaret from David.
SWASEY. Kathryn G. from McNeal.
THORNER. Nina B. from Albert A.

OFFICIAL DEATH LIST

Name and place of death—	Age.	Date.
BARGAR, Carolyn. Los Angeles	16	April 19
BURNS, Frank. Los Angeles	71	April 19
BUTLER, John. Los Angeles	71	April 20
COLMAN, Edwin. Los Angeles	73	April 17
DAVIS, William. Los Angeles	50	April 21
DE HART, Horace. Los Angeles	40	April 20
DENTON, George. Los Angeles	63	April 21
DINGMAN, Frances. Los Angeles	83	April 21
DREYFUSS, Louisa. Los Angeles	95	April 20
FITZPATRICK, William. Los Angeles	71	April 20
FREDA, Charles. Los Angeles	61	April 20
GARDNER, Mira. Los Angeles	70	April 19
GREEN, Leila. Los Angeles	55	April 21
HARRISON, Flora. Los Angeles	33	April 10
HINDS, Russell. Los Angeles	27	April 21
HOLMES, Alexander. Los Angeles	79	April 19
HORNSTEIN, Minna. Los Angeles	56	April 21
JACKSON, Angela. Los Angeles	35	April 19
KING, Alvin. Los Angeles	22	April 19
KNOUFF, Edith. Los Angeles	51	April 19
LANE, M. Henry. Los Angeles	87	April 19
LINDER, George. Los Angeles	18	April 18
LINDLEY, Gordon. Los Angeles	19	April 19
McKOWAN, Robert. Los Angeles	55	April 21
MILNER, George. Los Angeles	82	April 20
MOIR, Frank. Los Angeles	72	April 20
OGDEN, James. Los Angeles	14	April 20
PERKINS, Gertrude. Los Angeles	66	April 18
REDD, James. Los Angeles	61	April 18
REGAN, Joseph. Los Angeles	50	April 18
ROGERS, Edna. Los Angeles	34	April 17
RYDER, Elizabeth. Los Angeles	51	April 20
SEAMAN, Julia. Los Angeles	76	April 19
SEDERBERG, Peter. Los Angeles	61	April 19
SODOMA, Katerina. Los Angeles	80	April 19
STEVENS, Henry. Los Angeles	71	April 18
STUMP, Ida. Los Angeles	68	April 19
VAN FOSSEN, Kathryn. Los Angeles	47	April 18
WHITE, Elizabeth. Los Angeles	75	April 20
WILSON, John. Los Angeles	78	April 19

DEATHS

With Funeral Announcements.

AITKEN. Alexander, aged 10 years, beloved son of Mr. and Mrs. Matthew Aitken of 3226 West Twenty-seventh street.
Funeral services today at 2 p.m. at 939 West Washington street. Interment, Inglewood. Alexander & Mead, directors.

BACHERT. At Monrovia, April 21, 1930, Paul Bachert, aged 60 years.
Funeral services Thursday at 9 a.m. from the Catholic Church, Monrovia. Interment, Live Oak Cemetery, Monrovia. Renaker Co., funeral directors. Cunningham & O'Connor, 1031 South Grand avenue. Interment, St. Louis, Mo.

BALL. Matthew Ball.
Funeral services at the chapel of Bresee Bros. & Lince, 1730 East One Hundred and Second street, today at 2 p.m.

BALLARD. At 2146 Elsinore, April 22, Mrs. Mary W. Ballard, sister of Mrs. Carl Hebbe.
Funeral at Forest Lawn Cemetery chapel Thursday, at 1 p.m. Bresee Brothers, directors.

BARKLEY. The funeral services of Walter B. Barkley will be held today at 2 p.m. from the chapel of W. A. Brown, 1815 South Flower street.

BATH. April 21, at 850½ Laveta Terrace, Theodore, beloved husband of Anna Bath.
Funeral announcement later by Garrett Brothers' Mortuary, 921 Venice Boulevard.

BAUMAN. At 327 North Plymouth, April 21, Mrs. Emma Bauman, mother of Grace B. Carpenter, Ella Morgan, Reba Ellis of Glendale and Charles Bauman of Kansas and grandmother of Emma Dinneen, Florence and Dorothy Morgan.
Funeral at Hollywood Cemetery chapel Wednesday, 3:45 p.m. Bresee Brothers, directors.

BERTSCHINGER. Bertha Bertschinger.
Funeral Thursday at 2 p.m. at the chapel of Bresee Bros. & Lince, 1815 East Manchester.

BORDLEY. April 22, Blanche Lynch Munster Bordley, formerly of St. Louis, Mo.; widow of the late Daniel C. Bordley, and daughter of the late Dr. Henry C. Lynch and Virginia Charleville Douchouquette Lynch; beloved sister of Mrs. Adele Lynch Tatum, and beloved aunt of Miss Adele Donovan, Eugene, Miss Adele F., J. Warren, Clifford C. C., Robert L. and Frank D. Tatum.
Funeral services Thursday, April 24, at 2 p.m., at the chapel of Cunningham & O'Connor.

BRADLEY. The funeral services of Thomas W. Bradley, beloved husband of Mrs. Anna M. Bradley, will be held today at 1 p.m. from the chapel of W. A. Brown, 1815 South Flower street.

BREITWEG. Of 143 East Eighty-eighth Place, James Winston, beloved son of Mr. and Mrs. William Breitweg.
Funeral April 24 at 9 a.m. from Gus Alvarez & Moore.

BROOKS. Services for John W. Brooks will be held today at 2 p.m. from the chapel of Graham & Isbell, 915 West Washington street.

CALDERON. Gilbert Calderon.
Funeral today at 2 p.m. from 4600 Hammel street. Gus Alvarez & Moore, directors.

CAMERON. Accidentally, Don A. Cameron, aged 26 years.
Remains at The White Co., 664 West Washington street.

CARMICHAEL. Mrs. Jessie Carmichael, mother of Mrs. Dolores Liley of Walnut Park.
Funeral services will be held Wednesday at 4 p.m. in the chapel of Wittler Bros., Inc., 8500 Long Beach Boulevard. Interment, Davenport, Iowa.

DAVIS. April 22, Thomas J. Davis.
Remains at Cunningham & O'Connor.

DENTON. The funeral services of George E. Denton will be held today at 11 a.m. from the chapel of W. A. Brown, 1815 South Flower street.

DRESSER. William A. Dresser.
Announcement of services later by Ruppe Mortuary, 950 West Washington street.

FLOYD. April 22, at his winter home, 610 Walden Drive, Beverly Hills, Frank H. Floyd of Detroit, Mich., aged 65 years; he leaves a wife, Mrs. Anna P. Floyd, and three children, Mrs. T. E. Nichols, Jr., Mrs. Beatrice Bentley and Robert K. Floyd.
Funeral services will be held Friday, April 25, at 2 p.m. at the Hollywood Cemetery chapel. Interment, Detroit, Mich. Gates, Crane & Earl, directors.

GARNER. Funeral services for Mira E. Gardner today at 10 a.m. from the chapel of Reed Bros., Tapley & Geiger, 721 West Washington street.

GOODEN. C. D. Gooden.
Remains at the chapel of W. A. Brown, 1815 South Flower street.

GREEN. At 10024 Toluca Lake avenue, North Hollywood, Lelia H. Green, loving wife of Walter A. Green; daughter of Helen F. Hyde; sister of Wilbur H. Hyde of Cleveland, O.
Services Friday, April 25, at 3 p.m. at the chapel of Reed Bros., Tapley & Geizer, 721 West Washington street.

GRIFFIS. Services for Addie Griffis will be held today at 2 p.m. from Ruppe Mortuary, 950 West Washington street.

HARNER. Gertrude Harner at Detroit, Mich., April 18. Survived by husband, Mr. Harry Harner; also Mr. and Mrs. M. B. Harner.
Funeral services at 2 p.m. Wednesday at Little Church of the Flowers, Glendale. Turner & Stevens Co., directors.

HEGEL. April 22, Alexander A. Hegel, beloved husband of Lillian Hegel and loving son of Mrs. Catherine Hegel; brother of Robert A. Hegel, Kate Hegel, Mrs. Florence Coplen, Mrs. C. H. Robards and Mrs. E. H. Eicholz.
Funeral Thursday, April 24, at 9:15 a.m. from the residence, 324 North Cerritos avenue, Hynes, Cal. Requiem mass at St. Bernard's Church, Bellflower, Cal., at 10 a.m. Interment, Calvary. Cunningham & O'Connor, directors.

JONES. At 2118 Magnolia avenue, Mrs. Lucia B. Jones, beloved wife of Rodney Jones and mother of Mrs. A. G. Walker.
Funeral services Thursday at 2 p.m. from residence, 2118 Magnolia avenue. W. A. Brown, funeral director.

KNIGHT. Henry A. Knight, popularly known as Hank Knight; a native of Mitchell, Canada; husband and father of the late Gussie and Wallace Knight; survived by a sister, Mrs. Ada Campbell, of Mitchell, Ontario, Can.
Announcement of services later by Ruppe Mortuary, 950 West Washington street.

LIVINGSTON. Max, late of 3449 South Arlington, beloved husband of Rachel Livingston; loving father of Jennie Weinberg, Beatrice Goldwater, Dorothy, Margarette, Mirriam, Adolph, Norman and Franklin Livingston; dear brother of Freda Jacobs, Jacob and Joe Livingston.
Services Wednesday, April 23, at 11 a.m., from the Glasband & Groman Mortuary, 901 West Washington street.

MARSHALL. The funeral services of Charles H. Marshall will be held today at 10 a.m. from the chapel of W. A. Brown, 1815 South Flower street.

MARTIN. April 21, May E. Martin, beloved wife of O. P. Martin and loving mother of Hazelle Martin.
Funeral services today at 2 p.m. from Hollywood Cemetery chapel. R. C. Dellenbaugh & Co., directors.

McGREGOR. Miss Ida McGregor.
Remains at the chapel of W. A. Brown, 1815 South Flower street.

McKOWN. The funeral services of Robert McKown will be held today at 3:30 p.m. from the chapel of W. A. Brown, 1815 South Flower street.

MENDIBLES. Louis M. Mendibles.
Rosary services tonight at 8 o'clock in the chapel of George B. Remington, 1707 South Flower street. Funeral services Thursday at 2:30 p.m. in Plaza Mission Church. Interment, Calvary Cemetery.

MILES. April 21, Annabelle Edna Miles, beloved wife of John Charles Miles; loving mother of Faye Roane Anabel Miles; loving daughter of Mr. and Mrs. A. M. Ferguson; loving sister of Miss Maude B. Ferguson, James T. Ferguson, Mrs. Cora Bloom, Mrs. Caryl Hines, Mrs. Dudley J. Brand, Mrs. Ellis Prentice and Mrs. Henrietta Watson.
Services today (Wednesday) at 2 p.m. from Pierce Brothers' chapel.

MITCHELL. Elmer L. Mitchell, aged 40 years, beloved husband of Viola Mitchell; loving son of Mrs. Addie Mitchell of Long Beach; loving brother of Mrs. Maude J. Tarbell and Mrs. Grace M. Irwin of Long Beach, and Mrs. Martha J. Montieth of Hollywood; beloved stepfather of Mrs. Eddie Hookstraten and Eugene Hewitt of Los Angeles; loving nephew of Mrs. Birdie A. Cumming of Los Angeles.
Funeral services Thursday, April 24, at 2:30 p.m. at the chapel of L. G. Scovern Co., 828 South Brand Boulevard, Glendale.

MONTGOMERY. Dr. Joseph H. Montgomery of 262 North Belmont avenue, beloved son of William J. Montgomery of Colton, Cal.
Services at the Little Church of the Flowers, Forest Lawn Cemetery, Thursday at 2 p.m. Los Angeles Undertaking Co., directors. (Colton and San Bernardino, Cal., papers please copy.)

NELSON. Funeral services for Hilda M. Nelson will be held today at 1 p.m. at the Little Church of the Flowers, Forest Lawn. Norquist & Anderson, directors.

O'BRIEN. Kate O'Brien.
Mass at St. Aloysius' Church, Nadeau, Wednesday at 9 a.m. Bresee Bros. & Lince, directors.

PETERSON. Mary J., at 356 Hawthorne street, Glendale, beloved wife of Abraham Peterson; mother of T. L. Peterson and Mrs. W. Worthington of Glendale and Mrs. R. Karney, Mrs. J. W. White, Mrs. W. A. Schmidt and Mrs. E. F. Lowther of Kansas.
Services at Jewell City Undertaking Parlors, Glendale, at 2 p.m., April 24.

PEVIANI. April 21, Angela, beloved wife of Angelo Peviani and mother of Vincent Peviani.
Funeral services Thursday at 9:30 a.m. from the chapel of Godeau & Martinoni, 828 West Washington street. Mass at St. Peter's Church. Interment, Calvary.

PHELAN. Jennette E. Phelan.
Announcement of services later by Ruppe Mortuary, 950 West Washington street.

DEATHS

With Funeral Announcements.

SABO. The funeral of George Sabo will be held from the chapel of Paul D. Robinson, 1001 West Washington street, today at 11 a.m., instead of 3:30 p.m. as previously announced.

SANBORN. Miss Nellie Sanborn of 1010 Glen avenue, Pasadena, Cal., beloved sister of Mrs. Ella Lucas of Los Angeles and William E. Sanborn of Pasadena.
Services Wednesday at 3 p.m. at Forest Lawn Cemetery, Glendale. Ives & the Little Church of the Flowers. Forward-Warren Co., Pasadena, directors.

SCHROEDER. April 20, Adelmo Schroeder, beloved husband of Augusta Schroeder and loving father of Augusta Markwalder and William H. Schroeder; brother of Hugo Schroeder.
Services today at 10 a.m. from the Little Church of the Flowers, Forest Lawn Cemetery. Pierce Brothers, directors.

SEDGWICK. Funeral services for Josephine L. Sedgwick will be held today at 2:30 p.m. from the chapel of R. C. Dellenbaugh & Co., 630 Venice Boulevard.

SHEEHAN. April 22, Patrick John Sheehan.
Remains at Cunningham & O'Connor.

SINCLAIR. Lida Sinclair, late of 1385 West Twenty-second street, loving wife of Eugene B. Sinclair and sister of Miss Annie Gray.
Funeral services Thursday at 2 p.m. from the Bramble Funeral Church, 1816 South Toberman.

TAYLOR. Services for Bessie S. Taylor will be held today at 3 p.m. from Ruppe Mortuary, 950 West Washington street.

TIFFT. John William, beloved husband of Mrs. Bessie Tifft; son of Mrs. Mary Tifft; brother of Mrs. T. F. Weaver and Mrs. Thomas Larkin.
Funeral services Thursday, April 24, at 2:30 p.m., from the parlors of Peterson, Duckworth & Co., 1701 South Flower street.

VER MEHR. Mrs. Carrie ver Mehr.
Remains at the chapel of W. A. Brown, 1815 South Flower street.

WEBSTER. John Gordan Webster, late of 1816 North New Hampshire, loving father of John Lamont Webster, Mrs. Frank J. Coots, Mrs. William C. Martin of Hollywood and Harry S. Webster of San Bernardino, Cal.
Funeral services Friday at 3 p.m. from the Hollywood Cemetery chapel. Bramble Funeral Home in charge.

WOLOVNICH. Anna Wolovnich.
Services today at 1 p.m. from the Glasband & Groman Mortuary, 901 West Washington street.

YODER. Mrs. Hester Yoder.
Remains at the chapel of W. A. Brown, 1815 South Flower street.

ZOECKLER. April 21, at 1029 North Ridgewood Place, Mrs. Elizabeth Zoeckler.
Funeral services will be held Thursday at 2 p.m. from the chapel of W. M. Strother, 6240 Hollywood Boulevard. Parking for cars provided in lot across street.

IN MEMORIAM

LANTZ. In loving memory of our dear father and mother:
Henry F. Lantz, died April 23, 1918.
Eunice E. Lantz, died April 15, 1901.
JESSIE LANTZ HARRIS.
CHARLES LANTZ.
ANNIE LANTZ DANIELL.

FUNERAL DIRECTORS

BRESEE BROTHERS, Estab. 1892
FREE PARKING IN OUR OWN GARAGE
855 FIGUEROA PA. 3125
BRESEE BROTHERS & LINCE
1730 E. 102ND ST. LA. 3785
1815 E. MANCHESTER LA. 1393

$70—FUNERALS AS LOW AS $70
RUPPE MORTUARY.
950 WEST WASHINGTON.
WE. 3207. NOT IN THE TRUST.

EDWARDS BROTHERS, INC.
SERVICE, ECONOMY, RELIABILITY
936 Venice Boulevard (16th st.) WE. 8383

PAUL D. ROBINSON
1001 West Washington. WE. 1001.

REED BROS., TAPLEY & GEIGER
REED BROS. CO. (Inc.)
721 West Washington. WE. 5151.

E. Clair Overholtzer Co.
WE. 6147. 1236 South Grand.

GLASBAND & GROMAN
901 WEST WASHINGTON. WE. 1231.

GARRETT BROTHERS
921 Venice Boulevard (16th st.) WE. 2039

CEMETERIES

BEAUTIFUL HOLLYWOOD
Exclusive—Dignified—Discriminating
The Cemetery
Without a Salesman or Solicitor
Mausoleum, Crematory, Columbarium
PERMANENTLY ENDOWED
The Perpetual Care Fund alone Insures The Future of a Cemetery.
We Have The Nucleus of the
LARGEST PERPETUAL CARE FUND OF ANY CEMETERY IN THE WORLD OF OUR SIZE
Don't be deceived by propaganda.
COME AND INVESTIGATE
THE HOLLYWOOD CEMETERY ASSOCIATION
FRANK HERON, Mgr.
6000 Santa Monica Blvd.
HE. 3830. HO. 8455.

FOREST LAWN MEMORIAL—PARK
Cemetery Mausoleum—Crematory
Close to the Heart of Los Angeles
Forest Lawn Mausoleum
Anchored in the Rock of the Everlasting Hills
Forest Lawn Flower Shop
Flowers for Every Occasion
Little Church of the Flowers
"Where the Song of Birds is Like Love in Search of a Word."
Wee Kirk o' the Heather
A Replica of the Little Scottish Church Where Annie Laurie Worshiped.
Glendale Avenue and San Fernando Road
TELEPHONE ALbany 1121

INGLEWOOD PARK CEMETERY
Largest in Southern California
All lots under perpetual care
Permanence assured because of location
Inglewood Park Mausoleum
One of America's most substantially constructed. Surrounded by a Burial Park of almost 300 acres. Moderate prices prevail.
Grace Chapel
Largest and most luxuriously equipped in California.
MODERN CREMATORY
MAGNIFICENT COLUMBARIUM
Inglewood Park Flower Shop
For the convenience of clients
Telephone PLeasant 3144

MAUSOLEUMS

ANGELES ABBEY MAUSOLEUM
Close-by Los Angeles on Long Beach Blvd. Crypts priced as low as $135. Visitors welcome. Office, 603 Central Bldg. Telephone TUcker 9532.

CEMETERY LOTS

TWO very choice crypts, adjoining, Nos. 1307, 1313. Large Hollywood Mausoleum building. $1750. Phone Dodge, OX. 6186, except Sundays.

VALHALLA—Front section, six graves. $240. Address F, Box 95, Times Office.

UNITED ENGINEERING PAYS EXTRA DIVIDEND

PITTSBURGH, April 22. (Exclusive)—United Engineering and Foundry Company today declared an extra dividend of 35 cents and the regular quarterly of 40 cents on the common stock and $1.75 on the preferred, all payable May 9 to stock of record, the 29th inst. Three months ago a similar extra was paid on the common.

OIL NEWS

BY HOWARD KEGLEY

With completion of the General Petroleum Corporation's Ferguson No. 2 on a tideland permit at Seacliff, fresh activity has been started there by the Indian Petroleum Corporation which has just filed application at the Engineer's office of the United States District for a permit to construct a pier into the ocean to enable the drilling of several new projects.

General's Ferguson No. 2 was brought in for approximately 1200 barrels of oil per day from a depth of 3455 feet. The flow is clean and is of 26.9-deg. gravity. The well was on production twice before during water shut-off tests—once at 2600 feet and again at 3100 feet. More than 100 feet of saturated oil sand is in evidence.

The Elwood Exploration Company has already started construction of a pier at Seacliff and will drill a well offshore. This project will be near the Richfield Oil Company's permit, where the company now is surveying for the construction of a pier.

Into Showings

The Marcell Petroleum Company's Marcell No. 1 on Sec. 31, 12-8, about five miles south of Chino has cored through a new body of saturated oil sand, and now is reaming with bottom of the hole at 1666 feet. According to officials of the company, the project has penetrated about thirty feet of oil formation.

Marcell's wildcat has had frequent showings of gas. It is near the Belyea Trucking Company's wildcat which developed into a gasser and still is blowing into the air. This project is due east of Marcell's test. In the same general vicinity the Western Gulf Oil Company's Diamond Bar No. 1 wildcat is cleaning out to bottom at 3900 feet. A fishing job tied up operations in this project a few days.

About three miles north of Marcell's undertaking, Girard & Grimes's No. 1 near Pomona, is drilling below 1290 feet in hard gray sand without oil sand showings.

New Completions

Several new completions in the Signal Hill field have increased the daily flow to about 99,200 barrels, as against the desired quota of 95,600 barrels. The Italo Petroleum Corporation's Conklin No. 1, has been completed for eighty-five barrels daily, and Dabney-Johnston's No. 48 is flowing at the rate of 200 barrels per day.

In the extreme southeasterly portion of the Signal Hill field W. F. Meyer's No. 6 was brought in for 346 barrels daily and the Zenith Oil Company's No. 1 is swabbing and may be on steady production today.

To Determine Gravity

The Union Oil Company is endeavoring to determine the gravity of oil found to be present and sufficient for commercial production in its Sansinena No. 11 on the south flank of the Puente Hills. This project has been bailing fluid a week with bottom of the hole at 3000 feet. About 1000 feet of oil sand is in evidence. No liner has been landed in the company's test, and the project will be deepened to at least 5000 feet to give that district a thorough test.

Making Progress

The Continental Oil Company's Tideland Permit No. 124-1 along the coast at Carpinteria is making rapid progress now that drilling has resumed. The project, first of a group of wells to be drilled in the event oil is found, is drilling below 3150 feet, and to date has not encountered any oil sand showings. More than a dozen operators plan to drill at least two wells each in the event oil is found. The property Continental now is prospecting is near the company's Kittie C. Baillard lease, where several gassers were brought in a year ago, but which did not prove up as oil producers.

Report Issued

Umpire H. Paul Grimm has released a detailed report showing the total oil production from the various zones in the Santa Fe Springs field for the month of March. Of eight producing zones the Hathaway led the list with a total of 2,418,018 barrels for the month, although during the six-day flow test last February the zone was good for more than 3,000,000 barrels.

The O'Connell zone is second as to production for March, according to the report. It produced 1,326,529 barrels. The Buckbee sand flowed a total of 258,521 barrels during March, Meyer zone, 254,234 barrels; Nordstrom, 213,243 barrels; Clarke, 96,235 barrels, and the Bell zone put out 15,535 barrels. The Foix zone, first on the report, listed no production.

Good Producer

The Associated Oil Company has completed Lloyd No. 97 in the Ventura-avenue field for 5000 barrels of 27.6-deg. gravity oil per day from a depth of 7166 feet. The project is flowing approximately 5,000,000 cubic feet of gas daily, and the oil is practically clean.

Associated's new producer has casing set to 5271 feet and about 1900 feet of oil sand formation to draw from. The project is located near other producers and does not prove up any additional territory.

To Swab

With tubing landed, the Belridge Oil Company has begun swabbing its No. 15 in the Belridge district. About 150 feet of oil sand is in evidence and the results obtained will be watched with interest as there are a number of oil companies which have large interests in that area.

Belridge's No. 15 has the "Christmas tree" installed and storage tanks up to handle the anticipated flow. It is down 5086 feet and is the first deep test for the Belridge district where shallow production has been obtained for many years. The company owns thirty-four sections, while Standard, Union, Continental and other operators hold property there.

Executive Returning

Paul Getty, vice-president and manager of George F. Getty, Inc., has been cabled to return from Montreaux, Switzerland, because of the serious illness of his father, George F. Getty, president of the corporation. Mr. Getty has been in Europe for six months on company business.

Theater Supply Sells Notes in Fox Film Deal

Public offering will be made today of a new issue of $30,000,000, ten-year 6 per cent convertible gold debentures of the General Theatres Equipment, Inc., by a group consisting of Chase Securities Corporation, Pynchon and Co., Halsey, Stuart and Co., Inc., West and Co. and W. S. Hammons and Co., at a price of 99½ and interest, to yield over 6 per cent.

This financing is the first arranged in connection with the acquisition by General Theaters Equipment of a controlling interest in Fox Film Corporation and Fox Theatres Corporation.

The debentures are convertible after January 1, 1931, into the common stock or at the option of the company into voting trust certificates therefor on the basis of 21 shares of such stock as now constituted for each $1000 principal amount of debentures.

In addition to the controlling of both Fox Film Corporation and Fox Theatres Corporation, General Theatres Equipment, of which Harley L. Clarke is the president, owns 50 per cent of the capital stock of Grandeur, Inc., and practically all of the outstanding of International Projector Corporation and National Theatre Supply Company. The company was incorporated in 1929 under the laws of Delaware to acquire a number of the leading companies engaged in the manufacture and distribution of motion-picture and theatrical equipment and supplies.

Day's Dividend List Reported

NEW YORK, April 22. (Exclusive) The following dividend declarations were reported today:

Sun Oil, regular quarterly of 25 cents on common, payable June 16 to stock of record May 26, and $1.50 on preferred, payable June 2 to stock of record May 10.

Kroger Grocery, regular quarterly of 25 cents on common, payable June 2 to stock of record May 10.

Jones and Laughlin Steel Corporation, regular quarterly of $1.25 on common, payable June 2 to stock of record May 13, and regular quarterly of $1.75 on preferred, payable July 1 to stock of record June 13.

Ground Gripper Shoe, directors omitted quarterly dividend of 25 cents on common due at this time.

Poor and Company, regular quarterly of 50 cents on "A" and "B," payable June 1 to stock of record May 15.

Brooklyn Edison, regular quarterly of $2, payable June 2 to stock of record May 9.

International Agricultural, regular quarterly of 1¾ per cent on prior preferred, payable June 2 to stock of record May 15.

Commonwealth Southern, regular quarterly of 15 cents on common, payable June 2 to stock of record May 5, and $1.50 on preferred, payable July 1 to stock of record June 9, preferred dividend is initial payment on that issue.

Pierce Arrow Motor Car Company, regular quarterly of 2½ per cent on preferred, payable June 1 to stock of record May 10.

Norfolk and Western, regular quarterly of $2.50 on common, payable June 19 to stock of record May 31.

Hormel and Company, regular quarterly of 50 cents on common and $1.50 on preferred, payable May 15 to stock of record May 1.

W. T. Grant and Company, regular quarterly of 25 cents, payable July 1 to stock of record June 12.

Illinois Pacific Glass, regular quarterly of 50 cents on "A" and "B," payable May 1 to stock of record the 21st inst.

Federal Water Service Corporation, regular quarterly of 60 cents on "A" common, payable June 1 to stock of record May 2, and regular quarterly of 10 cents on "B" common, payable June 1 to stock of record May 31.

Southern Pacific Golden Gate Ferries, regular quarterly of $1.50 on preferred, and 37½ cents on "A" and "B," payable May 15 to stock of record the 30th inst.

INDIAN MOTORCYCLE IN DU PONT MOTORS

NEW YORK, April 22. (Exclusive) Indian Motorcycle Company has acquired a substantial stock interest in Du Pont Motors, Inc. E. Paul Du Pont, president of Du Pont Motors, has been elected a director and chairman of the executive committee of Indian Motorcycle Company, and Francis I. Du Pont has been added to the board of the latter concern.

RAIL BOARD NAMED

RICHMOND (Va.) April 22. (Exclusive)—Retiring directors of the Chesapeake and Ohio Railway were re-elected at the annual meeting of stockholders.

Millions are enjoying this book

or as JOE COOK himself would put it, "I would not be exaggerating if I said hundreds." Teeming with new material never before used on the legitimate stage, this mad fandango also contains such modern classics of mirth as the JOE COOK game on the Polo Grounds, Corn Flakes, and the inimitable quartet of ukulele strummers.

WHY I WILL NOT IMITATE 4 HAWAIIANS
By JOE COOK
Everywhere $1.00
SIMON and SCHUSTER, Publishers
37 West 57th Street, New York

ITCHING SKIN BANISHED BY ANTISEPTIC ZEMO

If itching, burning skin makes life unbearable, quickly apply Zemo, the soothing, cooling, invisible family antiseptic. Thousands find that Zemo brings swift relief from itching, helps to draw out local infection and restores the skin to normal. For 20 years Zemo has been clearing up skin, relieving pimples, rash and other skin irritations. Never be without it. Sold everywhere—35c, 60c and $1.00.—[Advertisement.

Are you beating Wall Street? Or is Wall Str beating you?

One of the bigg iest, most succes tors in the mark this book, so that y minimize your lo increase your profi

WATCH YOUR MARGIN

An Insider Lo at Wall Stre

ANONYMOU

Introduction by W. E. W

"Written in d able and humoro which at all tim informative.... The finds himself loat away from the vol til the last page h turned."
—American

"A Baedeker for the fessional, a revelatio the small investor."
—Norman Webb, Phila.

To your bookseller or Horace Liveright, 61 W. 48th St., N. Y. C.
Gentlemen: Please send copies of Watch Your Margi per copy. (Add 10c

Name.................
Address...............

HORACE LIVERIG

ENJOYMENT OF IS HELPFUL PROMOTING HE

Most Foods Can Be Ma Pleasing to the Appe Using Sugar as a

When meals please the flow of digestive juices is with the result that dige materially aided.

Pleasing the appetite, does not necessarily dep serving out-of-season or foods. As a matter of familiar foods which sh eaten for their vitamins, and roughage, can be taste-appealing by the u of the most inexpensive comes into the home—

For example, many canned or fresh, are more if seasoned with a dash of a pinch of salt. Vegetable salads have a new app served with a French dr which sugar has been add oil, lemon juice and salt sugar is sprinkled on the cereal its flavor is pl developed.

Balanced meals, which with relish show their effe entire system. Not only vigor be assured, but, acco dental authorities, there provement in the teeth an Good food promotes goo The Sugar Institute.

Sensible Way Lose Fat

Start taking Kruschen at's the common-sense wa ce—but don't take them ea that they posses alities in themselves.

This is what they do t the impurities in your eping the bowels, kidn er in splendid working you with a vigor and ergy you'd most forgot isted—you get the need

Deafness

Catarrh, Head Noi

Actual Resul

Free Trial Trea

FAG BANQUETS IN THE DARK

top moths from woolens with F.A.G.

The Weather

FORECAST FOR LOS ANGELES AND SOUTHERN CALIFORNIA: Fair today and tomorrow with moderate temperature. Cloudy or foggy in the morning. Maximum and minimum temperatures for yesterday:

Los Angeles Times

In Three Parts — 88 Pages

PART II — LOCAL SHEET — 30 PAGES

XLIX

WEDNESDAY MORNING, APRIL 23, 1930. C

CITY NEWS—EDITORIAL—SOCIETY—THE DRAMA

EL OUTPACES GINE IN RACE

of General Motors Talks on Industry

Gasoline Will Avert Change, He Says

Company Founder Mott to Fly North

The development of the internal combustion engine it is a race the Diesel principle and

CHARLES S. MOTT

better fuel for the gasoline motor, in which the latter will probably win, in the opinion of C. S. Mott, vice-president and director of General Motors Corporation, who is visiting Los Angeles.

Mr. Mott, who is with B. G. Dahlberg, president of the Dahlberg Corporation, cited the development of ethyl gasoline as an result of research work being constantly by General Motors manifestation of the progress made on the side of better He believes that a fuel will be that will eliminate the point, permitting the use compression gasoline motor. Ethyl gasoline raised this he says. In Mr. Mott's opinion engines will hardly be for motor vehicles unless the developers fail.

Motors, he said, is always with new fuels and is always making investments in lines allied to the automotive industry. When it developed ethyl gasoline the corporation sold a half-interest to the Standard Oil Company of New Jersey to obtain proper exploitation.

DAHLBERG

As an example of General Motors' interest in allied industries, it owns 40 of the Fokker Aircraft stock and 25 per cent of Aviation Company. The manufactures aviation accessories.

Dahlberg, who is founder and of the Celotex Company of came to Los Angeles to family, returning from He and Mr. Mott are and business associates. The guests of honor at a tendered them at noon at California Club by George L. A group of business men Tentative plans for the night were to fly to San probably today, in Mr. amphibian. They are at the Biltmore.

ouncil Asked Create Job of Deputy Chief

At the request of Chief of Police the Police Commission yesterday passed a resolution asking City Council to create an additional position of deputy Chief of Police, which is to be filled solely from civil service list of eligibles.

The resolution provides that no is necessary at this for filling the position, which stand vacant until the commission decides that it is to be filled. theory is that it is necessary to three deputy chiefs. There are

The filling of the position, if created by the Council, is said to depend future reorganization plans for department and it is understood man both has the approval of Mayor. It is denied that Charles private detective, is being for the job.

REALTY CLASSES PLANNED

L. J. Richardson announces that a new class in real law and practice will be organized each month in the extension division of the University of California. He has completed plans the opening of a new class on second Monday of each month Hillcrest Building. They be under the direction of Ivan Thomas. The demand for the classes is occasioned by the law pertaining to the issuance of licenses to real estate brokers.

POOR PA
BY CLAUDE CALLAN

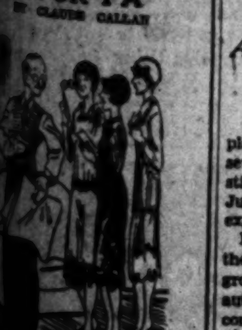

"Those society leaders called at our home when they was raisin' that fund. They don't draw any social when it comes to taking up a collection."

(Copyright, 1930, Publishers Syndicate)

Speed Blamed for Deaths of Dance-Bound Trio

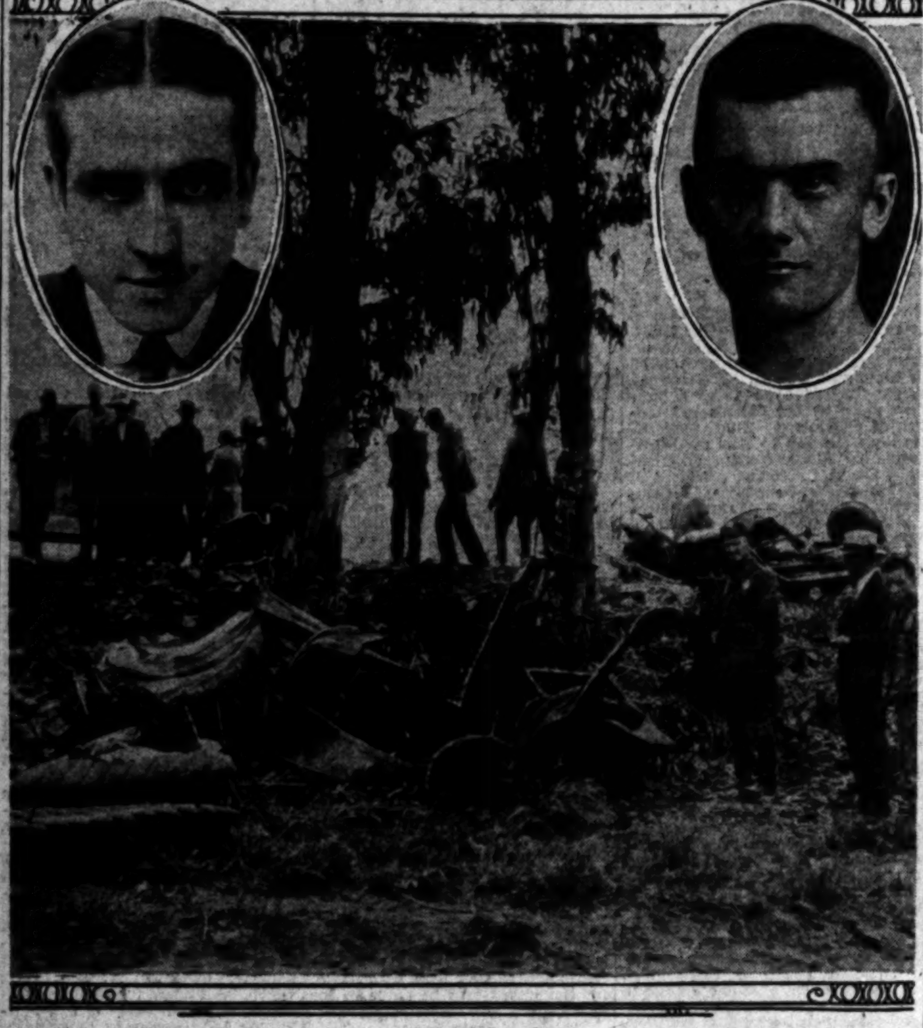

Scene of Fatal Smash-up

Wreckage of automobile which crashed at Cypress and Pine avenues, Inglewood, killing three persons. Inset above left is George Hume, one of the victims, and above right is John W. Maxwell, driver of the car, also a victim.

APPEALS OF OFFICERS TO BE WRITTEN

Police Board Does Away With Verbal Hearings So as to Avoid Sympathy

By resolution the Police Commission yesterday voted to discontinue hearing the verbal appeals of police officers from suspension or removal, in order to save time of the board and to prevent being influenced in decisions by sympathy or the attorneys for the officers.

This was the explanation given by Commissioner Drake, after the commission approved his recommendation that hereafter all evidence must be submitted in printed or typewritten affidavits and sworn statements.

The plan provides for six copies of appeals to the commission, one for each commissioner and one for the Chief of Police, who in turn within five days of its reception shall file five copies of his suspension or removal reasons with the commission.

The findings of the commission shall be submitted in writing to make them a matter of public record. The proceedings will be available to the press.

The board's action follows reported censure by Mayor Porter for the restoration to duty last week of any officer convicted of violation of the dry law.

Missing Man Legally Dead, Court Rules

Although the body of Robert M. Cordill, an attorney, has never been found, Superior Judge Crail yesterday accepted proof of death and ordered his will admitted to probate.

The will, executed the day Cordill disappeared, was mailed to his law partner, Edwin J. Miller, with the request that Miller serve as executor. He was so designated by the court. The estate, worth $10,000, was left to his widow, Elizabeth Cordill, 2930 South Norton avenue.

Cordill's clothing was found in a boat off Santa Monica, March 24, last.

THREE DIE IN AUTO CRASH

Woman and Two Men Killed as Machine Hurdles Embankment and Smashes Into Tree

Mangled bodies of a woman and two men were found early yesterday morning in the wreckage of a once-expensive automobile which had hurdled an embankment on Cypress street, Inglewood, and crashed at terrific speed into a large tree.

Investigation ordered immediately by Capt. Bright of the Sheriff's homicide detail disclosed the names and addresses of the victims as follows:

John W. Maxwell, 34 years of age, 4323 Denker avenue, owner of the car and believed to have been driving.

Miss Frankie Hunter, 30, 1141 Alexandria street.

George Hume, 32, 450 North Sweetzer avenue, an actor.

ON WAY TO DANCE

The trio were reported to have been en route to Hawthorne to attend a dance and in reconstructing the circumstances leading up to the accident Deputy Sheriff Hunter stated the car was proceeding south on Cypress street at a high rate of speed when it left the road about 100 feet south of the Pine-street intersection. It shot over an embankment and crashed into a tree. The motor was thrown from the frame of the car and the body of the sedan wrapped around the tree.

A broken speedometer needle pointed between seventy and seventy-five miles an hour. The three are believed to have been killed instantly. The time of the accident was placed at shortly after midnight.

Clothing of the victims was wet with dew and fog, which obscured the wreckage from passersby until shortly after 6 a.m. yesterday. The authorities reported finding a broken bottle in the pocket of Hume's clothes.

Identification of the bodies was made late yesterday by friends and relatives.

MAXWELL EX-MERCHANT

Maxwell was a former commission merchant at Belvedere Gardens and leaves his widow and two children, now visiting relatives at Tulsa, Okla. His parents reside at Siloam Springs, Ark. According to his brother, Ralph T. Maxwell, the dead man left him shortly before midnight and said he was going to take Hume and Miss Hunter to the dance at Hawthorne.

Hume for the past year has been

(Continued on Page 2, Column 4)

NEW ZONING PLAN WINS IN COUNCIL

Changes Voted Affect Streets Included in Five-Finger Project

The new zoning for streets affected by the Hollywood Five-Finger Plan was adopted yesterday by the City Council. The changes include: From B to C zone, Ivar avenue from Hollywood Boulevard to Yucca street and Vine street from Hollywood Boulevard to Yucca street. Argyle avenue from Hollywood Boulevard to Carlos Way, Cole avenue from Santa Monica Boulevard to Romaine street.

From D. to C. zone: The property bounded by Vine street, Selma avenue, Gower street and Sunset Boulevard, and property bounded by Sunset, El Centro avenue, Gower street and a line approximately 200 feet north of De Longpre avenue.

Action Expected on Victory Park

Final consideration of the acquisition of Victory Park, No. 2, in the Arroyo Seco is scheduled before the City Council this morning, when it is expected the assessments on the project, $867,014, will be confirmed, with some slight modifications.

The Council conducted a number of hearings, extending over three weeks, during which time appeals were entered by more than half the property owners in the district.

FABLED FIGURES TO FROLIC

Ali Baba and the Forty Thieves, Scheherazade, Harun-Al-Rashid, Bluebeard, and other fanciful figures of the Arabian Nights will be reincarnated for one evening when students of the University of Southern California gather at the annual all-university costume ball sponsored by the school of architecture, which is to be held at the Breakfast Club, Friday.

GASOLINE WAR COMES TO END

Major Companies Increase Price to 19 1-2 Cents

All But One Fall in Line as Two Set Pace

New Problems in Production to be Studied

Retail gasoline prices of all except one of the major oil companies went up yesterday or will be raised today from an average price of 15 1-2 cents a gallon to 19 1-2 cents.

The general move on the part of the major wholesalers, with the result that gas stations of the major leased chains and independent venders of major products were forced to boost their quotations, was taken in local circles as the first definite step to stabilize the local fuel market since the slump of a month ago.

ONE COMPANY HOLDS OUT

The two major companies to lead off with wholesale price rises yesterday were Standard and Union. Standard was the first to cut prices at the beginning of the so-called gas war. Other major companies fell into line on the new quotations immediately or announced that they will follow suit today.

The Texas Company was the only one to announce definitely that no change has been made and that none is contemplated.

Independent dealers handling major products also were posting higher quotations but lagging behind the major chain stations from 1 cent to 1 1-2 cents, according to L. W. Sockman, director of the Independent Superservice Station Association.

Although the quoted wholesale or tank-wagon price of gasoline has not been changed officially during the latest fluctuation, it was pointed out by company officials that due to rebates and concessions to retailers the actual price the dealers have been paying for the past few weeks has been 11 1-2 cents. Yesterday's move did away with part of the rebates and raised the wholesale price to 15 1-2 cents a gallon so that in order to hold their 4-cent margin the retailers automatically boosted their pump price to 19 1-2 cents.

Companies besides Standard and Union that joined in the rise yesterday were Shell, Richfield and Gilmore, while Associated and General Petroleum will follow today.

ECONOMIC STUDY OF OIL PRODUCTION AGREED UPON

Expressing the belief that unless something definite and decidedly constructive is done by oil operators to bring crude-oil production within 603,000 barrels a day, there is grave danger of a heavy cut in oil prices, leaders in the industry met yesterday and decided to conduct an economic study of the problem.

The meeting was held in the offices of the California Oil and Gas Association with Paul N. Boggs of the general committee on oil conservation, presiding. It was decided after thorough discussion of the problem, that the chairman shall appoint, at once, a committee of eleven competent engineers and production experts to make a State-wide study of crude-oil production for the purpose of determining whether or not it will be to the interest of the producers and the public to curtail further the oil output of California. When this committee completes its study the report will be submitted to a competent economist who is to weigh it from all practical angles and submit his findings to the general committee.

Independent oil operators from Santa Fe Springs volunteered to assist in curtailing still further providing the allowable daily output for the State is pinched back to 550,000 barrels from its present level of 610,000 barrels. The proposal was submitted by Herbert R. Macmillan, president of the California Oil and Gas Association and chairman of the Santa Fe Springs committee.

After lengthy discussion of Mr. Macmillan's suggestion the meeting decided that an economic study should be made of the probable effect of further curtailment. Chairman Boggs reported that several flush fields are exceeding their allowable output. The impression of the meeting was that State-wide production should be brought down to 603,000 barrels a day and not permitted to go above that figure.

FRESNO PRICES EXPECTED TO RISE

FRESNO, April 22.—With the announcement from Los Angeles today that gasoline prices have been raised by some of the leading companies, and an advance of 2 cents in gasoline prices by the South San Joaquin Service Stations, Inc., distributors for the Standard Oil Company in this district, other large retail distributors locally indicated today that they expect to increase their prices tomorrow to the old rate of 20 cents per gallon for non-premium gasoline.

MAYAN MYSTERIES TRACED

Architect Back from Yucatan Journey Has Many Relics and Great Amount of Film

The discovery of two unknown Mayan temples, the making of a complete series of architectural drawings of Mayan cities and buildings and several thousand feet of motion-picture film, together with hundreds of still photographs, were part of the results achieved by Robert B. Stacy-Judd, Hollywood architect who returned yesterday from a two-month exploring trip through the Province of Yucatan in Mexico.

Mr. Stacy-Judd made a part of the journey behind the wheel of a groaning and dilapidated small automobile and part on foot, accompanied only by native guides who could speak no English.

RELICS OBTAINED

He left Los Angeles February 10, last, and first went to Merida, the capital of Yucatan. From Merida he visited Chichen-Itza, the site of the famous sacred well, and from the well he brought back a small collection of pottery figures and fragments that have been brought to the surface after almost 1000 years at the bottom. He obtained also a small lump of copal incense brought up from the slime at the bottom of the well in perfect condition and which when burned gives the same scent that might have accompanied the death of a Mayan virgin sacrificed to the god of the well.

Returning to Merida, Mr. Stacy-Judd journeyed to Uxmal and Tical, where scientists of Tulane University are carrying on an extensive exploration of the old temples. It was near Uxmal that he and his guides found the two unknown temples.

CAVES VISITED

Farther to the south he visited the Loltun caves, which at one time

(Continued on Page 2, Column 6)

GREAT ROUND-UP BEGUN TO FINISH CENSUS COUNT

One of the greatest man hunts ever conducted in Los Angeles county is under way with a posse of 1600 Federal officials and hundreds of citizens hard on the trail of residents who have not yet been listed in the United States census.

"We're after the stray ones now," Federal Census Supervisor Munson, central district, said. "They are the ones who are holding up the count. However, we believe we are getting them.

"We got a nice letter from the Census Bureau in Washington congratulating the people of this county and census workers on the way the work has been done to date. But we must get the count of city residents closed up pretty soon now. Rural residents have until about May 2, next, to get on the list. But nobody wants them to wait until the last day if they believe they have been missed."

Supervisor Kincaid, western district, which includes parts of city and county, said:

"We have 301 precincts in our district. About 100 of them are holding up all the rest. The 100 are held up by from one to thirty persons in each precinct. They won't fill out the blanks we leave and we cannot find them at home. But we will get them eventually."

Supervisor Chenoweth, whose northern district includes the north-

(Continued on Page 2, Column 6)

APPEAL TRIBUNAL AROUSES HIS HOPE

Harold L. Davis

BAPTISTS BUY SITE ON FIFTH

Temple Congregation Pays $330,000 for Frontage Opposite Library

The purchase of a lot on West Fifth street, opposite the Public Library, to be used as a site for the new Temple Baptist Church, now housed in the Temple Auditorium Building, has just been concluded by a committee drawn from the membership of the church.

The plot selected has a frontage of 165 feet on West Fifth street and extends back to a depth of ninety feet. The purchase price, according to Olin J. Hessell, chairman of the committee, was $330,000.

No definite plans as to the type of building have yet been made, Mr. Hessell said yesterday. It is rumored that a limit-height structure will be erected, part of which may be leased for commercial purposes. At the present time no action will be taken toward plans for the new building, as the sale of the Temple Auditorium Building must first be made.

The purchasing committee was made up of Olin J. Hessell, Frank Thomas, Oren Newcomb, Mrs. Martin Bekins and A. Otis Birch.

CHAN STILL DETAINED AT LOCAL PORT

Chinese Now Declares He Isn't Consul at All and That He Didn't Say So

Immigration officers at the port yesterday continued to detain Dr. Chun Young Chan, who on arriving by liner two days ago indicated he was the newly appointed "honorary Consul" to Los Angeles from Nationalist China.

Yesterday Dr. Chan declared he is not the Chinese Consul and such interpretation must have been a misunderstanding, according to C. G. Gatley, in charge of the port immigration office.

"We are detaining him at the station until we can satisfy ourselves of his right to entry as an American citizen, which he declares he is," declared Gatley.

In the meantime customs officials have taken his twenty pieces of luggage to Los Angeles. Most of these had customs seals placed on them at Hawaii but certain papers of declaration are said to be lacking. Most are said to be household pieces and reports of important jewelry items were denied by customs officials.

No one has interceded in his behalf.

MOTORMAN HURT IN FALL

John Dees, 35 years of age, motorman of a Pacific Electric freight train, yesterday was in the California Lutheran Hospital suffering from a fractured skull as the result of having fallen from the car he was operating on the railway right of way near Florence avenue Monday night, according to Sheriff's office reports.

COURT UPSETS DAVIS VERDICT

Ex-Deputy Prosecutor Wins Plea for New Trial

Bribery Testimony Declared to be Uncorroborated

Errors by Judge Also Cited in Lengthy Ruling

Conviction of Harold L. (Buddy) Davis, former chief deputy District Attorney, on a charge of having asked and received a $7500 bribe to "lay down" in the prosecution of E. H. Rosenberg on accusations growing out of the Julian Petroleum Corporation scandal, was reversed yesterday by Division One, District Court of Appeal. An order denying Davis a new trial was also reversed.

The former Chief Deputy District Attorney was tried in the court of Superior Judge Emmet Wilson, and his appeal was prepared by Attorney Jerr Geisler.

Important among the grounds for the decision was the finding of the Appellate Court that the testimony of Ben Getzoff, Spring-street tailor, leading witness against Davis and a self-admitted accomplice in the asserted bribery, was insufficient without corroboration.

EVIDENCE INTERPRETED

The Court declared that there is no evidence of any direct negotiation or transaction between Davis and Rosenberg in relation to the asserted crime. In the absence of any corroborating evidence, connecting Ed Rosenbergh with the transaction, the decision recited at another point, the mere delivery of "some money" by Ben Getzoff to Davis was not evidence of guilt.

"To make such an act criminal," the opinion said, "there must be legally sufficient evidence connecting the act with a criminal transaction, intent or purpose."

Testimony of five witnesses—Dave Getzoff, son of Ben Getzoff; Joseph Sherman, an employee of Getzoff, Mr. and Mrs. John J. Kessler, and Mrs. Jes. Barrett, secretary to Davis—was offered in the trial court by way of corroboration. Their testimony, however, was found insufficient.

LEGAL REQUIREMENT

"Taking the testimony of the several witnesses offered in corroboration of the story told by Ben Getzoff," the decision read, "it is exceedingly doubtful whether any of it, or all of it together, in and of itself, amounts to corroborative evidence tending to connect the defendant with the commission of the crime charged. In order to give it effect even as tending in that direction, it seems at every point necessary to interpret and explain this 'corroboration' in the light of the testimony of Ben Getzoff. It requires the testimony of Ben Getzoff to give it direction to the alleged crime before it can be said to connect the defendant with the commission of the crime.

"But the law requires," the opinion continues, "that such testimony offered in corroboration of the testimony shall of itself tend to connect the defendant with the offense charged."

Other grounds, among them court errors, were cited for several of the trial court's judgment. The gist of them is contained in the following recapitulation, with which the decision ends:

COURT ERRORS CITED

"The fact that the verdict rests upon the testimony of a self-confessed accomplice in the crime of bribery, (a crime which necessarily impeaches the integrity of one who takes part in its commission,) the fact that there is evidence indicating that the accomplice had interested motives for testifying against the defendant, the fact that the so-called corroborative evidence is of that inconclusive character which appears in the record, and the fact that these errors occurred to which we have given attention—these things together have left the cause in a condition which entitles the appellant to a new trial."

The decision is twenty pages long and it goes thoroughly into the testimony presented at the trial. The decision was written by Presiding Justice Conrey. Justices York and Houser concurred.

The testimony of Ben Getzoff is summarized through six pages of legal-size paper. After the recounting of Getzoff's testimony, it is analyzed as follows:

"According to the testimony of Ben Getzoff, the defendant Davis, through Getzoff, asked Rosenberg to give him bribe money. Likewise, according to that testimony, the bribe, when paid, was paid by Rosenberg, through Getzoff, to Davis. There is no evidence whatever of the asking for a bribe to be given by Getzoff, or the agreeing to receive or the receiving of a bribe from Getzoff. Undoubtedly, the

(Continued on Page 2, Column 3)

BUNKER HILL STUDY URGED

County May Consider Survey to Determine Feasibility of Proposed Leveling

That the county may seriously consider a proposal to conduct a survey of the Bunker Hill area to determine whether the hill can be leveled was indicated yesterday when the Board of Supervisors referred a request for such a survey to the budget committee.

At the same time it was made apparent that at least some of the supervisors entertain the idea of building a new County Courthouse in the district north of First street and between Hill street and Broadway.

ATTENTION URGED

The request for a survey of the Bunker Hill district upon which the Supervisors acted was one of many received in recent months by the board, but up to yesterday such missives had been filed without action.

The latest communication was from the Biltmore Improvement Association and urged the board to take steps to co-operate in the proposed survey to determine whether the contemplated grading and leveling of the huge hill is practical.

Supervisor Graves, chairman pro tem of the board in the absence of Chairman McClellan, declared the county should give some attention to the proposal.

SURVEY COST $5000

"Some day," said Graves, "the county probably will build a new Courthouse between Hill and Broadway, and there is no question but what it will be difficult to proceed with plans for such a building until it is determined what is to be done with the hill. The architectural plans for such a building probably would depend to a great

(Continued on Page 2, Column 6)

The Lancer

by Harry Carr

ONE comes nearer to the beginning of things on the west coast of Mexico than any other place I have ever been.

The prehistoric migrations of the early Toltec and Aztec tribes are clearly marked.

In the case of Culiacan, for instance, it is possible even to fix the approximate date when the Toltecs wandered down from the Alaska land bridge, and the time at which they were pushed out by the invading Aztecs who, in turn, were swept aside by the Spanish.

The Toltec settlements apparently came about 500 A.D. The very name of Culiacan is Aztec in derivation.

HEELED

To find a gentleman without a revolver in Western Mexico would be as unusual as to find one without pants.

I embarrassed the distinguished Mayor of the little town of Elota very much by feeling the outlines of the artillery under his coat. He came back to me with three different interpreters in relays to make it clear that he wasn't a bad man; that this revolver was his insignia of office, and that, anyhow, he was carrying it only in the remote contingency that he might have the privilege of laying down his life in our defense.

DESOLATION

It sickens the heart to see how recent generations of Mexicans have allowed the old Spanish roads to go to pieces.

The conquistadores may have been cruel and oppressive and brutal, but they had terrible energy and directness of thought. This old treasure trail from San Blas to Vera Cruz ran upward of a thousand miles of the finest cobblestone pavement. It was literally placed there pebble by pebble.

Mile after mile of this road is lined with stone walls like New England, only of heavy boulders of volcanic rock. It is to be presumed that at some period of time these stone walls must have inclosed orchards and farms. They now inclose barren mountain canyons—utterly deserted.

When the Manila galleons ceased to sail the Pacific these old treasure roads no longer had a reason for being. Hence the country fell into decay.

BURROS

Burros down in these regions are much more expensive than one might imagine. They cost about $15 apiece. The baby ones bring about the same price as the grown ones.

Even the most heavily packed ones are only about half as big as the ones we see at home. They are more like antelope.

NICK'S PHILOSOPHY

Nicolas, our mozo, is a profound philosopher. He says that life in a small town is preferable to life in a big city because—behold—in a small town the pharmacist always sleeps in the same building with his botica and the government telegraph operator has a cot in the office. Whereas, in the big city he lives somewhere else; which is an allifaction, as you can then find him truly only in office hours.

POETS WILL MEET

Poets will breakfast together at 8 a.m. May 1, next, under the pines south of the Junior College library building, it was announced yesterday by Louise Temple. Poems, short stories, articles and skits dealing with May Day are to be program features. Invitations have been sent to 1500 students and ex-students. Free classes for writers meet from 9 a.m. to 5 p.m. each school day at Junior College and from 7 to 9 p.m. each Tuesday, Wednesday, Thursday and Friday at Sentous.

AUNT HET
BY ROBERT QUILLEN

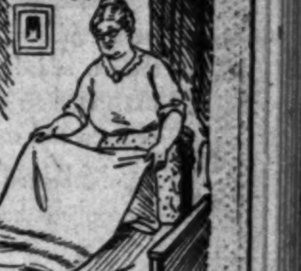

"Bein' rich won't keep Jane from bein' common. She'll have $50 satin comforts, but she'll use the same little squirt can for insect powder."

(Copyright, 1929, Publishers Syndicate)

WIFE TESTIFIES AGAINST MATE

Ruby Burroughs Tells About Fatal Auto Accident

Hot Battle Develops Over Her Testimony

Marriage to McIntire Held Illegal by Court

Forced to testify against her husband, W. R. McIntire, charged with manslaughter as the result of an automobile accident, Ruby Burroughs yesterday took the witness stand in Superior Judge Aggeler's court and related details of the accident which caused the death of Mrs. Margaret Towers on January 1, last.

McIntire's attorney delayed the trial for nearly twelve hours when documents were introduced to prove that Miss Burroughs married McIntire in the County Jail on the 6th inst. Under the California law a man's wife can not testify against him in court.

BATTLE DEVELOPS

When the marriage certificate was introduced in court, a legal battle developed, pressed by John Oliver, deputy District Attorney prosecuting the case.

After considering citations submitted to him, Judge Aggeler ruled that Miss Burroughs is not legally married to McIntire under the interpretation of the common-law marriage statute which holds that two persons may be married legally without a license if they have lived together openly as husband and wife.

This decision was based largely upon the testimony of Mrs. Leona Faye, motion-picture actress, and mother of Miss Burroughs, who stated that to her knowledge her daughter had not been living with McIntire before their marriage.

They were married in the County Jail without first obtaining a license. The ceremony was based upon the statute which permits such marriages under the common-law statute.

CHARGED WITH MURDER

McIntire is charged with murder as the result of an automobile accident at Atlantic Boulevard and Hubbard street on January 1, in which Mrs. Towers was injured. It is charged that after the accident McIntire did not stop and render aid to the victims.

Yesterday Miss Burroughs confirmed testimony of other witnesses that after McIntire drove through the intersection and knocked down Miss Gladys Gould and her grandmother, Mrs. Towers, he stopped only for a moment a block away and then proceeded on his way without giving aid.

FILM STAR AND CITY WIN BEACH SUIT

Mae Murray Keeps House and Public Gets Shore in Ouster Action Verdict

Mae Murray will not have to move her beautiful ocean front home at Playa del Rey, but the beach in front of it is city property and should be open to the public, according to a decision of Superior Judge Tappaan yesterday in the suit brought by the city of Los Angeles against the film star to quiet title to the land.

The same ruling was given in a companion action against E. Duncan, owner of a wharf in the vicinity of Miss Murray's property. The city gets the property on which the wharf is located.

"It would seem to the court that the boundary as fixed by the line of mean high tide in 1902 is probably approximately the correct boundary," Judge Tappaan declared.

"From all the evidence adduced in the case the court is satisfied that the present line of mean high tide is at a distance of 139 feet from the property line as established on the easterly side of Marine Drive."

The land involved in the suit on which Miss Murray, known in private life as the wife of Prince M'divani, built her palatial beach home, according to the city, began to be made when Duncan wharf was built in 1909 to protect the entrance of Playa del Rey lagoon. Since then accretions of sand have been piling up, washed there by a restless ocean. Miss Murray's home was built three years ago.

Cafe Proprietor Dies of Wounds Dealt by Bandit

Head wounds received by Miyata Okimuia, 48 years of age, when he was struck down by a blow with a meat cleaver in the hands of a bandit, resulted in his death yesterday at the Georgia-street Receiving Hospital.

The robbery and assault took place in Okimuia's cafe at 1307 East Twelfth street, Saturday night. Okimuia resisted the efforts of two Negroes to hold him up. The bandits obtained $300 from their victim and departed.

A skull fracture caused death. No trace of the bandits has been found.

SYNAGOGUE BRETHREN HONOR HARRY MOORE

Harry Moore, veteran Superior Court clerk in the court of Superior Judge Blake, is wearing a heavy white gold ring presented to him by the congregation of Beth Israel Synagogue, 227 Olive street, for faithful services as vice-president of the organization for five consecutive terms. The presentation was made by Charles Grohman at a meeting Sunday night presided over by Rabbi I. David Essrig. The organization is the oldest Hebrew orothodox church in Southern California.

SUNDAY REAL ESTATE COMPANY FACES SUIT

George Sunday, Inc., a real estate company, was made defendant yesterday in a suit for $1650 and rescission of a contract by Howard and Florence Haight, who assert that they bought a lot in Tract No. 7626 before that tract map had been filed with the County Recorder. Besides the real estate company, which is owned by the son of "Billy" Sunday, evangelist, the Bank of America, successors to the Hellman Commercial Bank, is made party to the suit.

Shrine Temple to Have Picnic for Children

Al Malaikah Temple will hold its second annual picnic for children of Shriners Saturday, May 3, next, at Uplifters' Polo Field, it is announced by Potentate Fred J. Wadley, Jr. Plans are being made for the reception of more than 5000 youngsters.

The picnic will begin at noon with a basket lunch, with music provided by Wadley's Troubadours, a comic jazz orchestra, under direction of Dr. H. G. Barnard, to be followed by an exhibition drill given by Al Malaikah's patrol and a parade led by the Shrine Band, under Noble Steve Perine. Athletic contests with prizes will occupy the rest of the day. Ice cream, popcorn and novelties will be distributed on the grounds and balloons and flowers will be dropped from the sky by airplane.

Laird, Schober's
TRAVELESE Strap Slipper
of beige kidskin, priced...
16.50

LAIRD·SCHOBER'S
TRAVELESE

THE type of shoe that every well-dressed woman includes in her wardrobe today. If the feet are properly supported when WALKING, there is added pleasure in the wearing of DRESSIER shoes during the hours when the occasion and costume demand them.

Laird, Schober designed Travelese shoes to fill the need of a shoe for general utility, smartly!

WETHERBY·KAYSER
SHOE COMPANY
715-719 SO. FLOWER STREET
727 SOUTH BROADWAY
6334 HOLLYWOOD BLVD.
476 E. COLORADO, PASADENA

Cementing Pacific Trade Relations

Three Crusaders
Left to right—Lord Craddock, Vancouver; S. B. Willoughby, Seattle, and Charles Q. Van Duyn, Coos Bay, Or.

DAVIS VERDICT REVERSED

(Continued from First Page)

testimony of Getzoff places him in the category of an accomplice."

Testimony of other witnesses is similarly set forth and scrutinized.

Dave Getzoff is quoted as having testified that he saw his father give Davis some money. It is stated that his testimony is evidence which, if believed, would be sufficient to corroborate the testimony of Ben Getzoff upon the single fact that, at the stated time and place, money passed from the hands of Ben Getzoff to the defendant.

"But," the opinion comments, "in view of the fact that there was in this case no evidence (other than the testimony of the accomplice) that any bribe was asked for, agreed upon or paid, and no evidence even in Ben Getzoff's testimony that the defendant ever asked him, the said Ben Getzoff, for a bribe, it cannot reasonably be said that the testimony of David Getzoff had any force as evidence tending to connect the defendant with the commission of the offense."

Later on, the decision says:

"In the absence of any evidence, (other than that of Ben Getzoff,) of any connection of Ed Rosenberg with the transaction, there remains no ground for claiming that the transaction said to have been observed by David Getzoff had any connection whatever with the payment of a bribe."

KESSLERS' EVIDENCE

The Kesslers testified relative to an accusation against Davis, the testimony apparently having been relied upon to show consciousness of guilt. As to this testimony, the decision states that "before the failure of a person to deny a statement of fact can be received as evidence of an admission of guilt or of consciousness of guilt, it must appear that he understands that he himself is accused of the criminal act." It was pointed out that several deputies other than Davis were actively connected with the prosecution of the case.

The Kessler testimony resulted in the ascribing of an error to the Trial Court. The court erred, it was said, in denying motions to strike out the Kessler testimony.

At another point, the Kessler testimony bore the fruit of court error. This developed in connection with a recitation for the prosecution of a conversation in which Jack Rosenberg, brother of Ed Rosenberg, figured. Defense efforts to introduce testimony in this connection met with failure because of an objection by the prosecution, notwithstanding the fact that the prosecution had put in the record testimony as to this matter. Without contradicion, the defendant stood helplessly prejudiced before the jury, it was said.

CASE FOUND WEAK

Aside from the corroborative factor, however, the court found the case against Davis weak.

"Even if it be assumed," the decision stated, "that the so-called corroborative testimony is technically sufficient to prove the asking, agreeing to receive and receiving a bribe from Ed Rosenberg, nevertheless it leaves the case in that weak and unsatisfactory condition in which errors become important, because in such case they much more easily lead to a miscarriage of justice than in those cases where there is an abundance of reliable evidence of the defendant's guilt."

The bribery charges against Davis grew out of two cases. One charged Rosenberg, along with S. C. Lewis and Jacob Berman, of conspiracy to obtain money by false pretenses and of conspiracy to violate the Corporate Securties Act. The other accused Rosenberg, with I. L. Rouse, of conspiracy to violate the act to regulate the interest of money, known as the usury law.

RELEASE ON BAIL WILL BE PETITIONED

A smile continually wreathed the features of Harold L. Davis yesterday after he had learned of the Appeal Court's reversal of his conviction. Other than the statement that he is happy and pleased, he had little to say regarding his plans. The matter of preparations looking toward his release on bail is in the hands of his attorney, Jerry Giesler, he said.

Giesler stated later in the day that the law provides ten days in which the Attorney General at the instigation of the District Attorney may seek a rehearing and that under ordinary circumstances the remittitur in Davis's case will not be returned until this time has expired. He said, however, that he intended to take the matter up with the District Attorney and seek to have the remittitur returned immediately so that Davis may make application for bail.

The attorney stated that he felt optimistic in regard to the outcome of efforts to have his client released. Because of the opinion which held that there had been insufficient evidence, he said, he believed it likely that Davis will not again be brought to trial as the prosecution had used all available evidence at the time of Davis's trial.

TRIO LOSE LIVES IN AUTO CRASH

(Continued from First Page)

with United Artists and for seven years appeared on the Orpheum-Keith vaudeville circuit. His home was formerly in Richmond, Ind.

Miss Hunter had been here only a short time and was connected with the motion-picture studios. She made her home with Mrs. Oran Baker, but is believed by the authorities to have relatives in Las Cruces, N. M. A letter found in her clothing was addressed to a niece, Miss Octinine Ritter, at the New Mexico city.

The bodies were removed to the undertaking parlors of L. B. Hardin, Jr., 307 East Nutwood street, Inglewood, pending investigation of the accident.

CENSUS OFFICES

Headquarters of Districts and Branches and Telephone Numbers Listed

Here are the census districts, with the street address and telephone number of their respective headquarters. Anyone who has been missed by the enumerators, should call headquarters of the district in which his residence is located and get a blank to fill out. It is required by law that all persons be counted.

The census districts follow:

Central District—A. C. Munson, supervisor, Los Angeles Chamber of Commerce Building. WEstmore 2461.

Central District roughly is bounded by Sunset Boulevard, Manchester avenue, Alameda street and Angeles Mesa Drive.

Northern District—C. E. Chenoweth, supervisor, 311 East Broadway, Glendale. Douglas 376. Branch in Pasadena postoffice building, Albert Engball, field assistant. Branch for San Fernando Valley in Van Nuys Chamber of Commerce, Robert J. Murray, field assistant, Van Nuys 40.

Northern District generally lies north of Sunset Boulevard to the county line, including Glendale, Pasadena, Palmdale, Van Nuys and San Fernando Valley.

Eastern District—William E. Ballentine, supervisor, 301 Citizens' National Bank Building, Monrovia, Monrovia 232.

Branch in Los Angeles, 2806 North Broadway, Clarence N. Wakefield, field assistant. CApitol 0528.

Eastern District includes the territory roughly east of Alameda street to the county line, embracing Alhambra, South Pasadena, Belvedere, Monrovia and that section.

Southern District—T. G. De Coudres, supervisor, 316 Pacific Southwest Bank Building, Long Beach. Long Beach 64433, or 66433. Branch in Montebello Chamber of Commerce, M. I. Wagner, field assistant, Montebello 17. Branch in Inglewood City Hall, Thomas Jennings, field assistant, Inglewood 1763. Branch in Huntington Park Chamber of Commerce, Lawrence Klinker, field assistant, LAfayette 2788.

Southern District generally includes from Manchester avenue to the sea, taking in Long Beach, Hermosa Beach, Inglewood and other places.

Western District — Clarence L. Kincaid, supervisor, 5427 Santa Monica Boulevard, GLadstone 7192. Branch in Beverly Hills Chamber of Commerce, S. D. Archer, field assistant, CRestview 4126. Branch in Santa Monica-Ocean Park Chamber of Commerce, W. L. Peden, field assistant, Santa Monica 21187. Branch in Culver City, 380 Main street, Glenn A. Davidson, field assistant, Culver City 4161. Western District takes in Hollywood, Wilshire community, Santa Monica and the bay country.

Irrigation Census, Clyde V. Berglund, director for entire county, Los Angeles Chamber of Commerce Building, WEstmore 2461.

MAYOR ASKS INQUIRY

Mayor Porter yesterday sent a communication to the City Council asking that an investigation be made toward extending the activities of the Civil Service Department to include a division of employment for persons more than 50 years of age. It was referred to the Finance Committee.

COAST CRUSADE GROUP ARRIVES

Good-Will Tourists Feted by Glendale Chamber

Motor Trip to Long Beach on Today's Itinerary

More Than 150 in Party, of All Lines of Business

Civic and business leaders of the Pacific Coast States, embracing California, Washington, Oregon and British Columbia, traveling as the Pacific Coast Crusade Committee, arrived in Los Angeles last night on a good-will tour of Southern California. The committee is composed of more than 150 men and women, representing every industry, profession and trade on the Coast.

They arrived on a special train from San Francisco and were taken to the Grand Central Air Terminal, where they were guests at a banquet given by the Glendale Chamber of Commerce. They were officially welcomed to Southern California by Mayor Kimlin of Glendale, Dr. T. C. Young, president of the Glendale Chamber of Commerce, and Charles A. Cooke of the Los Angeles Chamber of Commerce. Following the dinner the crusaders were taken by motor busses to a Hollywood theater.

MOTOR TRIP TODAY

Today's itinerary includes a motor trip through the residential section of Beverly Hills, luncheon at the Chamber of Commerce and a visit in the afternoon to Long Beach, where they will remain overnight, following a dinner given by the Long Beach Chamber of Commerce.

On the motor trip to Long Beach fifteen-minute stops will be made in each small town on the route where the various local chamber of commerce organizations will have representatives make brief speeches of welcome. This practice has been carried out since the Crusade Committee left Victoria, B. C., last Sunday and will be followed throughout the tour on both the special train and motor parts of the trip.

Tomorrow the Crusaders will go from Long Beach by special motor coaches on a swing around a circuit that will include Anaheim, Riverside, San Bernardino and Pasadena with stops in every town on the route. On Friday morning they will go to San Diego by special train, with a motor trip to Agua Caliente included. Stops will be made in most of the small towns.

BACK NORTH SUNDAY

They will return by way of Los Angeles on the same night en route to San Francisco, with stops scheduled at most of the principal cities and towns. They expect to reach San Francisco Sunday morning.

The Pacific Coast Crusade Committee was initiated by the Redwood Empire Association, a nonprofit corporation, for the purpose of stimulating more travel and interest in Pacific Coast industries and business, and a greater interchange of business between centers of population in this section.

Fred R. Kerman, vice-president of the Bank of Italy, San Francisco, is general chairman for the entire Pacific Coast. Robert P. Holliday, publisher of the San Francisco Call-Bulletin, is chairman for California; R. W. Childs, general manager of the Multnomah Hotel in Portland, is chairman for Oregon; Adolph Schmidt, hotel owner of Seattle, is chairman for Washington, and George I. Warren is chairman for British Columbia.

INDIVIDUALLY FINANCED

Childs, who presided as toastmaster at the banquet last night, explained that those on the crusade are paying their own expenses and are taking time from their respective businesses to make the tour.

"This crusade provides an ideal opportunity to obtain first-hand information, make personal contacts and develop knowledge that will tend to foster greater travel exchange," Mr. Childs asserted. "We want to crystallize a 'See all the Pacific Coast' movement.

"We want to eliminate possible intersectional jealousies and to wipe out destructive competition for travel and to erase political barriers and State lines. We also desire to improve harmonious relations so that the traveling public will be better served and each State will receive a larger and more proportionate share of travel. By this method the Pacific Coast will attract a greater volume of eastern and foreign tourists."

Death Claims Frank F. Floyd

Frank Harris Floyd, 65 years of age, a resident for many years of Detroit, is dead at his winter home in Beverly Hills after a lingering illness.

Mr. Floyd was a life member of the Detroit Boat Club, the Athletic Club and the Oakland Hills Golf Club. He leaves his widow, Mrs. Anna Pearl Floyd; two daughters, Mrs. T. E. Nichols and Mrs. Beatrice Bentley, and one son, Robert K. Floyd of Detroit.

Funeral services will be conducted at the Hollywood Cemetery Chapel at 2 p.m. Friday. Burial will take place in Detroit.

AD MAN BECOMES ANGELENO

Thomas Calvert McClary, well known in eastern advertising circles, has joined the staff of the Advertisers Company of Los Angeles. He recently came here from New York, where he has been active in the handling of several large accounts. He will make his home in Los Angeles.

MRS. ANDRADE FOUND GUILTY

Jury Does Not Convict Her on Intent to Murder

Assault Case Penalty to be Pronounced Friday

Lawyers Indicate New Trial Plea Will be Filed

After twenty-four hours' deliberation a jury in Superior Judge Wilson's court yesterday found Mrs. Helen Lois Andrade guilty of assault with a deadly weapon upon Albert Francis Andrade, her former husband. The jury held that the defendant was not guilty of assault with intent to commit murder, as charged in count one of the indictment.

Sentence will be pronounced Friday, Judge Wilson announced. Meanwhile, William Beirne and Jud Rush, attorneys for Mrs. Andrade, indicated they will prepare a motion for a new trial or appeal the case.

It is charged that Mrs. Andrade went to Andrade's home at 206 North Palm Drive, Beverly Hills, on the night of December 12, 1929, and fired several shots at him and his present wife, Judith Lavender Andrade.

In her defense Mrs. Andrade asserted that she was ill with hunger at the time and went to her former husband's home intending to end her own life. She stated that she did not recall exactly why she fired the shots, but was emphatic in saying that she did not intend to harm Andrade.

SURVEY ADVISED OF BUNKER HILL

(Continued from First Page)

extent on whether the hill is graded and leveled."

It was reported the proposed survey of the hill would cost approximately $5000 and in referring the matter to the budget committee the possibility loomed that a provision for the survey may be made in the next budget, now in preparation.

COUNCIL REFUSES SURVEY CONTRIBUTION

The City Council yesterday refused to contribute $5000 toward a survey as to the feasibility of reducing Bunker Hill to the level of the surrounding terrain. The vote was 10 to 4, only Councilmen Burns, Cooke, Randall and President Sanborn voting for the appropriation, with Councilman Davis absent.

By this action the Council denied the recommendations of City Engineer Jessup and his staff of experts. During the discussion it was pointed out that the appropriation would be a means toward determining, once for all, whether the hill should come down, thus settling thirty years of indecision. Opponents of the plan contended the cost is excessive.

MAYAN WILDS YIELD RELICS

(Continued from First Page)

were used as a burial ground for the Mayans. He saw the sites of tombs, long since broken open, where members of the lost race had been buried.

Mr. Stacy-Judd said that despite official interference from the Mexican government the expeditions sponsored by the Carnegie Institute and Tulane University have uncovered a great deal of new material and have aided in the restoration of a number of beautiful temples.

Both the architectural sketches and photographs which Mr. Stacy-Judd made while on his trip will be used as the basis for the design of buildings which he will plan for Southern California.

CENSUS SEARCH BEING PRESSED

(Continued from First Page)

ern parts of the city and county, for two days has had a few of his best enumerators go back into worked-over precincts and make a check of how thorough the count was made. They go to four places in each block and ask if the persons there have been enumerated and if they know of anybody who has not been counted. Two days of such checking have shown very few unlisted, he said.

Supervisor Ballentine, eastern district, and Supervisor De Coudres, southern district, reported similar situations in their territories.

LARGE FAMILIES REPORTED IN DISTRICT

HUNTINGTON PARK, April 22. Since the census takers have been making their reports, several have given Lawrence Klinker, assistant supervisor, information concerning large families. The first report was of a family of twelve; then came one of thirteen in a family; another of fourteen, and yesterday afternoon, A. M. Anners of the Cudahy district reported a family of fifteen. The father and mother were born in Italy and have been naturalized. They have thirteen children, eight sons and five daughters, all natives of the United States, and most of them born in California.

HAVE YOU BEEN ENUMERATED?

United States census officials request that if you have not yet been enumerated, or if you have any doubt about it, you fill out the following blank and mail it to the nearest census office, a list of which is printed herewith.

On April 1, 1930, I was living at the address given below but to the best of my knowledge I have not been enumerated, either there or anywhere else.

Name ....

Street and number ....

City ....

CREDIT MEN WILL MEET ON FRIDAY

About 300 Delegates From All Parts of State Will Attend Conference Here

Members of the California Retail Credit Granters and Managers of Credit Bureaus will hold their annual conference at the Biltmore Friday and Saturday. The complete delegation will number about 300. San Francisco, Oakland and Berkeley delegates will come in a special train.

JOHN G. BULLOCK

Stress is being placed on the importance of credit in relation to its influence on the buying public, with the view of making for better business.

Plans are made for speakers of wide interest. John G. Bullock, president of Bullock's, will welcome the delegation Friday morning. T. C. Palmer, vice-president and manager of Walker's, will talk Friday afternoon on "Is Retail Credit a Force or a Gesture?" C. C. Reed, regional manager of the National Surety Company of New York, will speak on "America's Fastest Growing Crime." Other speakers for the afternoon will be C. W. Remle, manager of the Imperial Valley Credit Association, El Centro, and G. W. MacKenzie, manager of the Merchants' Credit Association, Petaluma.

The banquet in the evening will have Frank Batty, president of Hale Brothers, San Francisco, acting as master of ceremonies.

For Saturday's session, an address will be given by J. J. Buell, general manager of the May Company, on "Service—Its Paramount Importance;" also "Hidden Losses," by H. Victor Wright, Los Angeles. Other speakers Saturday are Guy H. Hulse, St. Louis, "Keeping in Step;" Harry Jeffrey, president of the Associated Retail Credit Men of San Francisco; William J. Hawkins, credit manager of Buffums', Inc., Long Beach. A feature for Saturday afternoon will be a series of five four-minute talks, given by outstanding

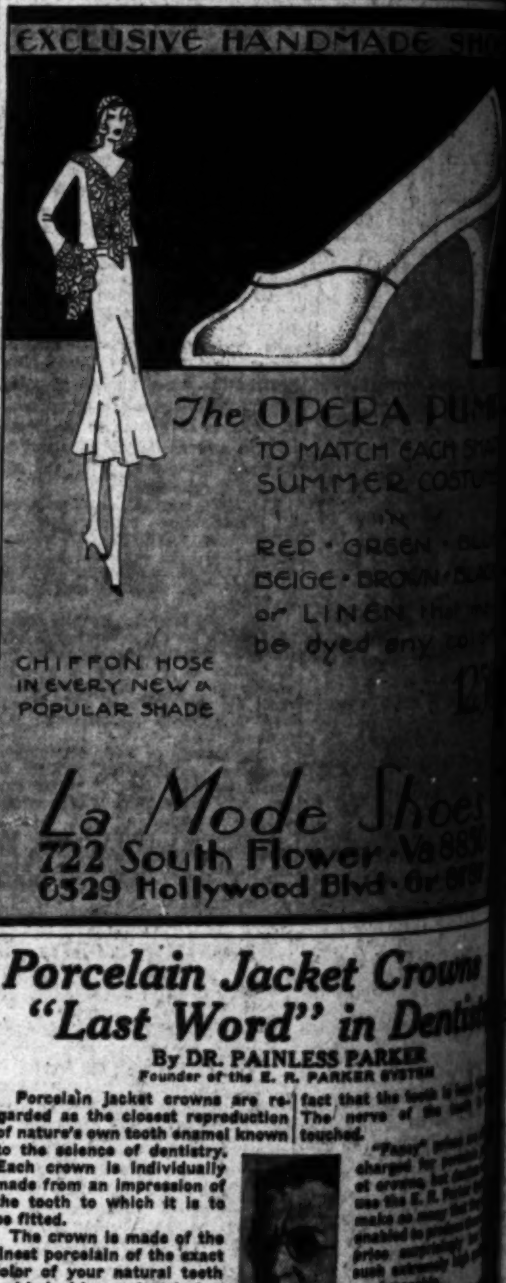
EXCLUSIVE HANDMADE SH

The OPERA PUM
TO MATCH EACH S
SUMMER COSTU
RED · GREEN ·
BEIGE · BROWN ·
or LINEN
be dyed any

CHIFFON HOSE
IN EVERY NEW &
POPULAR SHADE

La Mode Shoes
722 South Flower · Va 883
6329 Hollywood Blvd · Gr 6

Porcelain Jacket Crowns
"Last Word" in Dentist
By DR. PAINLESS PARKER
Founder of the E. R. PARKER SYSTEM

Porcelain jacket crowns are regarded as the closest reproduction of nature's own tooth enamel known to the science of dentistry. Each crown is individually made from an impression of the tooth to which it is to be fitted.

The crown is made of the finest porcelain of the exact color of your natural teeth and baked in an electric furnace at the tremendous temperature of nearly 2500 degrees. It is so durable that it lasts as long as the tooth it covers.

The outstanding advantages of the porcelain jacket crown are not only its perfection of appearance with the total elimination of gold, but the fact that the tooth is
The nerve of the
touched.

"Fancy"
charged
at crowns,
use the E. R. Parker
make so many
enabled to
price
such
workmanship.

A visit to a
the E. R. Parker
you
whatsoever.
your mouth and
of any dental
ways free of charge.

Why not drop
ad today?

Dentists in Los Angeles Using
E. R. PARKER SYSTEM
DR. MARK E. ROBY—550 SOUTH BROADWAY
DR. J. E. STRASSER—104½ WEST SEVENTH ST.
DR. W. P. KLEPINGER—432 SOUTH MAIN ST.

Strikes A New High Note in
Screen Entertainment!
JOHN McCORMACK
in Fox-Movietone Talking-Singing Romance
"SONG O' MY HEART"
Directed by Frank Borzage
•
GRAUMAN'S
Dir. Fox West
Coast Theatres
Chinese

BEATINGS STIR EGG MAN'S WIFE

Long Years of Hard Work in Poultry Establishment Lead to Divorce

Fourteen years of hard la-bor finally convinced Mrs. Nattie Craft that she had married the wrong man, she told Superior Judge Hard in whose court she was awarded a divorce decree from Elmer J. Craft yesterday.

Mrs. Craft said she did all the work around her husband's poultry establishment, gathering eggs, feeding hens, setting trapnests, and so on.

And, in addition to doing all the work, Mrs. Craft was frequently beaten, she said.

members of the conference Mae Carvell, director of research of the Broadway Department Store, Los Angeles, will comments on the drawback of authorization.

Cut in Freight Charges on Tin Cans Request

Freight rate reductions on cans from Los Angeles to San dro, Wilmington, Long Beach other points in the harbor were asked by seven canneries terday at a hearing before aminer Geary of the State Railroad Commission.

The canneries asked that the tariff be reduced from 10 cents 00 pounds to 7 cents. Adjust of 2 cents per 100 pounds ments made during the last years also was requested.

The carriers will present mony May 20. The transport between 3000 and carloads of cans annually from Angeles to the harbor district.

WIFE'S TALE WINS DECREE

Edward R. Manning was by his wife, Mrs. Grace M. Manning according to her testimony given re Superior Judge Yankwich yesterday when asking for a decree. Judge Yankwich granted the decree and $50 a month for support of a minor child.

MADE SHOE

ERA PUMP
MATCH EACH SMART
MMER COSTUME
IN
GREEN · BLUE
BROWN · BLACK
NEN that may
ved any color
12.50
Shoes
ver · Va 8850
Blvd · Gr 8787

et Crowns in Dentistry
S PARKER
RKER SYSTEM
that the tooth is kept alive nerve of the tooth is hed.

"Fancy" prices are often charged for porcelain jack-et crowns, but dentists who use the E. R. Parker System make so many that they are enabled to produce them at a price surprisingly low for such extremely high quality workmanship.

A visit to a dentist using the E. R. Parker System puts you under no obligation whatsoever. Examination of the mouth and estimate of the cost of any dental work you need is free of charge. y not drop in and get acquainted day?

Using
YSTEM
BROADWAY
SEVENTH ST.
H MAIN ST.

igh Note In
ainment!
RMACK
Singing Romance
HEART"
Borzage
se TWICE DAILY

NVICT WINS ACIAL BATTLE

hald Reverses Self on Status of Randolph

Wife's Daughter Had Charged He's Mulatto

in Estate Depends on Divorce's Legality

that Jack Randolph, McNeil Island prisoner, is a and not entitled to share $120,000 estate left by his Mrs. May Winnett Moore Ran- have not been fully proved, to Superior Judge Arch- who yesterday reversed him- a former decision.

the decision Randolph is to a husband's share of woman's fortune. He must, prove in the Supreme that his wife was legally di- in Utah from James E. Moore he married her.

DAUGHTER FIGHTS

reversal of Judge Archbald yesterday at the close of a drawn-out action in court in- by Mrs. William Collison, of Mrs. Randolph and of the novelist, who contested right to share in the on the grounds he is a mu- and therefore never was legally married to Mrs. Randolph, the law in California forbidding marriage between whites and mulattoes.

Judge Archbald holds that the Nevada divorce was illegal and this question will be carried to the high court, according to Attorney H. H. Harris, who has fought Randolph's battles since the time he was accused of poisoning his wealthy wife and later was acquitted. Randolph is now serving a two-year term in Federal prison for using the mails to defraud.

The reversal is a victory for Randolph. If the high court removes the other bar he will be entitled to share in his dead wife's property.

Judge Archbald reversed himself after Attorney Harris presented a memorandum of evidence to show that Mrs. Collison had only been able to prove Randolph is of three-sixty-fourths Negro blood. Even that percentage is doubtful, the attorney holds.

FRAUD ASSERTED

Mrs. Collison contends that her mother perpetrated a fraud on the Nevada courts when she obtained a divorce from James E. Moore at Reno in 1910. After separating from Moore she married a man named Wheeler who was killed in a polo accident at San Diego in 1922. Subsequently she married Randolph.

Mrs. Randolph married Randolph, young Pasadena stock broker, in 1927. She died in February, 1928. Following the woman's death, Randolph was arrested, accused of poisoning her but later was acquitted.

WAY HILL AND SEVENTH
BULLOCK'S
ONE O'CLOCK SATURDAYS"

Is Your Face
ust a Little
Too Plump?

the cream you e to keep your skin ooth and soft must be a non-fattening cream! Dorothy Gray Tissue Cream is just that kind! It helps to smooth away lines and wrinkles, but it is not the least bit fattening!

You may find it and all the Dorothy Gray beauty preparations at Bullock's.

Tissue Cream, $1, $1.75, $2.75

Toiletries, Bullock's, Street Floor, Broadway Building

STUDENT PLAYS HEROIC ROLE

U.C.L.A. Youth Takes Drama Part With Broken Arm Unset to Save Day

Proving himself a true trouper, John Stein, a student at the University of California at Los Angeles, taking part in the recent dramatic production "The Royal Family," played through the entire performance with an unset fractured arm.

The injury was received in falling from a horse just before the evening performance, breaking the arm in two places. Stein, who had no understudy for his part of Herbert Dean, realized that the "show must go on," and played his part regardless of the pain.

Bomb Scare Blown Up by Police Experts

A bomb scare blew up with a sharp, sarcastic report yesterday after Capt. Katzenberger, police explosives expert, investigated the dark cylinder found under the home of Policeman E. J. Brown, 11575 Huston street, North Hollywood. Brown formerly was head of the North Hollywood vice squad, and is reputed to have received many death threats for his activity against valley bootleggers. When he discovered a dark cylindrical object, with something resembling a fuse projecting, under his home yesterday, he reported it. Promptly it was suspected of being a bomb.

Capt. Katzenberger found it was an old flashlight case, without anything lethal in it and with frayed paper projecting.

Actress Sued Over Furniture

Miss Chotsey Noonan, whose screen designation is Sally O'Neil, was sued yesterday by the J. A. Wagner Furniture Company on a $9300 furniture bill.

It was asserted in the suit, in the nature of a claim and delivery action, that Miss Noonan stocked her apartment at 450 North Rossmore, with a complete line of house furniture, including everything from a bread box to a grand piano, and then failed to make payments regularly. Attorney Harris Wilson filed the suit.

WOMEN TO BE DISCUSSED

"Is the Modern Woman a Failure?" will be answered by Mrs. Rae Aaronson, psychologist, next Sunday evening in an address at the Jewish Art Institute, 631 North Soto street. The lecture is to be followed by a musical program.

"ONE O'CLOCK SATURDAYS!!
BULLOCK'S
BROADWAY HILL AND SEVENTH

$6.95

Think! Electric Clocks At This Price . . Bullock Features for Wednesday

Now you can buy an Electric Clock at the price of an ordinary Clock! Bullock's has secured a limited number of these Electric Clocks to sell at $6.95. They carry the usual Bullock guarantee.

It's Always On Time! Simply Plug It Into the Lamp Socket and Forget It

Watches and Clocks . . . BULLOCK'S . . . Street Floor, Hill

COMPOSER HONORED BY LEGION

Use of Song Brings Official Thanks

Pietro Gentile, Josephine Forsyth and Barry Sullivan

An American Legion certificate of appreciation was presented yesterday to Josephine Forsyth, composer and singer, for use of her song, "The Lord's Prayer," in rituals of the veterans' organization. Barry Sullivan, Commander of Downtown Post, No. 336, gave the certificate to Miss Forsyth, wife of Philip Andrew Myers, eastern capitalist and inventor, who recently moved to Beverly Hills.

Present at post headquarters during the ceremony was Pietro Gladiatore Gentile, baritone, who has sung Miss Forsyth's composition at many local affairs. The certificate of appreciation was awarded by the national office of the American Legion.

NEW ARMY SPEED REVEALED

Gen. Hines Tells Ad Club Reserve Officer System Will Save Months in Mobilization

Declaration of war against the United States would find the country able to mobilize its forces with a saving of several months over the period previously required for such defense measures, according to Maj.-Gen. John L. Hines, United States Army, commanding general, Ninth Corps Area, with headquarters at the Presidio, San Francisco.

The army leader made this statement yesterday at a meeting of the Advertising Club of Los Angeles in the Biltmore in a brief address on "The Reserve Officer," in which he told of the strides made since the enactment of the National Defense Act. Organization of the reserve officers, Maj.-Gen. Hines said, makes the speeding up of mobilization possible.

TREATY EXPLAINED

Maj. G. C. Ringole, president, Department of California, Reserve Officers' Association, spoke upon "National Defense and What It Means to the Business Man."

Confusion has arisen, he related, as to the basis of America's national defense because of misinformation upon the meaning of the Kellogg Peace Treaty. Although the treaty renounces war as a national policy, he said, it has been interpreted by America to exclude all wars for self-defense. Further, he said, when it was adopted by the Senate, that body passed an interpretative resolution specifying that the Monroe Doctrine should not be in the leastwise impaired.

CAUCUS CONDUCTED

The speaker praised the treaty and the London naval conference as steps forward.

Preceding the meeting members of the Advertising Club participated in the annual caucus. A committee will nominate one or more candidates for each post at the first meeting in May.

Names suggested are: President, Dan Scott, William Sholtz and Fred Hagelberg; first vice-president, Elliott Hensel, Dan Miner, J. O. Cook and Jack Dwan; second vice-president, Elmer Wood, Guy Burroughs and L. M. Seymour, and secretary-treasurer, Jack Messler, Jim Waters and Fred Hagelberg.

Woman Sends New Hospital Gift of $5000

Announcement was made by J. Y. Baruh, chairman of the finance committee of the new Cedars of Lebanon Hospital, of a gift from Mrs. Louise E. Kerckhoff of $5000 toward the completion and equipment of the buildings.

Mrs. Kerckhoff sent her check as a voluntary contribution to the hospital, which is to replace the present Kaspare Cohn Hospital.

Among the non-Jewish contributors to the hospital are the following: J. E. Brulatour, $5000; Joseph Scott, $2500; Mrs. Albert Crutcher, $100; Oscar Lawler, $200; Judge William S. Baird, $75; Judge Hugh S. Crawford, $50; Superior Optical Company, $100; Dr. A. Ray Irvine, $500.

Pasadena Pair Ask New Trial

Motions for a new trial yesterday deferred the sentences of Warren C. Earle, former Pasadena City Engineer, and T. C. Breitenstein, paving contractor, when they appeared before Superior Judge Aggeler.

Through their attorneys, both of the defendants, who were convicted of embezzling public funds from the city of Pasadena, filed motions for a new trial. Judge Aggeler, after hearing the motions, continued the arguments on Earle's motion until next Tuesday, and arguments on Breitenstein's motion will be heard on May 1, next.

EXHIBITIONS DRAW MANY TO SCHOOLS

Observance of Annual Week Meets Enthusiastic Response from Citizens

Sponsored by civic clubs, church brotherhoods, business men's associations and by local Masonic lodges, programs for Public Schools Week have met with enthusiastic response from men and women throughout the city since the opening last Monday night.

Exhibits of students' work in the various schools, which have been opened to visitors from 8 a.m. until 3 p.m. each day, have drawn crowds of parents and interested citizens. Manual Arts High School, which always presents an unusual display of student activities, reports a larger visiting list than ever before.

Fairfax High School will offer a program tonight with Mayor Porter as chief speaker. Selections will be given by the musical clubs of the school, with dances, teamwork, R.O.T.C. drill by students and a fashion revue of gowns and hats made by the Fairfax girls.

Rabbi Magnin will speak at the Sheridan-street school, former Judge Benjamin F. Bledsoe will address the meeting at the San Gabriel school and Bruce A. Findlay will speak at the Masonic Temple at 10 a.m. today.

Baraw Named Secretary to Police Board

ARTHUR G. BARAW.

Arthur G. Baraw, formerly assistant secretary and expert stenographer for the Police Commission, yesterday was appointed by that body to fill the position of secretary which will be vacated May 1 by the forced resignation of George G. Jeffers. It is an emergency appointment pending creation of a civil service list from which to select a permanent secretary. Baraw will receive $250 a month. Jeffers has been receiving $300 a month.

Baraw has been attached to the commission's staff for ten years and five years ago he topped the civil service eligible list for the appointment, but didn't receive it. The eligible list has since expired.

Lula Becker was promoted to the vacancy created by the promotion of Baraw and will receive $185 a month and her place will be filled by Louise Sharpe as temporary expert stenographer at $145 a month, all effective May 1.

W.C.T.U. TO MEET

The Los Angeles Women's Christian Temperance Union will meet at the First Methodist Church, Eighth and Hope streets, tomorrow at 1:45 p.m. An oratorical medal contest will be a feature of the program. Current events by all present will be given.

DEFENSE ORDER OPENS SESSIONS

Reserve Officers Emphasize Association's Purpose

All Branches of Service in Harmony, Says Chief

Norwegian Pays Tribute to Norsemen in America

Emphasizing the value of the Army as the first line of defense and stressing the importance of keeping an adequate force of officers and men trained and prepared to enter government service for any possible emergency, speakers at the sessions of the national convention of the Reserve Officers' Association at the Biltmore yesterday called special attention to the harmonious relationship now existing among members of the Regular Army, the National Guard, R.O.A., R.O.T.C., and other organizations which exist for the safety of the nation and the peace of the world.

Features of the morning session included an address by Col. Walter C. Cole, national president, invocation by Bishop Stevens, national chaplain, and addresses by Maj. E. F. Hanson, general chairman of the convention; Maj. G. C. Ringole, president of the department of California; Col. E. A. Harriman, general counsel of the association, and Col. David L. Stone, General Staff, U.S.A.

NORWAY'S TRIBUTE

Lieut. Thor O. Omejer, president of the Reserve Officers' League of Norway, presented honorable membership in that order to Col. Cole, Lieut. Hanson, Karl W. Marks and National Secretary E. J. Roberson, as a tribute to these officers "and to the United States, under whose flag thousands of Norsemen have fought and died in the cause of liberty and justice."

Many delegates to the convention were guests of the Advertising Club at noon, while more than 100 others attended the Army Officers' Mess at Leighton's Arcade Cafeteria. Capt. Lyston Black was chairman of the program and the address of welcome was given by Lieut.-Col. W. J. Cross of the Three Hundred and Sixty-third Infantry.

DEFENDERS OF NATION

"If it were not for such groups as this, the provisions of the National Defense Act would never be carried out," said Col. Cole, in his address, in which he stressed the importance of a well-balanced defense force and the need for co-operation among the various organizations of the Army and Navy, National Guard and Reserve Officers' bodies.

Convention delegates are invited to be guests, at 8 a.m. tomorrow, of the Breakfast Club at Ross Field, Arcadia.

The chief speaker at the afternoon session at the Biltmore was Maj.-Gen. John L. Hines, U.S.A., commanding general of the Nintn Corps Area, who praised the work of the reserve officers, declaring that they are the men on whom the Army must depend for reinforcement and that "with an adequate number of well-trained men in readiness to serve in case of need, the battle is half won."

The delegates were entertained last night at a banquet, the program including several addresses by prominent members and civic representatives.

COL. VON KLEINSMID

Lieut.-Col. R. B. Von KleinSmid, president of the University of Southern California, will be chairman of the program for delegates at 8 a.m. today at the Breakfast Club. Maj. Hanson will be master of ceremonies and an address will be given by Lieut.-Col. LeRoy Smith, executive officer of the Three Hundred and Sixty-third Infantry.

At the Biltmore at 10 a.m. today the chief address will be by Brig.-Gen. Edward L. King, U.S.A., assistant chief of staff, operations and training, War Department.

The afternoon session will begin at 1:30 p.m. A military ball will be given at the Biltmore at 9 o'clock this evening.

Features of tomorrow's program will be visits to the motion-picture studios and other points of interest in and near Los Angeles, the delegates to be guests of the Chamber of Commerce. At 2:30 p.m. the delegates will be taken to Housh Field to review the R.O.T.C. units of Los Angeles, Hollywood and Manual Arts high schools.

Love Balm of $2500 Awarded to Radio Singer

Superior Judge McComb slashed $97,500 from the valuation Mrs. Phyrne C. Alston, radio singer, placed on the love of her husband, Edward H. Alston, real-estate broker, when Mrs. Alston's $100,000 alienation suit against Mrs. Maude Upton, widow of a Chicago grocer, was defaulted yesterday, and Mrs. Alston got a verdict for $2500.

Mrs. Upton did not appear in court. According to Mrs. Alston's petition, she was married in April, 1925, and shortly before her fourth wedding anniversary she was deserted. Mrs. Upton's charms and an asserted offer by her of $50,000 to start him in business in Chicago were blamed.

Speediest Train to Start Sunday

Fastest train speed in the world for the distance, 334 miles in 360 minutes, was announced by local offices of the Grand Trunk-Canadian National Railway for its International Limited between Montreal and Toronto. Orders were issued yesterday to inaugurate this schedule next Sunday. From Montreal to Chicago, 848 miles, its new running time is to be 18h. 15m. The International Limited will leave Chicago at 6:30 p.m. and arrive in Chicago at 8:15 a.m. next day. Eastbound this train is to leave Chicago at 6:30 p.m. and arrived in Montreal at 4:45 p.m. next day.

R. L. Burnap, vice-president in charge of traffic, announced the speeding up is necessitated by the growing tourist traffic. He announced reductions of schedules between Detroit and Montreal of as much as 2h. 15m.

1855 · SEVENTY-FIFTH ANNIVERSARY · 1930

It pays to modernize under the
CRANE BUDGET PLAN

10% DOWN
the balance monthly

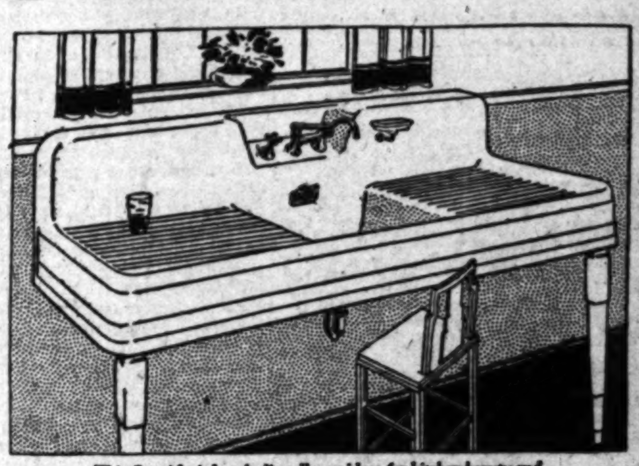

This Corwith sink embodies all new ideas for kitchen beauty and convenience. In white or color, regular or acid-resisting enamel.

Bankers, Realtors, all good judges of property values, will back us up when we say that as sound an investment as you can make at the present time is to *modernize the plumbing and heating of your home.* Conditions are right; prices are right.

This Ipswich lavatory will bring new beauty to your bathroom. In white or color.

To modernize means dividends of beauty and comfort, and an actual added value in dollars and cents greater than the cost . . . often two or three times the cost. Now, under the Crane Budget Plan, you need virtually no capital. If the plumbing and heating of any building is below par, call in a Crane Qualified Contractor-Dealer.

Pay nothing until everything is installed

He will help you plan the improvements, and make the installation. Only after everything is done to your satisfaction will he ask the small down payment. You pay the rest in monthly sums. There is a Crane Qualified Contractor-Dealer near you. Consult him now.

Visit the nearby Crane Exhibit Rooms and inspect the latest fixtures. Write for this book. It shows a cross-section of the Crane line, with valuable aid in planning. Every article in it sold on monthly payments.

Valves CRANE Fittings
PLUMBING AND HEATING MATERIALS
CRANE CO.
321 E. Third St., Los Angeles, Calif.
Branches and Sales Offices in One Hundred and Ninety-four Cities

CONSULT A CRANE QUALIFIED CONTRACTOR-DEALER

SHOULD
PROHIBITION
SUCCEED
?

PUBLIC opinion, after ten years of experience under the Eighteenth Amendment, is still unsettled as to the value of Prohibition. There are doubtful drys . . . wets who wonder . . . drys who wish to have their convictions upheld . . . wets who wish to be shown why their arguments and criticisms against Prohibition are not just. And all will receive a hearing.

Starting May 5, The Christian Science Monitor will give answer to both the wets and drys. In a series of twenty articles it will not only discuss the question, "Has Prohibition Succeeded?" but will go further and deal with the even more vital question, "Should Prohibition Succeed?" It will be the most compact and usable summary possible of the complete case for prohibition from every important aspect.

The articles will appear in twenty issues, starting May 5 and ending June 14. Subscriptions for this six weeks' period are offered for $1.

THE CHRISTIAN SCIENCE MONITOR
107 Falmouth Street
Boston, Massachusetts

The enclosed remittance ($1.00) is to cover a subscription to the Monitor for the Prohibition Series of Articles.

Name ....
Street ....
City............... *State*.........
L.A.

The Christian Science Monitor
PUBLISHED BY
THE CHRISTIAN SCIENCE PUBLISHING SOCIETY
107 FALMOUTH STREET, BOSTON, MASS.

THE TIMES-MIRROR COMPANY

OFFICERS

HARRY CHANDLER, Pres. and Gen. Mgr.
MARIAN OTIS CHANDLER, Vice-Pres. and Secy.
FRANK X. PFAFFINGER, Treasurer.

DIRECTORS

Harry Chandler, Marian Otis Chandler, Frank X. Pfaffinger, Mabel Otis Booth, Harry Carr.

Los Angeles Times

EVERY MORNING IN THE YEAR
DAILY FOUNDED DEC. 4, 1881—49TH YEAR

RALPH W. TRUEBLOOD, Managing Editor.

Average for every day of March, 1930..... 194,476
Sunday only average for March, 1930..... 277,276
Average every day gain over March, 1929.... 7,024

OFFICES:

New Times Building, First and Broadway.
Branch Office No. 1, 619 South Spring Street.
Washington Office, 1217-1219 National Press Club Building.
Chicago Office, 360 North Michigan Avenue.
New York Office, 285 Madison Avenue.
San Francisco Office, 742 Market Street.
Seattle Office, 2322 White Henry Stuart Bldg.

In addition to the above offices, The Times is on file and may be found by European travelers at the office of the American Express Company, Paris, and 1 Rue Scribe, Paris, France. The names of Californians registering at the last-named address will be published in The Times at intervals.

LOS ANGELES (Loce Ahng hayl ais)

MEMBER OF THE ASSOCIATED PRESS

The Associated Press is exclusively entitled to the use for publication of all news credited to it or not otherwise credited in this paper and also all local news published herein.

The Times seeks at all times to be accurate in every published statement of fact. Readers who discover any important inaccuracy of statement will confer a favor by calling attention of the Editorial Department to the error.

No employee of The Times is permitted to accept any gratuity, in money or its equivalent, from any individual, group or organization having news or business relations with The Times. The public should clearly understand that it is unnecessary to pay anybody anything to get news into The Times and that any Times employee who accepts "gifts" calculated to influence his or her work for this newspaper is thereby rendered subject to immediate discharge.

Bad laws, if they exist, should be repealed as soon as possible; still, while they continue in force, for the sake of example, they should be religiously observed.

—Abraham Lincoln.

Today's Bible Text

Let love be without dissimulation. Abhor that which is evil; cleave to that which is good.—Romans xii, 9.

THOSE LONG SKIRTS

More men viewed the style parades Easter Sunday than for several seasons. There was no incentive not to notice the clothes.

AMATEUR ADVICE

The nine rules for "kidding" a husband, promulgated by a single woman, sound very fine, but then she never had to live with one.

SOCIETY OUTRAGED

Albert Capone, brother of "Scarface," goes to jail for playing golf with Florida high-brows. Serves him right for not sticking to his own racket.

BUT THEN IT'S CHICAGO

Church has burglar alarm on poor box. Next thing we know some fellow will invent a device for detecting lead quarters put on the collection plate.

WOULDN'T HAVE TO WORRY

Mr. Mellon says he would like to live another seventy-five years and reside in America. The going has been pretty good for Mr. Mellon in this country.

PUTTING IT ON THICK

Thirty-six million American women spend an average of $55 yearly for "beauty." One may buy a lot of make-up for that sum so we must conclude that modern beauty is more than "skin deep."

REFRIGERATION

Just when the temperatures in Washington were becoming uncomfortably warm, President Hoover sent for Senator Borah. The White House has no regular cooling system.

SOFTENING THE DEFI

The Communists did not interfere with Russian religious celebrations on Easter Sunday. Evidently the voice of the world the soviet regime hopes to conquer has reached the ears of the leaders.

NOT A HEALTH MEASURE

The extraordinary session of the Japanese Diet, strange as it may seem, was not called to discuss arms reduction. When it comes to that phase of the national well-being the government prefers to exercise its own judgment.

SHORT AND UGLY

Gov. Long of Louisiana, who receives official calls in his pajamas, didn't get peeved when the Lieutenant-Governor branded him as "a liar." As Gov. Long goes to the Senate soon he evidently is schooling himself for his new job.

WON'T WORK

A. Conan Doyle has resigned from the Psychic Research Society because he says it is not doing anything. Houdini's widow has ceased to try to get word from the spirit of her deceased husband. Unemployment seems to have extended to the spirit world. It won't work!

FOR PHONE GOSSIPS

It is ascertained by research that a vocabulary of fifty words is sufficient for an ordinary telephone conversation. We think we could repeat the words, but the point of this is that if we could limit the conversations to fifty words we might use the party line more frequently. But oh, how hard worked are those fifty words!

FUTURISTIC COOKING

We have had the futuristic in painting, music and movies. Now it is about to invade the pantry. A French chef with poetry in his stomach is dreaming of the good points of oyster omelettes, fillet of mutton with crayfish sauce, a veal roast a l'absinthe, beef garnished with rounds of bananas and stuffed with cheese, herring with strawberry jelly, and tomato whipped cream with brandy. Instead of onions and parsley for flavor he is reverting to rose perfume and lily of the valley. He would season with lilac and verbena. He even has puree of carrots dressed with cod-liver oil for kiddies, a sort of a medical dish. Roast beef served with snail syrup is said to snag the appetite. Possibly it is just something for the reducers. An eighteen-day diet would seem to be a banquet.

HIGHER BOULDER DAM

Decision of the Sibert Colorado River Board to recommend that the height of Black Canyon Dam, or Boulder Dam, as it is more customarily called, be 575 feet is the most interesting development that has taken place recently in Colorado River affairs. The Sibert Commission believes that this extra height is needed to give complete flood protection and says it will double the storage capacity of the reservoir.

Since the storage of the 550-foot dam which Congress had in mind when it passed the Boulder Dam bill is figured at 26,000,000 acre feet, the higher structure would evidently store some 52,000,000 acre feet. But by spreading out the water over a much wider area it would also increase the rate of loss by evaporation. Earlier declarations on the height of the dam were to the effect that the increase in evaporation would be so great in a larger reservoir as to more than nullify any gain through additional storage.

As a storage proposal, therefore, the increased height would apparently be a bad bargain even if, as the Sibert Commission may be misread as saying, it will cost nothing. There is a cryptic utterance about cost which needs explanation. What the commission says is not that a 575-foot dam will not cost more than a 550-foot dam, which is an obvious absurdity, but that a 575-foot dam can be built within the $165,000,000 limit set by Congress.

But the extra storage, under the Sibert Commission's proposal, is not wanted to conserve the water, but to prevent it from flowing downstream and give complete safety from floods. This being the case, the objection to increased evaporation disappears. The water so held would be wasted if allowed to flow; it might as well evaporate as mingle with the Gulf of California.

On the question of cost, it is a fair inference that the commission now believes that its original cost estimates were high and that the project in the form previously contemplated would not cost $165,000,000. It would be interesting to know what the revised estimates of a 550-foot dam are and how much the addition of twenty-five feet is going to cost—inasmuch as every cent will have to be paid by Southern California in one form or another.

Of course the construction cost does not increase proportionately with the height of the dam, and it is easy to believe that the additional height will be relatively cheap. It would make very little difference in the costs at the riverbed what the height of the dam was to be—the cofferdams, diversion tunnels and the like would have to be built for a dam of any height. The only differences would be in the additional excavation required for a heavier base and in the additional concrete. There might be a possible saving in spillway capacity required.

There will be no disposition to object to a relatively small increase in cost if there is a real gain in flood protection and if the added height thus serves a really useful purpose. There is, however, one angle that the Sibert report does not, apparently, touch upon, which is that a full reservoir at the 575-foot height would flood out the damsites in Bridge Canyon which have been suggested as the start of a gravity aqueduct.

While the gravity aqueduct, for some reason that has not been publicly explained, is not meeting with much favorable consideration from the Metropolitan Water Board, it still has its friends, who have remained unconvinced that it ought to be abandoned. It is true that the consulting board of engineers on aqueduct plans advised against it, but it is also true that these engineers did so without calling before them the author of what is usually considered the most practical plan, or anyone else friendly to it. This omission detracts considerably from the weight of their adverse opinion. It is not too much to say that the gravity plan has not yet been considered on its merits, and that it may be.

It would be unfortunate to have these damsites covered with water if, as has been urged, they would make possible a much cheaper method of providing the Metropolitan Water District with water than the pumping scheme favored by Chief Engineer Weymouth.

ANOTHER PRISON HORROR

The deaths of more than 300 convicts in a fire in the Ohio Penitentiary is another indictment, and the most damning one yet, of the neglect of most of the States to provide adequate and proper prison facilities. Whether or not the holocaust at Columbus resulted directly from arson or accident, its primary cause was the condition which made it possible. Fire-trap construction is not allowed in schools, theaters or other public places. Prisoners also should be safeguarded against it.

Ohio is not unique in this failure; California is in a comparable situation. The old cell-blocks, the jute mill and the carpenter shop at San Quentin are as obsolete, as dangerous as anything at Columbus. A precisely similar tragedy, with as great or greater loss of life, is prevented at California's principal prison only by good luck, not by any precautions by the State authorities.

The deadlock over the location of the intermediate prison authorized by the Legislature is brought to the fore by this Ohio happening. If that prison was under construction, California might at least be able to say that she is taking steps to improve matters, since the new prison is intended to relieve some of the pressure at San Quentin. Whether politics or a genuine difference of opinion is holding up the selection of the site, those in charge should be spurred into action by the thought of the danger which delay entails.

The Ohio Penitentiary was built for 1800 prisoners; it contained 4300. The tragedy of Monday finds almost sufficient explanation in these figures alone. San Quentin is as badly or worse overcrowded. So, incidentally, is the Los Angeles City Jail. Neither the State nor city ought to rest while these facts remain true. Common humanity requires that these wards of the public, whatever their faults, be kept in safe and sanitary quarters. This requirement is not being met. Politics, inertia and general ineptitude of public officials are to blame; but the responsibility rests in final analysis on the public itself.

The LEE SIDE O' L.A.

BY Lee Shippey

SOME time ago we mentioned the fact that in many a Southern California town the Rotarians, the Kiwanians, the Lions, the Whatizzit Club and the Whyizzit Club are homeless, but the Woman's Club has a handsome clubhouse in which all of them meet, and suggested that the ladies pay for their clubhouses by serving really nice 30-cent luncheons and only charging 75 cents for them.

We wrote those lines in carefree, merry mood; but we little wotted what we did. We little dreamed how effectively women were going to say the last word. And they didn't say it with flowers. They said it with chicken croquettes, Virginia ham (from Iowa, of course,) salads which were not mere technicalities and desserts which may have been our just desserts, but have utterly ruined our silhouette.

We have been clubbed out of shape. We still had hope of regaining our boyish figure till the Santa Ana Ebell Society entertained us the other day. They set before us a light luncheon which would have staggered Primo Carnera. And when, after a magnificent exhibition of perseverance and stamina, we had disposed of it and thought we were through, what a baker would call a family-size strawberry shortcake was set before us as our individual portion.

So we humbly apologize to the women's clubs of Southern California and beg forgiveness—and mercy. We admit ourself as completely licked as a small boy's all-day sucker. We take back anything uncomplimentary we ever said about the luncheons served at women's clubs.

Adding Kowtow to Obeisance

Anyhow, even if the clubs did serve a 30-cent luncheon for 75 cents, they should be entitled to. For we get more and more respectful, the more we see of women's clubs, here in the Southland. Besides operating a day nursery and doing all sorts of helpful and educational things for its town, that Ebell Society of Santa Ana continually brings people in whom the whole country is interested to speak or sing or play in its community. Will Rogers spoke there a couple of weeks ago—and there isn't a speaker in America who is harder to secure for an out-of-town date than Will Rogers.

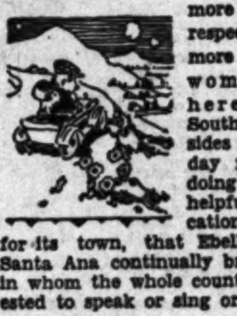

Rainbow 'Round Its Shoulder

Next time you find yourself in or near Santa Ana drive up to Lemon Heights. It is worth driving down there just to take that skyline drive just now, for not only does it afford magnificent views of all the territory stretching between the desert and the sea, but just now one side of the embankment of that driveway is hung with flowering moss—for miles!

Poetic Visions

In an attic quite remote,
Underneath a threadbare coat,
His heart begins to flutter;
For the spring is here again
And his rusty fountain pen
Begins to scratch and splutter.

Through the winter long and cold,
Not a single line he sold;
His form grew slowly thinner.
Now at last new thoughts arise;
Hope is dawning in his eyes;
Again he dreams of dinner.

KATHARINE TOBEY.

Needless Worry

How eagerly I read the tale,
In haste to turn each page;
Yet how I dream to see the pale
And final picture, age.

OTTO B. SHOTT.

Don't worry, Otto. Most of us are tired enough of ourselves by the time we get there.

But it's strange how often poets' fancies heavily turn to thoughts of death. The very next envelope we open yields this:

Too Young to Die

I know not where the blue sky ends,
Where heaven has its gates,
Nor where the curve of space far bends,
Nor time his limit waits.
I know not where the angels keep
Their vigils in the sky.
But tell me where God folds His sheep;
The souls too young to die?

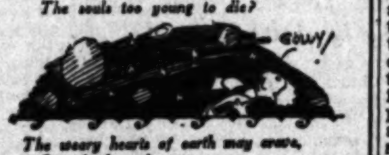

The weary hearts of earth may crave,
Or ask the calm repose
Of death and quiet of the grave.
But tell me what of those
Who scarce had tasted life's sweet wine,
Their rose-hued dawn still nigh,
The hearts yet fresh from mold divine;
The souls too young to die?

GARDNER WADE EARLE.

EDUCATION AND SUCCESS

Success and learning are hostile to each other, according to Dr. Alexander Meiklejohn, chairman of Wisconsin's new experimental college. "In my opinion," he states, "the spiritual destiny of America rests upon the issue as to whether or not we can find ways of setting up over against our material activity an intellectual and moral and esthetic insight, free enough and powerful enough to direct it whither we will that it shall go. Education is the creating of an inner life. Pupils and teachers together we must so study ourselves and our world that we shall know how and for what we ought to live."

But Dr. Meiklejohn's pessimism concerning the balance between America's material success worship and her appreciation of education is confuted by the recent announcements in the press of the furthering of education by two men who have been eminently successful in very different ways—namely, Henry Ford and Herbert Hoover. The President has established a school in the mountain country and the other is devoting an enormous fortune, accumulated through material success, to the education of young people in vocational and cultural subjects. There is little cause for pessimism in a survey of the enrollment in secondary schools and colleges. Certainly, education is essential to direct the powers released by industrial activity, but on the other hand, some degree of leisure and funds made possible by material prosperity is the first step toward the achievement of culture and America is still in the first flush of her youth!

THE BABY

By James J. Montague

He is not wise or crafty,
He is not big or strong;
He never thinks, but sits and blinks
The days and weeks along;
But large, grown people worry
Whenever he is cross,
Indulging him in every whim
Because he is the Boss.

At night, when he is wakeful,
Nobody else can rest;
All seek to find what's on his mind
Or in his troubled breast.
If any sound he utters,
Though faintly it is heard,
Somebody cries: "Why, bless his eyes,
He almost spoke a word."

If he is domineering,
Which frequently he is,
Or impolite, it's quite all right—
That's just a way of his.
He may be downright greedy,
But, be that as it may,
His manner shows that well he knows
That he will have his way.

He may not be important
Some fifty years from now,
But yet he wears a regal air
Upon his furrowed brow.
He may live out a lifetime
Unhonored and unsung,
But more than kings are human things
When they are very young.

(Copyright, 1930, by The Bell Syndicate, Inc.)

WHAT OTHERS THINK ABOUT IT

SCREEN CENSORS

[New York Herald-Tribune]

A handful of States, including New York, support "movie" censorship boards. The members of these boards, with few exceptions, are obscure political appointees, whose salaries range from $2000 to $6500 a year and whose background for judgment of what constitutes taste on the screen is virtually nonexistent. Yet the State laws which give them existence and conditions within the motion-picture industry have combined to clothe them with the power to cheapen and emasculate every film produced in Hollywood.

In a recent book on the subject, entitled, "The Private Life of the Movies," written by Morris Ernst and Pare Lorentz, there appears a table of the cuts made by these boards in the films reviewed by them in 1928. These cuts, arranged in seventeen classifications, total 2960. The largest number under a single heading is, strangely enough, attributed to "Display of Dangerous Weapons." This is 528. "Sex Suggestive" comes next with 509 cuts; "Portrayal of Crime" third, with 499. Other favorites are "Cruelty—Brutality," 276; "Nudity—Indecent Exposure," 150; "Over-Passionate Love Making," 115; "Mean or Mischievous," 104, and "Vulgarity," 249. A subhead under "Vulgarity" is "Nose-thumbing." Thirty-five cuts were made on this score and fifty-three on that of "Drinking or Reference To."

Now, it is useless to argue that the producer should go ahead with pictures for the rest of the country and ignore the market dominated by these scissor-snippers. His investment will not permit him to. And everyone of these cuts costs him money. He must, if he can, reduce their number to a minimum. Hence his effort to discover the lowest common denominator of timidity and false values in these six boards and to make his offerings conform to this standard beforehand. The new Hays code, we cannot help believing, is a product of this effort rather than of any renaissance of morals in the industry. The resemblance between its provisions and the cut classification already mentioned is too close for any other conclusion.

It is hard to foresee any remedy for this situation. Hollywood, even under the benign influence of Mr. Hays, is hardly to be trusted with a free rein in the matter of "movie" taste. On the other hand, the national dictatorship in this respect of a little haphazard company of ill-paid clerks, anxious to justify their jobs by abusing their authority, seems even less tolerable. Perhaps we shall have to wait for the millennium when all "movie" producers have developed a social conscience and all provincial meddlers a broad spirit of toleration before the screen can come into its own.

COURTESY

[Philadelphia Public Ledger]

Two weeks ago the police of Upper Darby began issuing courtesy tags to motorists who parked illegally in the vicinity of the Sixty-ninth street district. The tags list the traffic regulations, urge obedience to them and extend an invitation to "call again" and to park legally. Now John M. Goehring, Commissioner of Public Safety in the township, sums up the two weeks' campaign. Of nearly 2000 motorists tagged, there have been less than forty "repeaters," drivers who failed to heed the warning. Business has increased in the stores, the system has received many compliments and requests for details of the plan have been sent from many parts of the country.

The fact that the courtesy system is working out satisfactorily seems to prove that motorists appreciate such treatment and that the high-handed and vociferous policeman is not essential to orderly handling of traffic.

NOT YET HISTORY

[Lewiston Journal]

If former President Coolidge is going to write the history of the nation in 500 words, it's a cinch he isn't going to say anything on the prohibition question.

WAS SHAKESPEARE A PAGAN?

BY HARRY BOWLING

Nominally Shakespeare was a Protestant Episcopalian; he was baptized, married and buried in the faith of the Church of England. Of his daily life we have but a scanty record. Our only way to arrive at his actual, in contradistinction to his professed, beliefs is through the written words he has left behind him. To what conclusion do these point?

In the parish at Stratford-on-Avon is a tablet to his memory. In searching for a quotation from his works suitable for the walls of a church, the authorities would naturally choose one as much in accordance with church doctrines as possible. The best they could find was the famous passage from "The Tempest," starting, "The snow-capped towers, the gorgeous palaces," and ending with the sentiment, "We are such stuff as dreams are made of and our little life is rounded with a sleep."

When the atheists of Paris controlled that city in the first French Revolution, they had inscribed over the gates of all the cemeteries, "Death is an eternal sleep." Somehow the words from "The Tempest" seem to come nearer to these Paris cemeteries than to the church altar at Stratford.

In dozens of his best passages, indeed, death and sleep are pictured as almost synonymous. The connection between the two appears to have been strong in Shakespeare's subconscious mind. Hamlet's soliloquy is the best-known example. The apostrophe to death in the third act of "Measure For Measure" is equally dramatic and far more pagan in its imagery. It is at least strange that while death and sleep are so often united in the dramas, the word "immortality" appears only once in the whole of Shakespeare's voluminous works. In only two lines, one in "Romeo and Juliet," the other in "The Merchant of Venice," does he refer to the Christian idea of heaven. Then in "Macbeth" we have that terrible denunciation of the purpose of life with its pessimistic summing up: "It is a tale told by an idiot, full of sound and fury, signifying nothing."

These words put into the mouth of a desperate murderer are not necessarily, of course, the sentiments of the poet himself. Yet in the Sonnets, where, if anywhere, Shakespeare was opening his heart to the world, one notes the same absence of any religious influences. He takes great pains to explain to the friend, to whom he has indited the greater number of them, that his only hope of living eternally is through "these powerful rhymes." The Sonnets are filled with the beauty, the splendor and the tragedy of life, but contain no reference to any other than that which begins and finishes on earth.

Take the works of the great Victorian poets, Browning, Tennyson, Longfellow, Whittier, Lowell, Wordsworth, and they are as far removed from the Sonnets of Shakespeare as the two poles. Their poems reveal them as men of rich spirituality—and would do so, were their lives as little known as that of Shakespeare. They may lack the great Elizabethan's supreme grasp of human nature and his unequaled sympathy for the trials and triumphs of man as man, but they evidence a devotion to orthodox Christian faith which one seeks for in vain in the poetry of the master dramatist.

Shakespeare comes nearer, perhaps, to a soul clash with the doctrines of the church in the third act of "King John," than in any of his other plays. In that scene mother love challenges the belief in immortality—and mother love rejects it. Constance's appeal to the Cardinal is so filled with the overpowering anguish of the mother for her lost child, that it is amazing to us how a man could so entirely have identified himself with a sorrow sacred to the office of motherhood. Certainly in this scene Shakespeare was putting no artificial words into the lips of a lay figure.

Read then the speech of Queen Constance beginning, "And Father Cardinal, I have heard you say that we shall see and know our friends in heaven." Read through the passages of passionate protest to the desolate climax, "So never, never, shall I behold my pretty Arthur more." It is the heartbroken cry of the bereaved mother, pitched not in the key of Christian resignation, but of rebellious paganism. It is Shakespeare, not Longfellow or Tennyson.

We have evidence, too, that the early Puritans looked upon the works of Shakespeare with extreme disfavor. Under Cromwell it was illegal to give any public performance of his plays. After his death, for quite a while, he went into almost total eclipse. At one time he was entirely overshadowed by the religious epic renaissance introduced by Milton. This may have been because he delighted in fairies, pixies, sprites and ghosts, but never introduced orthodox angels or devils and so swung the Elizabethan stage away from the morality plays to dramas of contemporary life or historical interest. He dealt in magic and mystery, but not in miracles or visions of heaven.

We may, therefore, ask—without necessarily expecting an affirmative answer—was Shakespeare a pagan, in a big, broad and liberal spirit? His poetry is so filled with the wine of life and the red blood of living that perhaps they overcolor the religious framework hidden beneath them. So we may forgive him for bequeathing to the memory of the black-eyed court hussy, Mary Fitton, a galaxy of immortal sonnets; and to his lawful and long-suffering wife, Anne, merely "his second best bed."

The father of Ole Bull, famous violinist, was so anxious for his son to be a minister that he would not permit a musical instrument in the house, but in spite of it, the celebrated Norwegian reached the top of his art.

W. B. J.

LETTERS TO The Times

[Name and address of writer must accompany all letters for this column. Letters of a personal nature or involving contentious religious questions are not acceptable.]

Curran, Wise Cracker

LOS ANGELES, April 18.—[To the Editor of The Times:] My first "course" for breakfast every morning is a perusal of the editorials in the Los Angeles Times and I got a real thrill this morning in reading your clear and concise diagnosis of the testimony of Maj. Curran given before the Senate committee recently in Washington, D. C. I wish your editorial could be read at every church service and in every family circle in our land once a day for the next year.

Continue to let the facts come into the possession of the great mass of the common people and all opposition to the Eighteenth Amendment will have just about as much chance of fruition as the proverbial "snowball." Such wise cracks as the major makes about "hoping there will be no revolution" are silly and are made solely for the purpose of influencing some weak-kneed politicians.

W. M. BOWEN.

Another Fort Sumter—What?

SAN DIEGO, April 18.—[To the Editor of The Times:] I notice that Mr. Henry H. Curran threatens us with an armed revolt against Federal authority by as many as five "sovereign States."

Does it not seem rather late in the day for that kind of talk?

If I remember rightly, eleven "sovereign States" once tried the experiment of armed revolt against Federal authority, and after four years gave it up as a bad job.

Of course, Mr. Curran must do something to earn his salary of $25,000 a year; but he will be wise to confine his activities to disseminating what Lincoln called "sugar-coated treason" rather than trying to substitute bullets for ballots. Otherwise, he might find himself minus that $25,000 salary, and plus free board at Federal expense.

B. H. WILLIAMS.

The Street-Beggar Nuisance

LOS ANGELES, April 19.—[To the Editor of The Times:] The troops of beggars on the streets is not a good advertisement for our wealthy and progressive city, and it gives the idea that we are illiberal, or lacking in charity. There is a very large amount appropriated for charitable purposes and there are institutions maintained by the taxpayers where poverty-stricken people are provided for. Yet, on the principal crowded streets troops of beggars are parading daily with hands out for what the charitable may throw in. These professional beggars stand in front of the principal stores and intercept the customers as they come out, displaying their deformed persons and hideous features so as to excite sympathy. Or, still worse, they carry wheezy musical instruments of torture and stand in the middle of the pavement compelling pedestrians to walk around them. The streets are very much crowded and these parading beggars only interfere with traffic. The police should give the pedestrians the right of way. If they are really in need they should be sent to the institutions provided for the needy. The people are taxed heavy enough, without being annoyed by these people who refuse to go to the institutions provided for them. Let the streets be cleared of these professional beggars, with their hideous features and nerve-racking noises.

J. M. S.

WHERE CAN I LEARN *Welding?*

BY LOUISE L. TEMPLE

[Prepared in co-operation with the Los Angeles evening high schools. Questions concerning free evening classes will be answered if stamped addressed envelope is inclosed. Address Louise L. Temple, care of The Times.]

Harry J. Ley, fourteen years in the welding trade in San Pedro and Long Beach, in the D and R Blacksmith Shop, Oudkirk's Welding Shop, Craig Shipbuilding Yard and the Wilmington Welding Works, is now instructor in welding and machine shop in the San Pedro Evening High School, 1221 South Gaffey street, San Pedro. This class is free to all people of all ages and meets on Monday, Tuesday, Wednesday and Thursday, 7 to 9 p.m.

Ley says that there are plenty of jobs in San Pedro and that after five or six months a student can take up a special line, as pipe line, at 80 cents an hour. The full course in oxy-acetylene and cutting takes two years and then the man is in a position to command $1.25 an hour. The shop is well equipped and there is much practical experience on material which the oil companies and shipyards give to the school.

Said to be the smallest bit of real estate in New York on which taxes are paid, a tiny triangle invisible when three people stand on it, is outlined with mosaics in Greenwich Village, in front of a cigar store.

W. B. J.

PEN POINTS

Bedtime story: "Tomorrow smoke only once after meal."

Hint for "Be-kind-to- week: Shut off the radio old dad is trying to read.

Do your alms in secret. seems more sincerely and doesn't attract gars.

It wouldn't do for all to cars. Somebody must home on Sunday and company.

Murders and thefts done by gang are crimes—unless gang is large enough to be a nation.

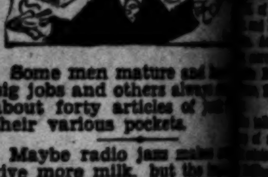

A normal husband is thinks he is sympathi a widow when he is thinking how lucky his

Wouldn't it seem strange political party pledged observance instead of ment?

Has it occurred to the fault may not be in ligion, since it makes ple decent?

One law for the rich other for the poor isn't Think of the 2,324,000 rest of us.

Americanism: Swallow whole in order to save spending the time in a torium.

Little things a lot of don't know: A spoken will as legal and binding as a ten one.

Of course government operate Muscle Shoals effi It has taken only ten decide how to begin.

Capital punishment: A method of eliminating those who hire expensive lawyers.

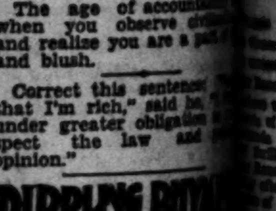

Some men mature and big jobs and others always about forty articles of their various pockets.

Maybe radio jazz makes give more milk, but the tant thing is to discover that will make them go

The Chinese are They can't suppress either, but their yellow their skin, not their

A government by the may have its little faults at least increases your the power of prayer.

The age of accounta when you observe and realize you are a and blush.

Correct this sentence: that I'm rich," said he, under greater obligation spect the law and opinion."

RIPPLING RHYMES
By Walt Mason

GILT-EDGED DOOM

The gangster's end att
tention; one day he
walks abroad, with
numerous to mention, and
poke a goodly wad.
scofflaws may assemble
high and grim renown
here are doubtless
remble when they
lightest frown. Like
hristo he is thinking,
g "This old world is
eign will last while
rinking and paying
ocused wine. But lo,
thus exulting, some
angsters swing in sight
leys dark they're
nd shooting bullets
ght. And in a flash his
e ended, he's lying in a
ore; the path of pride
wended will know his
ride no more. The
ts him in a basket,
orgue the load is borne;
ll have a silver casket,
sts of delegates will
here'll be about four
ses, and lovely lilies
le; and tears will run
ngsters' noses and
ves will sadly wail.
er may at times grow
ch a life as he pursues,
vers at times too
ading in the slums and
rhaps he has his
dness, he feels forsaken,
lorn, aware avengers
dness may shoot
asant morn. Perhaps
is a goner for
tiny awaits
ne to do him
thugs and timbers
there is comfort
his funeral will be a
grateful gangs will
a monument that
world can't rob
ndor of silver
oud; his gang will
tender, e'en
kes the whole

right, 1930, by The George

he difference
largest snakes
ctor and the
the former is a
while the latter
ks of tropical

OWN OUSTER NGS FIRE YET

Freed of Charges to be Disciplined

Board Defers Action on His Dismissal

to Resign Refused in Absence of Guaranty

ough intimating that it plans to sustain the Chief of Po- Everett D. "Rough- Brown, following his indict- charges of bribery and ex- by Harry D. McDonald, which charges were dis- by the District Attorney's because of insufficient evi- the Police Commission yes- granted Brown one week's re- before taking final action. the commission started to the decision yesterday aft- a transcript of the testi- the trial, Brown made an for either delay or re- stating that he de- present the same witnesses the commission as appeared trial in order to prove that

privilege was denied by the which held the transcript cov- of necessary points.

officer then asked that he be to resign in order to avoid of dismissal, which might his chances to support his and children. The board re- however, unless he agreed to apply for reinstatement. to decide on this before

later session the board passed holding in abeyance its res- of a week ago ordering the of O. B. Tuttle to duty, back pay, pending the result appeal to the higher court his conviction in a liquor

appeal is sustained he will and if not he will be under the order adopted

issions' History ill Be Related

California Restoration So- yesterday announced the who will recount the his- of California's historic Span- missions Friday at a public beginning at 2 p.m. in the auditorium of the May Com- Those who will speak are R. Valle, Orra E. Monnette, Rev. Fra. Augustine, of the Santa Barbara Mis- and Mrs. A. S. C. Forbes, his- According to C. James Lan- secretary of the society, it is Bebe Daniels and Ramon the players, also may ap-

talks will be followed by a of songs by Constance Bal- accompanied by G. Da- and Spanish dances Puente. Spain will be officially by Senor Torres, Spanish Consul Angeles. Prominent club according to Lansing, also present as members of a committee.

ncho Champs Vie in Rodeo

for supremacy between of the bucking-bron- in the four previous Ranch rodeos and champions won their laurels in oth- of the United States and will provide one of the at the fifth annual Ranch rodeo near Saugus afternoon, according to the of the round-up, Roy Bak- Olsen and Bob Anderson. of some of the new chal- were announced yesterday. include Peter Knight of Brit- winner of the buck- contest at Cheyenne in Turk Greenough of Butte, winner at Pendleton in 1928; Collins of Ismay, Mont., last champion; Ed Woods, who the laurels at his home Fort Worth, Tex., in 1929, and

ing Machine ds Assailed

amendment to the second- dealers' ordinance to include its provisions the sale of sec- sewing machines was re- of the City Council yes- by the Police Commission on recommendation of Prosecutor Nix's

City Attorney McGann the commission that thirty against sharp practices sale of second-hand sewing have been received from but unless the amend- passed it will be impossible conviction in such cases.

SITE CONSIDERED

Police Commission yesterday to investigate the offer of J. to sell to the city for site with 280 feet frontage Barbara avenue between and Normandie avenues, for police substation, to replace division, which must for the extension of

art Aches! Side Aches!
Soul Stirring!
OHN McCORMACK
Movietone Talking-Singing Romance
SONG O' MY HEART"
Directed by Frank Borzage
•
Chinese
TWICE DAILY
2:30 — 8:30

NEW SAFETY BUTTON UNUSUAL

Try-out Will Be Given Glass Warner

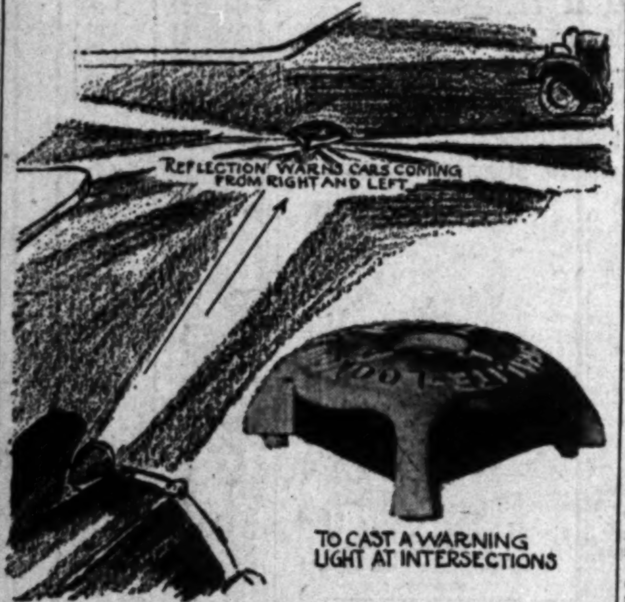
REFLECTION WARNS CARS COMING FROM RIGHT AND LEFT
TO CAST A WARNING LIGHT AT INTERSECTIONS

The Copalite-Lookout

Illustration shows how cars approaching at intersections are made aware of each other by reflection of red lights from glass. Below is a close-up of the new device.

APPROVAL of the Police Commission was given yesterday to L. H. Soppel of 861 South Harvard street, to install a new type of safety button for street intersections in various parts of the city at his own expense to demonstrate his product, which he states is manufactured in Los Angeles.

He presented one of the buttons, constructed of steel, about four inches high, which has red glass on four sides. He said that by fixing it at an angle a driver coming into an intersection can see the red signals made by the headlights of an automobile approaching from a side street. The button is known as the Copalite-Lookout. He held that other demonstrations have shown it to reduce crashes at intersections 75 per cent.

LAW REFORMS DISCUSSED

State Societies Hear Judge Gates Urge Careful Consideration in Needed Changes

The complex relations of the law to the needs of organized society were discussed by Superio Judge Gates yesterday, in an address to the Federation of State Societies. Judge Gates took for his subject "The Humanness of the Law."

"Law is essential to man's existence," said Judge Gates. "The moment man began to think and plan, he needed law. The more completed and complicated society becomes, the greater the need for law. Law affects everyone, directly or indirectly. It deals with life, liberty and property.

"We should be careful how substantive law is changed. Change should be slow and gradual, if it affects vested property rights, on which the solidarity of civilization depends. At the same time, the law should recognize changes in conditions regulating human life, which may make existing laws anachronisms, and by inviting disregard of the law, break down the respect for the law so essential to an ordered concept of existence.

"Court procedure should be modified to meet existing demands. We should not, however, in adopting changes, lessen chances for a full, fair and complete hearing of a cause. The legal profession pays little attention to the philosophical side of the law, and justly, because most attorneys' time must be devoted to finding out what the law is. This is due to the multiplicity of opinions being handed down by the ever increasing number of courts of last resort."

Judge Gates paid a tribute to the many outstanding lawyers who have come from other States, making the California bar one of the finest in the country.

HAYS AIDE GOES EAST FOR FILM CONFERENCE

Col. Jason S. Joy, director of studio relations for the Motion Picture Producers and Distributors of America, of which Will H. Hays is president, left on the Chief last night for New York, where he will confer with executives of the organization. During his stay he also will make a study of the current Broadway plays to familiarize himself with those which may be presented later on the screen.

RADIO DIAL

KMTR—570 K., 526M.
KFI—640 K., 468.5 M. (C)
KMPC—710 K., 422.3 M.
KELW—780 K., 384.4 M.
KTM—780 K., 384.4 M.
KHJ—900 K., 333.1 M. (C)
KFWB—950 K., 315.6 M.
KFVD—1000 K., 299.8 M.
KMIC—1120 K., 276.7 M.
KNX—1050 K., 285.5 M.
KGFJ—1200 K., 249.9 M.
KECA—1430 K., 209.7 M. (C)

(From Programs Submitted by Stations)
(ALPHABETICALLY ARRANGED)
(C)—Denotes chain broadcast.
(F)—Denotes feature program.

6 to 8 a.m.

KFI—Market reports at 7:30; Chester Rand, tenor, 7:45.
KHJ—Spanish program, 7; stock exchange reports, 7:30; Cole and Coke, humor, 7:40.
KMTR—Punch and Judy, 6-6:45; dance marathon, 6:45; Breakfast Club frolic, 7-8.
KNX—Exercises commencing at 6:45.
KTM—Eye Opener; Ranch Hour at 7.

8 to 10 a.m.

KFI—Shell Happy Time (C) (F.)
KFWB—L. A. Breakfast Club frolic, 8-10. (F)
KHJ—Salon Orchestra (C.) 9; feminine fancies at 9:30; KFRC.
KMTR—Frolic to 9; home talk; music.
KNX—Prayer; time signals, 9.
KTM—Records; Bert's Best Bets at 9.

10 a.m. to 12 Noon

KECA—Canny Cook Hour, 11:45 (C;) musical memories, 11:30.
KFI—Kali Hawaiian Trio at 10; hair talk, 10:30; French lesson, 11:45.
KFWB—Variety Serenaders, 10:30; Billy Van at 11:30.
KHJ—Recordings; Arnee White, 10:45.
KMPC—Light opera at 11.
KMTR—Happiness Girl at 10; Ralph Little's Orchestra, 10:30; organ, 11:30.
KNX—Eddie Albright's 10 o'clock family; Dorothy Chase and Charis Players, 11:30 (F;) Clinic of the Air, 11.

12 Noon to 2 p.m.

KFI—U.S. Agriculture talk at 12.
KFWB—Ray Martinez orchestra at 12; Variety Serenaders, 12:30.
KHJ—Concert orchestra; Times world-wide news, 12:30; Kiwanis Club, 12:45; Junior Chamber of Commerce, 1:30.
KNX—Guitar and Piano Twins, 12; Bookworm, 1:30.
KMTR—Prosperity hour, 12:15; Banjo Boys, 1:15.
KTM—Organ reveries at 1.

2 to 4 p.m.

KECA—Jerome Powers, pianist; musical appreciation, 3:30; German lesson, 3:15.
KMPC—U.S.C. lectures at 3.
KFWB—Angels vs. Sacramento, 2:10.
KFI—Ray West orchestra at 2; Sylvia's Happy Hour, 2:30 (F;) Noreen Gammill and character sketches, 3:30. (F;) ballads, 3:45.
KHJ—Happy Go Lucky Hour, 2; (F) (C;) talk on gardens at 3; Book Reviews at 3:30.
KMTR—Spanish program, 2:15; Palais Ballroom orchestra, 3-4.
KNX—Recordings; KNX Little Symphony, 2:30; Clinic of the Air, 3:30.
KTM—Food for thought at 3.

4 to 6 p.m.

KECA—Tenor at 4; Back of the News in Washington, 4:30 (C;) ballads at 5.
KMPC—U.S.C. program; Cuckoo Clock, 5:30.
KFI—Jazz pianist at 4; KFI News Bureau, 4:15; Big Brother, 4:30; Storyman, 5; stock market, 5:45.
KFWB—Variety Serenaders.
KHJ—Charlie Wellman at 5; Col. Powell, explorer, at 4; melodrama, 4:15-4:45 (F;) world-wide news, 4:45.
KNX—Music, 4-5; travelogue at 5; Big Brother, 5:15.
KMTR—Amusement program at 4.
KTM—Children's rhymes at 4:30.

6 to 7 p.m.

KECA—Dance orchestra at 6; orchestra and soloist, 6:30. (F.)
KFI—Palmolive Hour (C) at 6:30; Halsey-Stuart program (C) (F.) 6.
KFWB—Pacific Salon Orchestra and soloist; Harry Jackson's Entertainers, 6:30.
KHJ—Peggy Hamilton, fashions. (F;) Charlie Hamp, 6:30 (F.)
KMTR—Organ recital at 6; Tom Mitchel, 6:30.
KNX—Musical Calanele Family, 6:30; Lucie Lee, organist, at 6.

7 to 8 p.m.

KECA—Coca Cola program (C) 7:30.
KFI—Ray West's Cafe, 7:30, (F.)
KFWB—Cecil and Sally; musical program. 307 Orchestra, 7:30.
KHJ—Don Lee Symphony, 7; male quartet, 7:45.
KMTR—Miniature string players, song hits, 7; talking picture song hits, 7:30.
KNX—Luboviski Choir and Trojan Trio, 7:30 (F;) Radio skit; Eddie Albright (F.)

8 to 9 p.m.

KECA—Happy Chappies at 8, (F;) travelogue, 8:45; Amos n' Andy (C) at 8:30.
KFI—Jack and Ethel, (C) (F;) 3 Skippers, 8:30; Sunkist Serenaders (C) (F.) 8:45.
KFWB—Serial, "Pest of the Rancho;" George Olsen and his music, 8:30.
KHJ—"Romantic California" (F) at 8; request studio program, 8:30.
KMTR—"Man in the Moon," 8:30, (F)
KNX—Bert Butterworth at 8; Little Symphony, 8:30.
KTM—Negro Spirituals, 8; musical reading, 8:30.

9 to 10 p.m.

KECA—String ensemble; male harmony; Three Skippers, 9-10, (F.)
KMPC—U.S.C. lectures; detective stories (F) 9:30.
KFI—Packard Orchestra and soloist, 9:15. (F)
KFWB—"Rainbow Trail" at 9.
KHJ—Gold Medal Fast Freight at 9 (C;) "musical suggestions," 9:30, (F)
KMTR—Little Syncopators, 9; Happy Harry, 9:30.
KNX—Paramount Previews, 9:30.
KTM—Twilight memories at 9; Little Readers' hour, 9:30.

10 p.m. to midnight

KECA—Ray West's Orchestra, 10:15 (C.)
KMPC—Hill Billies, 10-11; Ray Howell.
KFI—Cafe Max Fisher, 10:30; piano recital, 10:15.
KFWB—Irving Aaronson's orchestra, 10-11; Olsen's New Revue Club, (F.)
KHJ—Times' world-wide news at 10; Burtnett's dance orchestra.
KMTR—Hawthorne marathon at 10; "3 Ball" at 12; musical revue, 11-12.
KNX—Johnny Hamp and Kentucky Serenaders.
KTM—El Patio at 10; Paris Inn, 11-12.

Midnight to 1 a.m.

KHJ—Organ.
KNX, KTM, KMPC—Records.

RADIO IGNORES BARD OF AVON

Shakespeare Anniversary to Pass Unnoticed Today

Modern Whim Puts Music Only to Forefront

Warde Annual Tribute Will Not be Broadcast

The Times Forum, KHJ, 1:30 p.m.
Edwin Schallert, drama critic of The Times.
World-wide news, 12:30, 4:45 and 10 p.m.

BY JOHN S. DAGGETT

Poor William Shakespeare is to be practically ignored to day on this, his 366th, anniversary, as far as radio is concerned. Careful search of program announcements has revealed no program to be presented in his honor.

Back of this fact is a clear indication that music is dominating radio. Whether this is due to public desire or an edict that sponsored programs must carry music by union musicians is the question.

Some day the tables will turn and the unequaled Shakespearean fund of drama and humor will come into its own. Perhaps televisión will be required to produce it.

Frederick Warde, noted Shakespearean actor, will pay his annual tribute to the memory of Shakespeare with a recital at the University of California at Los Angeles. It is regretted that this performance of the veteran of the stage is not to be broadcast. The writer vividly recalls the three different occasions several years ago upon which Frederick Warde broadcast from KHJ interpretations of Shakespeare.

WHERE TO TURN

KHJ at 4 o'clock this afternoon will bring Col. Alexander Powell being interviewed by James Whipple, motion-picture director. Col. Powell is an explorer and author. He will recount some of his experiences in darkest Africa. At 4:15 a melodrama, "The Affair of Honor," will be presented. Listeners-in who can remember back twenty or thirty years ago when burnt-leather pillows and vases plastered with cigar bands held sway, will be interested to know that Irene D'Arville, who assumes the leading role in this play, was one of the two sisters whose pictures were stamped, burned and lithographed as two gay young fencing belles on many front-room pillow tops. At 8 tonight the draughting of the constitution of the State of California will be re-enacted in the continued series of programs revealing the early history of California. While 8:30 tonight brings KHJ's clever staff in its entirety in a fast-moving variety of this and that. If it goes over they will continue the practice.

KFI at 2:30 o'clock this afternoon will feature a Ramona Pageant program by remote control from Hemet. This pageant, which opens Saturday, next, at Hemet, is a beautiful one and should be worth your dialing. At 10:15 tonight Wells Hively, pianist, will be featured in a repertoire of modern pieces by Debussy and others.

KECA at 7:30 o'clock brings Martha Norelius, woman champion swimmer, being interviewed by Grantland Rice, in a resume of her experiences and a bit of advice to women who swim. At 8 tonight KECA features the Harmony Trio and Happy Chappies in what is declared to be the "newest riot in radio riots."

KNX at 7:30 o'clock again brings the Luboviski violin choir in a half-hour of semiclassical music. Eight numbers will be heard, including "Going Home," by Dvorak; "Viennese Waltz" and "Central Park Sketches."

KFWB at 8 o'clock this morning will bring the Los Angeles Breakfast Club in a military breakfast with the reserve officers of the United States Army. A good program is assured, including Fanchon and Marco's Good Fellows, Sybil Gorman, contralto, and a cadet quadrille team.

Dog Show Entry Limits Decided

Coincident with the opening yesterday of downtown headquarters for the Los Angeles Kennel Club, at 1355 South Olive street, came the announcement that May 10 has been set as the final limit on entries for the Hollywood dog show, to be held May 24 to 25, in the Ambassador Auditorium.

The show, the fourteenth under auspices of the local kennel club, is counted on to attract a larger list of entries than has ever participated in a similar event on the Pacific Coast, according to Jack Bradshaw, club secretary and show manager.

"More than 1000 or the country's finest dogs, including several recently imported, will be seen at the show," Secretary Bradshaw said.

BOY MUSICIANS ADDED TO PROGRAM AT BALL

The Skinner twins, boy musicians and impersonators, will appear on the program in conjunction with the Disabled War Veterans' annual ball and beauty contest Saturday evening at the Alexandria ballroom. Chairman Joseph Oberwise also announced yesterday that Peggy Hamilton, fashion expert of The Times, has been added to the committee of judges for the beauty contest, in which a score of girls will compete. Others on the committee are Monte Blue, Ben Hirshfield, Irving Hellman and Phil Friedman. Walter Weems will be master of ceremonies.

VAGRANT CAMP PLAN WILL BE CONSIDERED

In response to a request from John E. Staley, the Police Commission yesterday agreed to hold a conference with Staley and Municipal Judge Haas in regard to establishing farms and camps for vagrants and first offenders. Date of the conference has been left to Judge Haas.

Coulter Dry Goods Co.
FOUNDED IN 1878
Seventh Street at Olive

A Very Low Price For
Attractive Spring Apparel

COATS AND DRESSES—an assemblage of garments either taken direct from Coulter's own stocks, or specially purchased for this important event—in every instance garments that merit a higher price than their present one.

Printed and plain silk frocks for daytime, dinner and dance wear. Smart ensembles with jackets in approved lengths—a wealth of these popular garments to choose from!

$25

Coats of newest types for travel, sports and even dress wear. Silk Coats, and wool coats in tweeds in the delightful Spring colorings—an array most satisfactory!

(Third Floor—Coulter's)

Many Spring Hats Reduced

And not just simply a group indiscriminately selected, but some of Coulter's most exclusive creations are included.

Early Model Hats

In Bakou, Chanvre Soie, Porte Bonheur, Ballibuntl, Hair—hats that instantly endear themselves to you through their wearability, their becomingness, their individuality of treatment—hats that give the wearer an air of distinction which is most gratifying!

Of course there are shown all the new styles in off-the-face, lifted brims and moulded-to-the-head creations that noted designers have brought out this season—and

Every Hat at a Saving!

(Third Floor—Coulter's)

Summer Draperies

Should be selected very soon, and preferably from

Damasks $3.50 & $3.95

Among the newest arrivals are these lovely satin damasks in shades of rust, green, gold, red and tan; designs semi-modern and floral—of the newest character.

Sunfast Cretonnes $1.25

An assortment showing many of the gayest as well as the most beautiful Coulter's have been able to obtain for some time—best of all, guaranteed sunfast and washable.

Imported Madras $1 to $1.75

California sunshine calls for colors that will not easily fade; in this Scotch madras there are many delightful color combinations, and although it is sheer and dainty it is also practical and the colors very durable.

Curtains Made Free

Plain curtains will be made free from any material purchased at 50c a yard or more in this Section.

(Second Floor—Coulter's)

Nurses' Uniforms $1.95

In white nurses' cloth there are four models—with short sleeves, smart turnback cuffs or long sleeves; detachable buttons, and in sizes up to 44, only..$1.95

In fine white cotton poplin may be had a smartly-tailored long sleeve model $2.95

For those who wear black—fine rayon with scalloped collars and cuffs of white organdie; very good looking, at $2.95

Pure Dye Crepe Slips — needed as lighter frocks are being worn — in pink or white, adorned many times with fine lace and inserts or dainty embroidery; sizes 34 to 44....$3.95

(Fourth Floor—Coulter's)

Save on Necessities

THE ANNUAL SALE OF FINE LUGGAGE AND OF TOWELS AND BEDSPREADS NOW IN PROGRESS, OFFERING REAL AND DECISIVE REDUCTIONS THAT YOU WILL WANT TO JOIN IN THIS MONTH.

An Event in New Handbags!

Initiating a new low price on fine up-to-date handbags of popular leathers in a myriad of attractive types!

Bags to harmonize with tweed suits.
Bags to complement Spring frocks.

Bags in new styles and colors for your costume, whatever it will be.

All of them finished with that fineness of detail found only in bags usually much higher-priced.

Zippers in Envelope and Top-Strap Styles!
Attractively Ornamented.

(Main Floor—Coulter's)

$5.50

Of Interest to Women

Society

by JUANA NEAL LEVY

One of the loveliest of the after-Easter Affairs will be the tea with which Mrs. James Nelson Dowling and her daughter, Mrs. Alfred Victor Orena, are entertaining this afternoon at the home of the former, 351 South Oxford avenue, honoring two popular brides-elect of the season, Miss Elsy Jane Myrick and Miss Marjorie Lounsberry. Two hundred and fifty invitations have been issued and the hours are from 4 to 6 o'clock.

Spring blossoms, Easter lilies and a profusion of ferns will be combined in the house and tea table decorations. Assisting the hostesses at the tea table and about the rooms will be Mrs. Nathaniel W. Myrick, Mrs. John Gaffey, Mrs. Delores Bandini Ward, Mrs. George Lounsberry, Mrs. Howard Hawley Wells, Mrs. Joseph Sullivan, Mrs. Sven Lokranz, Mrs. Ernest Adams, Miss Conception Carrillo, Miss Delilah Dowling, Miss Margaret Winston, Miss Eleanor Johnson, Miss Dorothy Llewellyn, Miss Victoria Reyes Cotton, Miss Florence Marsh, Miss Betty Cordingly and Miss Estelle Carrillo del Valle.

Miss Myrick, who is the charming daughter of Mr. and Mrs. Nathaniel W. Myrick of West Twenty-eighth street, has chosen June 7 as the date for her marriage to David William Alan Black, son of Mr. and Mrs. James A. Black of San Francisco. The ceremony will take place in the Biltmore.

Mrs. Walter Leeds, Jr., is to be matron of honor at the ceremony while Miss Estella Carrillo del Valle is to be maid of honor and Miss Martha Marsh, Miss Louise Janss, Miss Louise Innes, Miss Barbara Haskins, Miss Houston Bosbyshell, Miss Barbara Mott and Miss Victoria Reyes Cotton are to be bridesmaids.

James Ream Black will serve his brother as best man and Nathaniel C. Myrick, brother of the bride, and Alexander Black, brother of the bridegroom, Norman Macbeth, Jr., Ernest Ophuls, James Coleman, Andrew McLaughlin, Ralph Campiglia and Homer Burnaby, all of San Francisco, are to usher.

Little James Ream Black, Jr., the 7-year old nephew of the bridegroom, will be the ring bearer and Mr. Myrick will give his daughter in marriage. Many lovely affairs are being planned in honor of this popular bride-elect although the dates have not yet been definitely settled.

Miss Myrick entertained yesterday afternoon with a luncheon for her bridal entourage, when costumes and other details were discussed and plans made. Spring flowers in a riot of color and harmonizing lighted tapers formed the decorations of the luncheon table.

Another Betrothal

Mrs. Agnes Lyddy of 548 West Forty-first street announced the engagement of her daughter, Miss Margaret Carroll, to Jack Lahe Nounnan, son of Mr. and Mrs. Charles T. Nounnan of San Francisco, the news being told at a beautifully appointed luncheon and bridge Saturday afternoon at the Deauville Beach Club, Santa Monica. The Easter motif was stressed in table decorations. The wedding is scheduled for June 28.

Mr. Nounnan is an alumnus of University of California and is a member of Delta Sigma Phi Fraternity.

Those included were Mmes. Charles T. Nounnan, John Wharton, Robert P. Williams, Jack Wood, George Babb, Neva Adair, George Elliott, Leon Aston, John Frick, Carrie N. Fraser, Frank Kirkby, Frank Kline, Fred Davis, and Misses Edythe Elliott, Florence E. Banks, Ina Foster, Ruth Knaggs, Elna Messer, Helen Heaseman, Beulah Battin, Blanche Hooper, Marion Clarke, Celeste Cunningham, Sally Hess, Georgette Roy, Fannie Degen, Ruth Brennan, Anna Moore Cross and Blanche Morgan.

Invitations Issued

Quaint cards of invitation are being issued by the Nine O'Clock Theater Players of the Assistance League for a tea, next Tuesday afternoon at the League Tea Rooms, 5604 De Longpre avenue, the hours being from 3 to 6 o'clock.

This group is now occupying its new workshop at 1363 North St. Andrews Place adjoining the main building of the league. The tea is for the purpose of introducing their many friends to their new quarters. The group is devoting much time preparing settings and scenery for another series of delightful plays to be presented next month. It is its purpose to establish definitely another Little Theater movement in Los Angeles.

The group includes Mmes. Walter Perry Story, Clyde Burr, Mark Daniels, Marjorie Davenport, Rene Denny, Clarence English, Henry Haggarty, Jack Hammond, Isaac Hampshur Jones, Frederic V. Kayser, Sven Lokranz, Montague Love, William Gibbs McAdoo, Jr., A. Morgan Maree, Jr., John Osburn, Gordon Pollock, Roy Ruth, Marjorie Requa, Lee Shumway, George Tomkins, Lewis Curtis Torrance, Jr., Howard Hawley Wells, Misses Marguerite Brunswig, Betty Jean Caldwell, Kay Hammond, Eleanor Johnson, Constance Lacy, Margaret Mariani, Elsy Jane Myrick, Hazel Nelson, Constance Simpson and Mr. Douglas Graham.

Smart Affair

One of the charming affairs of the week was the luncheon given at the Town House Monday afternoon when Miss Elizabeth A. Crawford entertained honoring Mrs. George Bendlage. Other guests included Mrs. John Cottrell, Mrs. Ferris Arnold, Mrs. Morris Holmquist, Mrs. Carl Wiand, Mrs. Francis Hertzog, Mrs. T. E. Noble, Mrs. William Kane and Miss Mary Reeve.

Unique Announcement

By means of tiny hearts bearing the names of the betrothed, tied to white camellias, the engagement of Miss Helen Trimble to Alex Gill was formally announced at a tea given recently by Mrs. Elmo Trimble, mother of the bride-elect, at the home of her sister, Mrs. C. W. Reese, 4606 West Twenty-first street.

Both Miss Trimble and her fiance attended University of California at Los Angeles, where the latter, son of Mr. and Mrs. E. D. Gill of West Los Angeles, was a leader in athletics, being captain of the 1929 track team. He is affiliated with Sigma Pi Fraternity, while Miss Trimble is a member of Pi Beta Phi Sorority.

The wedding is scheduled for June 10, and will take place at the Church of the Angels, Garvanza way.

Those included in the tea invitations were Mmes. B. W. MacLoren, C. W. Reese, Winfred Ellis, Robert Baker, Everett Douglas, E. D. Gill, Grace Gould, C. J. Long, Mabel Newell, Francis O'Neell, Morris H. Wilson and Misses Alice Jones, Peggy Anson, June Greenwood, Dixie Lozenby, Doris Wilder, Bobby Wilder, Viola Gill, Gladys Gill, Dorothy Townsend, Peggy Townsend, Helen Ziegler, Marjorie Pattie, Marjorie Mullenbach, Laura Payne, Nancy Parant, Bettie Edmundson, Margaret Wadley, Betty Price, Billy Cotton, Christina Ballreich, Mabel Stidham, Gail Erickson, Mary Sims, Jane De La Hunt, Lenore Worth and Gertrude Long.

Lovely Affair

Mrs. James A. Douglas Campbell of South Hobart Boulevard entertained with a charmingly appointed luncheon and bridge at the Town House yesterday afternoon, the guests being seated at a horseshoe-shaped table. The decorations carried out an orchid and yellow color motif in spring flowers. Cathedral candelabra were used in lighting.

Mrs. Campbell was assisted by Mrs. Charles J. Seems and daughter, Mrs. Arthur Elon Huntington, Mrs. Charles S. Montgomery and Mrs. Benjamin F. McLouth. The guests includes Mmes. Charles Anderson, J. B. Barrow, Clifton Cooke, John B. T. Campbell, J. Arthur Foster, Charles Gorham, Charles Heyler, Ralph Joannes, Andrew Fesler, G. Lindke, Jack Maxwell, Alex Nottinger, A. L. Twidole, Jack Reeve, M. S. Burlingame, R. F. Burge, A. B. Cook, R. L. McClung, Norma Dabbs, L. D. Bodshall, Arthur Hurt, Chris Hartke, Winford King, T. Herbert Powell, J. W. Luter, J. R. Malone, William Syres, Louis Vallery, Mary Lee Heaton, R. F. Barnett, A. E. Burns, Patrick Campbell, E. A. Shedd, Mary J. Durkin, Leon Godshall, James Hobson, A. E. Halsey, C. R. Luton, T. A. Dille, D. Macauley, Harry McNutt, Homer Smith, Coleman Young, Oliver McQuistion, Milton Brown, Charles Cooke, Andrew J. Copp, J. S. Farrow, William Godshall, Hartwell, Hookway, H. T. O'Fallon, Albert E. Moore, Maurice Randall, Charles Bentney, Louis Jacques and M. Johnston.

Outstanding Event

An outstanding event in social and collegiate circles of the Southland is the Elizabethan Frolic which is to take place this evening in the Fiesta ballroom of the Ambassador. Dinner will be served at 8 o'clock, preceded by an informal reception at 7:30 o'clock by the Shakespeare Foundation of California celebrating the 366th birthday anniversary of William Shakespeare. Novel surprises are to be featured and a short program is being planned by E. Avery McCarthy, general chairman, and Mrs. R. D. Shepherd, chairman of the program.

More than 400 reservations have been made, and as this is to be an annual event, the committee has decided that there will be nothing sold and no money asked.

BETROTHAL NEWS ANNOUNCED

Luncheon and Bridge Affair Given

Miss Charlotte Rosalie Sultan

FORMALLY announcing the engagement of her daughter, Miss Charlotte Rosalie Sultan, to Dale Lawrence Harvey of Garnett, Ind., Mrs. William S. Sultan of Union avenue entertained Saturday afternoon with a luncheon and bridge at the Elks' Club, the news being told by means of dainty place cards in the form of engagement rings with the names of the betrothed. The table was lovely with multicolored owers, corsages of fragrant blossoms providing the favors.

Miss Sultan is the daughter of the late William S. Sultan, pioneer of Arizona, and grand-daughter of the late Bernard Fanta, pioneer of this city. The wedding is to be an event of June.

She is a member of University of Southern California, and affiliated with Alpha Gamma Delta and Zeta Phi Eta sororities, while her fiance claims Ohio State University as his alma mater and is a member of Theta Chi Fraternity. Guests included Mmes. Edward Jay Franklin, Max Thomas, James Robert Lindsay, Norman Robert Whytock, William Schwab, Cecil Graves, Jack Walter Swartout, Henry Freed; Paul Levinson, Raymond Lawrence Wright, John Brown, and Misses Dorothy Kinsey, Dorothy Capps, Bobby Landers, Billie Walker, Agatha Callahan, Julia Fanta, Doris Johnson, Minnie Cohen and Faye Scott.

WHEN THE SANDMAN COMES

A Bedtime Story

by THORNTON W. BURGESS

CHATTERER CHANGES HIS MIND

Sometimes there are, as you will find,
When it is wise to change your mind.
—Chatterer the Red Squirrel.

Chatterer the Red Squirrel had taken it into his head to visit the little swamp at the head of the Smiling Pool. Peter had what is called "the spring fever." It made him want to wander about. He was not looking for anything in particular, but he just couldn't keep still in one place. So he had taken it into his head to wander down to the little swamp where the Laughing Brook flows into the Smiling Pool. He just wanted to know what was going on down there. He wanted to know if there were any new spring arrivals.

Part of the time Chatterer traveled on the ground in little short rushes, always ending close to a tree. Part of the time he traveled in the treetops. So it was that at last he came to a tree close by the nest of Mrs. Quack. A branch of that tree was directly over the nest. It happened just by chance that Chatterer stopped on that very branch to rest a while. He was tired and he stretched himself out along that branch.

Now, Chatterer's eyes are very bright and he doesn't miss much. As he lay stretched out on that branch, those bright eyes of his were watching down below. At first he saw nothing at all of interest. Then he caught a slight movement. It wasn't much, but it was a movement. And any movement that is not made by the wind, or by a drifting shadow—such as a cloud makes—is of immediate interest to the little people of the Green Forest and the Green Meadows. Chatterer leaned forward and watched. Again he saw that movement and then he saw what had made it. He saw Mrs. Quack half hidden by the big leaves of a skunk cabbage. She had turned her head to smooth some feathers on her back. Instantly, Chatterer understood what it meant. Mrs. Quack had a nest hidden there. A nest meant eggs, and Chatterer is another small person who is interested in eggs.

Chatterer's tail began to twitch. He scrambled to his feet and ran down that tree. From the trunk of the tree Mrs. Quack was quite hidden. There was nothing for it but to go down on the ground. He just must find out if he was right about that nest. If he was, there might be a chance to steal one of those eggs. So Chatterer kept on down to the ground and then slipped underneath those big, broad leaves of

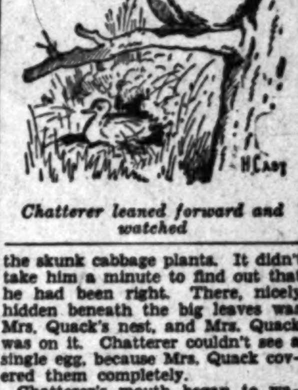

Chatterer leaned forward and watched

the skunk cabbage plants. It didn't take him a minute to find out that he had been right. There, nicely hidden beneath the big leaves was Mrs. Quack's nest, and Mrs. Quack was on it. Chatterer couldn't see a single egg, because Mrs. Quack covered them completely.

Chatterer's mouth began to water. How he did wish that Mrs. Quack would get off that nest. He began to wonder how he might get her off. But, though he thought and thought, he couldn't think of any way that he could get Mrs. Quack off that nest. She hadn't seen him yet, for he had been very quiet. He was back of her now and he began to wonder if he might be able to tear away part of the nest and steal an egg right from under Mrs. Quack. Anyway, it would do no harm to try.

So Chatterer crept forward inch by inch. He made no sound. Inch by inch he crept until he was right back of the nest. There was a little clump of alders that the nest backed up against. Chatterer had crept up behind these alders. Now he reached out a paw and began pulling at the back of that nest. All the time his mouth watered more and more as he thought what a feast one of those eggs would provide. Perhaps, thinking of those eggs made him a little careless. Anyway, something happened and it happened with great suddenness, and right then and there Chatterer changed his mind. He didn't want any eggs. All he wanted was to get away from there. Mrs. Quack had turned suddenly and struck him a hard blow with that stout bill of hers.

The next story: "Mrs. Quack's Proud Moment."

(Copyright, 1930, T. W. Burgess)

Health Studios Granted Permit

Heath Studious, Inc., Ltd, yesterday was granted a permit to conduct a massage and bath business at 747 South Hill street, after the concern informed the Police Commission that Robert Griffin, against whom complaint had been made, has left and that the company itself is looking for him. The permit previously had been denied because of Griffin's connection with the concern.

OCCIDENTAL TO END DEBATING TOMORROW

Occidental College's debating team will close its season tomorrow night with a debate in Alumni Hall against the Chinese Debating Union of Cambridge, Mass. The question to be argued is "Resolved: That the United States should take the lead in relinquishing immediately her territorial rights in China." The affirmative is to be taken by the visiting team, consisting of Victor K. Kwong and Peter K. Kiang, and the negative by Leonard Janofsky, Occidental student body president, and Earl Harvey. President Bird will preside.

CHEF WYMAN'S RECIPES

Every Tuesday and Friday at 2 o'clock Mrs. A. L. Wyman will conduct a free class and demonstration of good cookery in the lecture room of the Southwest Building, 130 South Broadway.

STRAWBERRY TART

Cover a layer cake tin with a good cookie dough, fill it with dry beans, and bake in a moderate oven, turn out the beans, and allow the shell to cool.

Dissolve one package of strawberry gelatine in one and one-half cupfuls of boiling water, add to the jelly one-half a cupful of strawberry juice and stir until it starts to thicken. Fill the shell, with fresh strawberries that have been picked, washed and dried. Cover with the jelly, and set in a cold place to harden. Serve with whipped cream, if liked, or finely chopped nut meats may be sprinkled over the jelly.

PORK TENDERLOIN (STUFFED)

Have the butcher flatten out six small pork tenderloins, mix one and one-half tablespoonfuls of finely chopped onion with half a teaspoonful of salt, one and one-half cupfuls of fine bread crumbs, four tablespoonfuls of melted butter, two teaspoonfuls of chopped parsley, three tablespoonfuls of chopped capers, one-third of a teaspoonful of paprika, one-half a teaspoonful of Worcestershire sauce, and three tablespoonfuls of water. Spread this mixture over the flattened pork tenderloins. Roll up and tie tightly, place in a well-oiled baking dish, add a little cold water, cover the pan tightly, and bake in a moderate oven.

PEANUT MACAROONS

Shell the peanuts, remove the brown skins, and grind the nuts as fine as possible, there should be one cupful when ground, beat to a stiff froth the whites of two eggs, and add to them a little at a time, one cupful of sifted powdered sugar, then add the ground nuts, a small amount at a time, stirring all the time and lastly add three tablespoonfuls of sifted flour, drop from a teaspoon onto an oiled baking sheet and place on top of each one-half of a peanut. Place in a hot oven for the first few minutes, then reduce the heat and bake slowly.

WASHINGTON SALAD

Three tablespoonfuls of gelatine, two and one-half cupfuls of water, one-half a cupful of sugar, one-half a cupful of grapefruit juice, stuffed olives, celery, pecans. Cover the gelatine with the cold water, sugar and grapefruit juice, place on the stove and stir until dissolved. Strain and cool, then wet a ring mold with this jelly and set it on the ice; cut the stuffed olives in halves, dip each one in the jelly and arrange them around the mold, and when these are set, pour in one inch of the jelly, allow this to chill, then add a layer of chopped pecan meats and chopped celery. Continue till the mold is filled, allow to harden, turn out on crisp lettuce hearts, fill the center of the molds with shredded lettuce and hearts of celery. Serve with a mayonnaise.

Mrs. Wyman does not reply to letters, but requests for recipes are answered in the department, PRACTICAL RECIPES, published every Friday.—(All rights to reproduce reserved by A. L. Wyman.)

FRECKLES

The Best Way to Fade Out These Rusty-Brown Spots

If you are tired of being called "Freckle-Face," here's your chance to get rid of every last one of the rusty spots and gain the clear, beautiful complexion you desire.

Simply use Othine in the privacy of your home. Afer a few nights' treatment with this dainty white cream, you will see that even the worst freckles have begun to disappear, while the lighter ones have vanished entirely. It's seldom that more than a jar of Othine is needed to clear the skin of these homely blemishes.

Be sure to ask at any drug or department store for Othine double strength. It's always sold with guarantee of money back if it does not fade out even the worst freckles and give you a lovely, milk-white complexion.—[Advertisement.

WHY NOT EXCEL?
BRIDGE
Perfect your game at home.
No money obligation. Write
BRIDGE SCHOOL
Box 835, Hollywood, Calif.

Remember this . . . in making pie-crust add the water . . .
A LITTLE AT A TIME

REMEMBER, too—Hills Bros. Coffee has a flavor no other coffee has because it is roasted by a continuous process a few pounds at a time. Never in bulk! The flavor is controlled by this process—Controlled Roasting.

Fresh from the original vacuum pack. Easily opened with the key.

HILLS BROS COFFEE
© 1930

Same Price
FOR OVER 38 YEARS
25 ounces for 25¢
KC
BAKING POWDER
Guaranteed Pure
Use KC for fine texture and large volume in your bakings
Millions of pounds used by our Government

TREE TEA
Orange Pekoe
& Pekoe

FINEST QUALITY
AT A MOST REASONABLE PRICE
M-J-B CO.

QIK CREAM
Removes Hair Like Magic!

Just smooth on a little Q I K Cream with your fingers. Wash off with cold water in a few minutes. The hair has disappeared, leaving the skin soft as velvet. It's just that quick and easy.

Q I K Cream never fails to remove hair perfectly from arms, underarms, legs, back of neck and face without pain. No irritation, scratches or cuts to mar the skin.

Q I K Cream will not coarsen, darken or promote future growth of hair. If you are looking for a safe, neverfailing hair remover—try Q I K. Price 75c at Drug and Department Stores. Q I K Cream Hair Remover is positively better and far different from any other Hair Remover. If you don't say so get your money back! That's fair, isn't it?

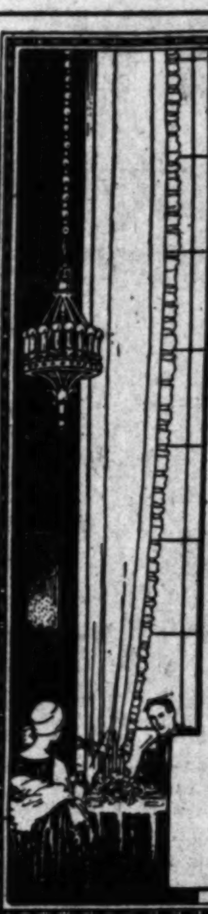

Many Lovely
Models
Will be
Walter
in a
Fashion Revi
Thursday
at the
Mary Lou
Opposite
DRexel
Two Downtown
and

Why Lie Awake Ni
with "NERVE

Nothing
undermines
quickly as
most cases
the real
ness.
play havoc
You lie
nerve
slumber
"NERVES"
Here's an
"NERVES"
sleepless nights.

Try This Delightful Way to Qui

Before you go to bed—just drop a Dr. Miles'
Tablet into a glass of water. Watch it bubble
water—then drink it. You'll like this pleasing
welcome the effective way it soothes your "NERVES"
the way it helps overcome sleeplessness and brings
tion and rest. Effervescent NERVINE Tablets are
them the time-tested NERVINE
with bicarbonate of soda and
correct acidity—a frequent

Get a package at any drug store
satisfied with results your druggist
money. At All Drug Stores

DR. MILES' Effervescent NERVINE TABLETS
Small pkg. 25c

Old ways seem crude once you know the lasting comfort of Kotex

Kotex absorbent now is used in 85% of our hospitals; this should guide every woman's choice of sanitary protection.

YOU will never go back to old-fashioned methods once you have tried Kotex. There is really nothing like its soft, safe, lasting protection. It gives you a feeling of security and ease that you particularly want at such times.

Kotex softness is not just on the surface. It comes from the unusual substance of which Kotex is made . . . Cellucotton (not cotton) absorbent wadding. This is the very same absorbent that is used in 85% of our great hospitals today. It is used by doctors for the most important surgical work. Surely, then, you yourself could use nothing finer.

Kotex is made up of layer on layer of this fine, tissue-like substance known as Cellucotton. It is actually a cellulose product which acts as efficiently as the very softest cotton—with five times greater absorbency. You see, each layer is a quick, complete absorbent in itself.

Real health protection

Doctors consider sanitary protection as real health protection . . . a safeguard for lowered vitality. That is why it is so important to use Kotex, the scientifically designed sanitary pad. Try it. You will see, then, what a difference it makes. It is disposable, you know. Kotex Company, Chicago, Illinois.

1—Not a
2—Safe,
3—Deodorizes
4—Disposable
KOTE

Many Lovely Adva
Models
Will be shown by
Walter Switzer Inc.
in a
Fashion Review
Thursday
at the
Mary Louise
Opposite Westlake Park
DRexel 0031

Two Downtown Locations
Security Bank Building
Seventh at Grand
Opp. J. W. Robinson Co.
and
Barker Bros.
Seventh at Flower

THE BOY
HIND THE BISCUIT

...er see a boy behind a Shredded ...eat Biscuit? You will have to look ...ick before the biscuit disappears— ...t wait and you will see him take ...ther biscuit—and more milk. The ...re he chews the crisp shreds of ...ded whole wheat, the more he likes ...—and that's the reason he is a real ..., full of bounding energy and radi... health. Just as good for grown-ups. ...licious with prunes, baked apples, ...ced bananas or any fruit.

HREDDED WHEAT
WITH ALL THE BRAN OF THE WHOLE WHEAT

...Awake Nigh...
...ERVES

Nothing destroys ... undermines your ... quickly as loss of ... most cases "NERVE... the real cause of ... ness. Overwrought ... play havoc with ... You lie awake wi... nerve "on edge." ... slumber comes only ... "NERVES" are quie... Here's an easy way ... "NERVES" and ... sleepless nights.

...Way to Quiet Your ...
...p a Dr. Miles' Effervescent ... ...atch it bubble up like spark... ... this pleasing, effervescent ... ...thes your "NERVES." You ... ...lessness and brings delight... ...VINE Tablets are sold and ... ...essed NERVINE formula in ... ... of soda and citric acid ... —a frequent cause of ... ...t any drug store and ... if y... ...sults your druggist will refu... At All Drug Stores.

Effervescent
...ERVINE TABLETS
Large ...

Thrill of a Lifetime—Hear John ...mack Sing "I Hear You Calling Me"
...HN McCORMACK
...Movietone Talking-Singing Romance
...ONG O' MY HEART"
Directed by Frank Borzage
...Chinese TWICE DAILY 2:30—8:30

...Schools and Colleges

...FORMATION ABOUT ...HOOLS— The Times School and College Bureau will help you secure complete information about any kind of School or Edu... ...Carefully compiled data are on file, from which source ... be made which will be helpful to you. THIS SERVICE IS ... the coupon and mail to The Times School and College ... Broadway, or Telephone MAdison 2345 and complete ... you promptly.

Check information desired:
( ) DANCING ( ) INSTRUMENTAL
( ) DRAMATIC ( ) MILITARY
ART ( ) PIANO
...MERCIAL ( ) GIRLS ( ) VOICE

Commercial Schools
... Woodbury Bldg. 727 So. Figueroa St.

...Administration & Accounting
... SOUTHWESTERN UNIVERSITY, 1121 South Hill.

Military Schools
...RVARD SCHOOL
...ACCREDITED SCHOOL FOR BOYS
... Western Avenue, Los Angeles, Calif.

...GO ARMY AND NAVY ACADEMY

...GE MILITARY ACADEMY
Address MAJOR ROBERT A. GIBBS. ... COCHRAN AVENUE, OR PHONE WHitney 1126.

Non-Military Schools
...ERLY ...FOR BOYS "The School That Stresses Scholarship" Non-Sectarian, Non-Military, Boarding and Day ... Los Angeles, California.

Girls Boarding and Day Schools
...THOMAS' SCHOOL (ST. CATHERINE'S SCHOOL) ... Boarding and Day School for Girls ... MISS THOMAS, Principal.

...LS' COLLEGIATE SCHOOL
...COUNTRY DAY AND BOARDING SCHOOL
MISS CAROL MILLS, Principal
IN THE FOOTHILLS NEAR GLENDORA
... Mrs. D. F. Laurie, 200 So. Ardmore. Phone EX. 0448.

...Time Saver in Locating Desirable Rooms, Houses, Apartments—Times Want Ads.

... crude
...e lasting
...tex

KOTEX IS SOFT...
1—Not a deceptive softness ... soon packs into chafing ... ness. But a delicate, ... ness that lasts for ...
2—Safe, secure ... mind at ease.
3—Deodorizes, ... ly, by a special ...
4—Disposable, ... pletely.

Ask to see the KOTEX ... KOTEX SANITARY ... drug, dry goods ...

...OTEX
...New Sanitary Pad which ...

Of Interest to Women

HATS OF EASTER AID 2000 WOMEN

Milady's Vanity Provides Temporary Employment

Style Parade's Aid to City's Industries Told to Club

Buying of Household Needs at This Time Urged

BY MYRA NYE

Easter bonnets, once considered the great vanity of woman, this year in Los Angeles was the solution, in part, to the problem of unemployment and thus became an industrial asset.

PHOEBE ARA WHITE

Miss Isora Scott, chairman of industrial relations for the Los Angeles District Federation of Women's Clubs and also for the Soroptimists, yesterday speaking before the latter group at their luncheon meeting at the Biltmore, said the urge for new Easter hats last week brought about the employment of 2000 women in this city. However, according to Chamber of Commerce statistics, this same number were discharged Monday of this week because of an anticipated reduction of hat sales. Miss Scott urged the Soroptimists to buy as many hats as they can afford.

FLORENCE COLLINS PORTER

"This is the time to buy. If you have the money and need, or even desire for pretty clothes, buy them now. If you have been planning to make over your house, do it now. If you want new furniture, get it now. Not only will you find bargains such as seldom have been found in this city, but you will be helping your fellowman and at the same time your city by helping to solve the economic problem of the present," said Miss Scott, who announced a conference for club women on industrial conditions to be conducted by her at district headquarters, 2103 South Hobart Boulevard tomorrow morning. Unemployment, especially of women, will be considered from every practical standpoint, Miss Scott said.

Dr. Grant Lamphere was the chief speaker for the Soroptimists, his subject being "Fads and Fact About Diet." Dr. Lillian Grandmason presided. Addie L. Marks presented the attendance prize.

Phoebe Ara White, chairman of arrangements for the next meeting, has planned an outstanding occasion in a social way for Tuesday of next week, when in the Music Room of the Biltmore the birthday anniversaries of all Soroptimists of April, May and June will be celebrated.

Florence Collins Porter Honored

Beloved of club women in the Southland is Florence Collins Porter, now venerable but once a sturdy youthful pioneer blazing a trail for other women along political paths. Yesterday she was honored by the Republican Women's Federation of California, Southern Division, with a luncheon at the Mayfair, when 300 of her coworkers, friends and admirers gathered to pay her tribute.

Mrs. Katherine W. Leighton was another guest of honor whose beautiful painted portrait of Mrs. Porter was unveiled. The portrait was a life-size one in which, Mrs. Leighton said, she sought to express Mrs. Porter's wide sympathy for humanity and her wise and capable leadership, a leadership which won for her much of love and little of jealousy or dislike as is too often the case with women leaders.

Mrs. Charles F. Van De Water, president of the federation, presided, and was largely responsible for the success of the delightful occasion. More than a score of women spoke in tribute to Mrs. Porter. Mrs. Porter is the president emeritus of the federation. As the founder and first president of the Republican Study Club of Los Angeles, the first club of the federation, she was also honored. Many are the positions of trust and honor Mrs. Porter has held. Among these mention was made frequently of the fact that she was the first woman delegate to any national political convention, having served as such in the convention to nominate Theodore Roosevelt in Chicago some eighteen years ago.

Wednesday Morning Club

To celebrate Shakespeare's birthday anniversary, which falls today, the Wednesday Morning Club will hear Winona Vinson Forrer in an original arrangement of scenes from Macbeth.

For the luncheon program Mrs. R. M. Arvidson, director of the Shakespeare section, has arranged quotations about music, drama and flowers from the works of the Avon Bard. Each member will participate. Mrs. M. R. Tyler and Mrs. Howard Tyler are cohostesses for the day.

Around the World Club Elects

At the last meeting of the Around the World Club at the University of Southern California as guests of Mrs. Frederick Stith, officers for the coming year were elected as follows: Mrs. Stith, president; Mrs. F. R. Millard, first vice-president; Mrs. R. C. Buffum, second vice-president; Mrs. William H. Gilbert, recording secretary; Mrs. Charles S. Reed, corresponding secretary; Mrs. Lewis B. Wood, treasurer. Directors chosen are: Mrs. Albert A. Clay, Mrs. Harvey Deardorff and Mrs. C. J. Heyler.

Health and Diet ADVICE

by DR. FRANK McCOY
Author of "The Fast Way to Health"

USE DRIED FRUITS THROUGHOUT THE YEAR

Dried fruits are almost indispensable during the winter and spring months before the fresh fruits can be obtained, but they can also be used to advantage from a health standpoint every day in the year.

Dried fruits have these points in their favor: They are allowed to ripen on the tree and attain a full flavor and food value, while fresh fruit on the other hand is often picked green for shipping. No poisoning has ever been known to result from using dried fruits even when they are not strictly fresh. Dried fruits have also the advantage of keeping well, they have less acid than fresh fruits, and a greater food value.

The dried fruits make wholesome substitutes for children, as they are natural and harmless sweets, offering a natural fruit sugar which is quickly and easily taken up by the body. Much of the fruit starch is slowly transferred into sugar by the ripening process.

One should never use the dried fruits which have been prepared with sulphur or other preservatives. The best dried fruit is prepared by dehydration at a low temperature since the vitamins are best retained by this measure. The next best process is the sun-dried fruit. Dried fruits contain large quantities of valuable minerals, and all of them have a laxative tendency, especially prunes and figs. The dried fruits may be featured by the housekeeper who is figuring up some low-cost menus. They are in every case much lower than the fancy canned fruits. The price per pound may seem high when you are buying them, but you must remember that as they are cooked they will soak up enough water so that their total bulk is greatly increased and you will serve much more than you buy. In many foods which you buy by weight you pay principally for water, but this is not so true with the dried fruits.

Many markets now feature the natural unsulphured fruits, which at one time were difficult to obtain because they do not keep as well as the sulphured type. As people are coming to realize their needs from a health standpoint and insist on the right kind of food, the stores must acquiesce. You can always tell whether or not packaged fruit has been sulphured, as the pure-food laws require that the preservatives used be printed on the label. Here are a few ways of preparing dried fruits:

CASSEROLE OF FIGS

Thoroughly wash some dried figs and remove the stem ends. Put in a casserole with a small amount of hot water. Add a thin slice of lemon. Cover and bake for one hour. This may be served with cream. Prunes may be used in place of the figs if you desire. If you wish to cook apricots, peaches or the more acid fruits you may add a few dates for sweetening.

DRIED FRUIT SALAD

Any of the dried fruits may be cooked until soft and when cold stuffed with cottage cheese. Serve on lettuce with a dash of whipped cream on top.

STUFFED PRUNES

Steam the prunes for about twenty minutes and remove the seeds. Next, grind a half-cupful of seeded dates, one-fourth cupful of nut meats and a teaspoonful of citron, peel together and put through the grinder twice. Knead well and stuff the prunes. Dry in a moderate oven.

STUFFED DATES

Wash equal amounts of seeded prunes, figs and seedless raisins and put through the food chopper two or three times. Remove the date seeds and stuff the dates with this mixture.

PRUNE WHIP

Cut thoroughly cooked prunes into small pieces and fold into the well-beaten whites of eggs. Serve cold, with a little whipped cream if desired. The whip may also be placed in the oven and baked until slightly browned on top, and served warm or cold. Any of the other dried fruits may be served in this manner, such as apricots, peaches, pears, dates, etc.

(Copyright, 1930, the Bell Syndicate, Inc.)

ALTADENAN DEPARTS FOR MADRID CONGRESS

Harold A. Smith of Altadena, recently appointed by President Hoover to represent the United States at the International Railway Congress opening in Madrid, Spain, on May 5, and the first Pacific Coast man to be designated to this important position during the forty-five years' existence of the congress, made a hurried departure yesterday via the T.A.T.-Maddux Air Lines. He will reach New York in time to embark on the steamship France, leaving early Friday morning, and a week later will arrive in Gibraltar.

Mr. Smith is accompanied by his wife. He is president of the organization publishing the magazine, Transportation.

Your Baby and Mine

by MYRTLE MEYER ELDRED

Mrs. Eldred will be glad to answer all questions pertaining to babies and children. A stamped and self-addressed envelope forwarded to this office will bring a personal reply.

This department offers leaflets on weaning and feeding the child from 6 weeks to 6 years, prenatal care and diet for the nursing mother, constipation, eczema, outfits for the new baby, sleeping, walking, teething, thumb sucking, ammoniacal urine, bed wetting, training in cleanly habits, periods of nursing, cod liver oil, orange juice, hives, worms, vomiting, refractory children, prune juice, lime water, rupture, styes and boils and cradle cap. Before asking a personal question about one of these subjects, it is better to send a self-addressed stamped envelope for the leaflet you need. If your particular problem is not covered in the above list, Mrs. Eldred will be glad to give you a personal reply.

BE SURE TO SEND MRS. ELDRED COMPLETE PICTURE OF YOUR "PROBLEM"

Long ago I reached the conclusion that my readers believe me clairvoyant. "My baby doesn't sleep at night," writes a distracted mother, "tell me what is wrong." Or, "My boy is a perfect little demon—I can't do a thing with him. Will you help me to make a better boy of him?"

Faced with such letters, what would any one do? This department daily discusses the general care of children, how to handle them to get best results, how to feed them so that they gain and sleep well, and so on. Everything said every day applies quite as well to one child as another. Often a problem arises and the mother is supposedly doing all the right things, yet the baby does not react as she expects he should. In order to be of the slightest particular help to her, I must know definite things about the child, details that make apparent what may be wrong.

The following letter from Mrs. B. C. V. is of the type that puts more gray into my hair:

FUSSY AND NERVOUS

"Surely feel that you can help me as you have so many others," she writes. "I have a boy of 4 years, an only child. For the last month he bites his finger nails, or picks at them, or at his lips. He is out of doors every day and has been all winter. He isn't a large child for his age, but so lively, always on the go. He cries easily, and I have often wondered if he is nervous. He eats quite well, but is fussy. Drinks quite a bit of milk, cold (is that all right?) and loves his cereals. The boy doesn't get his way by crying so that isn't what is wrong."

I'm afraid that what is wrong is absolutely indecipherable from this indefinite description of him. No weight is given, but you say he isn't a large child; he eats well, though fussy. You see, these are all contradictory statements that give me no idea of your little boy at all. (Cold milk is all right, by the way.)

IGNORE NERVOUS HABITS

Lip biting and nail biting are both nervous habits. Probably at first the child does it from boredom—nothing else to do. Then you fuss about it and focus his attention upon it so that he can't forget it, and he persists until the habit has become so fixed that it is unconscious. We have to deal with it by ignoring it so that he can forget it, and by giving him active, pleasurable things to do with his hands so that he hasn't time to sit and pick at or bite his nails. We must also keep the nails short and very smooth so that they offer no nibbling places.

The child who cries easily may do it from fatigue because of poor nourishment and insufficient rest or possibly you are too strict and domineering and do not give him enough chance to act himself, but constantly dictate his actions. There is nothing left for the child to do but cry. You can't dictate about that.

To really know what is wrong with this child, I must have a more complete picture of him: his weight, his hours of sleep, what he does to amuse himself and how you are dealing with him, severely and dictatorially, or otherwise. I should be happy to have you write again and tell me more about the boy so I can be of real help.

TINTEX GIVES COLOR
TO ALL FADED FABRICS
In Just A Moment!★

Underclothes...outer-clothes...all the decorative fabrics that make the home bright and cheerful!

Restore their original color, or give them new color-brightness, with Tintex...in just a few minutes' time...

Pick the proper Tintex product from the list below and discover for yourself how easily and quickly Tintex brings professionally perfect results!

Listen in every Thursday morning over the Columbia Broadcasting Chain to Ida Bailey Allen's talk on many new uses for Tintex.

—THE TINTEX GROUP—
★*Tintex Gray Box*—Tints and dyes all materials.
Tintex Blue Box—For lace-trimmed silks—tints the silk, lace remains original color.
Tintex Color Remover—Removes old color from any material so it can be dyed a new color.
Whitex—A bluing for restoring whiteness to all yellowed white materials.

At all drug, dept. stores and notion counters...15¢

Tintex
TINTS AND DYES

NEW!
TINTEX DRY CLEANER
For Dry Cleaning at Home
Easy to use—perfect results—saves dry cleaning bills. 25c a tube.
On Sale Wherever Tintex is Sold

SUBURBAN and NEIGHBORHOOD THEATERS

FOX WEST COAST THEATERS

LOS ANGELES

ADAMS Adams and Crenshaw
Wed., Thurs.—Maurice Chevalier in "The Love Parade," Talkie
Fri., Sat.—Helen Kane in "Painted Heels," Talkie

BALBOA 8700 South Vermont
Wed., Thurs.—Lily Damita in "The Cockeyed World," Talkie
Fri., Sat.—Rudy Vallee in "The Vagabond Lover," Talkie

BOULEVARD Washington and Vermont
Wed.—Charles Farrell in "The City Girl," Talkie
Thurs., Fri., Sat.—Van and Schenck in "They Learned About Women," Talkie

BROOKLYN 2524 Brooklyn Avenue
Wed., Thurs.—Mary Brian in "The Marriage Playground," Talkie
Fri., Sat.—Gaynor and Farrell in "Sunny Side Up," Talkie

CARLTON 5457 South Western
Wed.—Helen Kane in "Painted Heels," Talkie
Thurs., Fri., Sat.—Richard Arlen in "Burning Up," Talkie

CRYSTAL 2800 Whittier Boulevard
Wed.—"Sunny Side Up," Talkie
Thurs., Fri.—Rudy Vallee in "The Vagabond Lover," Talkie
Sat.—Helen Morgan in "Applause," Talkie

FIGUEROA Figueroa and Santa Barbara
Wed.—Greta Garbo in "Anna Christie," Talkie
Thurs., Fri., Sat.—Wm. Haines in "The Girl Said No," Talkie

GOLDEN GATE Whittier Blvd. at Atlantic Ave.
Wed.—Buddy Rogers in "Young Eagles," Talkie
Thurs., Fri.—Ramon Novarro in "Devil May Care," Talkie
Sat.—Wm. Boyd in "Officer O'Brien," Talkie

HIGHLAND 56th and Pasadena
Wed., Thurs.—Greta Garbo in "Anna Christie," Talkie
Fri., Sat.—Wm. Haines in "The Girl Said No," Talkie

JEWEL 5020 Whittier Boulevard
Wed.—Marion Davies in "Not So Dumb," Talkie
Thurs., Fri.—Gary Cooper in "Seven Days Leave," Talkie
Sat.—Arthur Lake in "The Dance Hall," Talkie

LA BREA 527 South La Brea
Wed., Thurs.—Blanche Sweet in "The Woman Racket," Talkie
Fri., Sat.—Helen Chandler in "The Sky Hawk," Talkie

MANCHESTER 330 West Manchester
Wed., Thurs.—Greta Garbo in "Anna Christie," Talkie
Fri., Sat.—Wm. Haines in "The Girl Said No," Talkie

MESA 5387 Mesa Drive
Wed.—Jack Oakie in "Hit the Deck," Talkie
Thurs., Fri.—"Mysterious Island," Syn.
Sat.—Richard Arlen in "Burning Up," Talkie

RITZ Wilshire at La Brea
Wed., Thurs., Fri., Sat.—Wm. Haines in "The Girl Said No," Talkie

RIVOLI 4315 South Western
Wed.—Richard Dix in "Seven Keys to Baldpate," Talkie
Thurs., Fri., Sat.—Helen Chandler in "The Sky Hawk," Talkie

SAN CARLOS At Griffin and No. Main
Wed., Thurs.—Hal Skelly in "Behind the Makeup," Talkie
Fri., Sat.—Janet Gaynor in "Sunny Side Up," Talkie

STARLAND 2634 North Broadway
Wed., Thurs.—Jack Oakie in "Hit the Deck," Talkie
Fri., Sat.—Richard Arlen in "Burning Up," Talkie. "Hunting Tigers in India," Syn.

SUNBEAM 6025 Compton Avenue
Wed., Thurs.—Bebe Daniels in "Rio Rita," Talkie
Fri., Sat.—Ruth Chatterton in "Sarah and Son," Talkie

UPTOWN 10th and Western
Wed., Thurs.—Warner Baxter in "Such Men Are Dangerous," Talkie
Fri., Sat.—Ruth Chatterton in "Sarah and Son," Talkie

WESTLAKE 636 South Alvarado Street
Wed.—Helen Chandler in "The Sky Hawk," Talkie
Thurs., Fri., Sat.—Warner Baxter in "Such Men Are Dangerous," Talkie

WILSHIRE 333 South Western
Wed.—Greta Garbo in "Anna Christie," Talkie
Thurs., Fri.—Nancy Carroll in "Dangerous Paradise," Talkie
Sat.—Richard Dix in "Seven Keys to Baldpate," Talkie

ANAHEIM

FOX
Wed.—Buddy Rogers in "Young Eagles," Talkie
Thurs., Fri.—Lola Lane in "Let's Go Places," Talkie; Ruth Chatterton in "Sarah and Son," Talkie
Sat.—Wm. Boyd in "Officer O'Brien," Talkie

BELL

ALCAZAR
Wed., Thurs.—Wm. Powell in "The Benson Murder Case," Talkie. Thurs. Rev.—"West Point"
Fri., Sat.—Richard Arlen in "Light of Western Stars," Talkie

BEVERLY HILLS

BEVERLY 206 N. Beverly Drive
Wed., Thurs.—Norma Terris in "Cameo Kirby," Talkie
Fri., Sat.—Charles King in "Chasing Rainbows," Talkie

FULLERTON

MISSION
Wed.—Warner Baxter in "Such Men Are Dangerous," Talkie
Thurs., Fri.—"Trailin' Trouble," Talkie; "Lummox," Talkie

GLENDALE

ALEXANDER
Wed., Thurs.—Joan Crawford in "Montana Moon," Talkie
Fri., Sat.—Conrad Nagel in "The Ship From Shanghai," Talkie

GLENDALE
Wed., Thurs.—Lupe Velez in "Hell Harbor," Talkie
Fri., Sat.—Mary Brian in "Light of Western Stars," Talkie

HAWTHORNE

PLAZA
Wed., Thurs.—Ruth Chatterton in "Sarah and Son," Talkie
Fri., Sat.—Nancy Carroll in "Honey," Talkie

HOLLYWOOD

APOLLO 5545 Hollywood Blvd.
Wed., Thurs.—Rod La Rocque in "Locked Doors," Talkie
Fri., Sat.—Gaynor and Farrell in "Sunny Side Up," Talkie

CARMEL Crescent Junction, Hollywood
Wed., Thurs.—Kenneth MacKenna in "Men Without Women," Talkie
Fri., Sat.—Warner Baxter in "Such Men Are Dangerous," Talkie

GRANADA 7425 Sunset Boulevard
Wed.—Joseph Schildkraut in "The Night Ride," Talkie
Thurs., Fri.—Gary Cooper in "Seven Days Leave," Talkie
Sat.—Charles Murray in "Clancy in Wall Street," Talkie

HOLLYWOOD 6467 Hollywood Blvd.
Wed., Thurs.—Blanche Sweet in "The Woman Racket," Talkie
Fri., Sat.—Wm. Haines in "The Girl Said No," Talkie

IRIS 6508 Hollywood Blvd.
Wed., Thurs., Fri., Sat.—Richard Dix in "Seven Keys to Baldpate," Talkie

PARAMOUNT 5526 Santa Monica Blvd.
Wed., Thurs.—"Hollywood Revue," Talkie
Fri., Sat.—Rudy Vallee in "The Vagabond Lover," Talkie

VISTA 4473 Sunset Boulevard
Wed., Thurs.—Gaynor and Farrell in "Sunny Side Up," Talkie
Fri., Sat.—Rod La Rocque in "The Locked Door," Talkie. Sat. Mat.—"Outlawed"

NORTH HOLLYWOOD

EL PORTAL 5269 Lankershim Boulevard
Wed., Thurs.—Marguerite Churchill in "She Steps Out," Talkie
Fri., Sat.—Nancy Carroll in "Dangerous Paradise," Talkie

HUNTINGTON PARK

CALIFORNIA
Wed.—Buddy Rogers in "Young Eagles," Talkie
Thurs., Fri., Sat.—Harry Richman in "Puttin' on the Ritz," Talkie

LYRIC
Wed.—Lupe Velez in "Hell Harbor," Talkie
Thurs., Fri., Sat.—Jack Holt in "Vengeance," Talkie

INGLEWOOD

GRANADA
Wed., Thurs.—Wm. Powell in "The Benson Murder Case," Talkie
Fri., Sat.—Lila Lee in "Second Wife," Talkie

INGLEWOOD
Wed., Thurs.—Barbara Stanwyck in "Ladies of Leisure," Talkie
Fri., Sat.—Jack Mulhall in "Murder Will Out," Talkie

LONG BEACH

EGYPTIAN
Wed.—Maurice Chevalier in "The Love Parade," Talkie
Thurs., Fri.—Arthur Lake in "The Dance Hall," Talkie. "Hunting Tigers in India," Syn.
Sat.—Victor McLaglen in "Hot for Paris," Talkie

IMPERIAL
Wed., Thurs., Fri.—Lupe Velez in "Hell Harbor," Talkie
Sat.—Kenneth MacKenna in "Men Without Women," Talkie

WEST COAST
Wed., Thurs.—Buddy Rogers in "Young Eagles," Talkie
Fri., Sat.—Wm. Powell in "The Benson Murder Case," Talkie

OCEAN PARK

DOME
Wed., Thurs.—Lupe Velez in "Hell Harbor," Talkie
Fri., Sat.—Buster Keaton in "Free and Easy," Talkie

ROSEMARY
Thurs., Fri.—Pickford and Fairbanks in "Taming of the Shrew," Talkie
Sat.—Lola Lane in "Let's Go Places," Talkie

ONTARIO

GRANADA
Wed.—Warner Baxter in "Such Men Are Dangerous," Talkie
Thurs., Fri., Sat.—Joan Crawford in "Montana Moon," Talkie

CALIFORNIA
Wed., Thurs., Fri., Sat.—"Embarrassing Moments," Talkie

PASADENA

FLORENCE
Wed., Thurs., Fri.—Harry Richman in "Puttin' on the Ritz," Talkie
Sat.—Wm. Powell in "The Benson Murder Case," Talkie

POMONA

CALIFORNIA
Wed., Thurs.—Wm. Powell in "The Benson Murder Case," Talkie
Fri., Sat.—Buster Keaton in "Free and Easy," Talkie

REDLANDS

REDLANDS
Wed.—House Rented
Thurs., Fri.—Nancy Carroll in "Honey," Talkie
Sat.—"Mysterious Island," Syn.

RIVERSIDE

RIVERSIDE
Wed., Thurs.—Nancy Carroll in "Honey," Talkie
Fri., Sat.—Richard Dix in "Seven Keys to Baldpate," Talkie

REDONDO

FOX
Wed., Thurs.—Buddy Rogers in "Young Eagles," Talkie
Fri., Sat.—Buster Keaton in "Free and Easy," Talkie. Mat.—"Rough Ridin' Red"

SAN BERNARDINO

WEST COAST
Wed.—Maurice Chevalier in "The Love Parade," Talkie
Thurs., Fri.—Ruth Chatterton in "The Laughing Lady," Talkie
Sat.—Basil Rathbone in "The Bishop Murder Case"

SAN PEDRO

CABRILLO
Wed.—Nancy Carroll in "Honey," Talkie
Thurs., Fri.—Helen Morgan in "Roadhouse Nights," Talkie; "The Case of Sergeant Grischa," Talkie
Sat.—Wm. Boyd in "Officer O'Brien," Talkie

STRAND
Wed., Thurs.—"Sunny Side Up," Talkie
Thurs., Fri.—Evelyn Brent in "Darkened Rooms," Talkie; "Oh Yeah," Talkie
Sat.—"Taming of the Shrew," Talkie

SANTA ANA

BROADWAY
Wed., Thurs.—Richard Arlen in "Light of Western Stars," Talkie
Fri., Sat.—George Bancroft in "Ladies Love Brutes," Talkie

FOX WEST COAST
Wed.—Gary Cooper in "Only the Brave," Talkie
Thurs.—Van and Schenck in "They Learned About Women," Talkie; "Framed," Talkie
Sat.—Lila Lee in "Second Wife," Talkie

SANTA MONICA

CRITERION
Wed.—Dennis King in "The Vagabond King," Talkie
Thurs., Fri.—Harry Richman in "Puttin' on the Ritz," Talkie
Sat.—Charles King in "Chasing Rainbows," Talkie

VENICE

CALIFORNIA
Wed., Thurs., Fri.—Jack Holt in "Vengeance," Talkie
Sat.—Mary Brian in "Light of Western Stars," Talkie

WHITTIER

SCENIC
Wed., Thurs.—Dennis King in "The Vagabond King," Talkie
Fri., Sat.—Ken Maynard in "The Mounted Stranger," Talkie

STRAND

WILMINGTON

GRANADA
Wed., Thurs.—Dennis King in "The Vagabond King," Talkie
Fri., Sat.—Joan Crawford in "Montana Moon," Talkie. Sat. Mat.—"Fast and Furious"

COMMUNITY THEATERS

LOS ANGELES

ALVARADO 710 South Alvarado. Matinee Daily 2 p.m.
Today and Thurs.—Jack Mulhall in "Dark Streets"
Fri.—Rex Lease in "Troopers Three"

AMBASSADOR All Talking 7:15 and 9:00 P.M.
Today—Victor McLaglen in "Hot for Paris"
Thurs., Fri.—Wm. Haines in "Navy Blues"

ARROYO Dayton Ave. at Cypress
Today, Thurs., Fri.—"Show of Shows"

ART 551 South Main Street
Today, Thurs., Fri., Sat.—"The Mississippi Gambler"

KNOLL Western at 66th Street

McKINNEY'S PLAYHOUSE 1234½ West 7th Street
New Playing—"Show of Shows"
Fri., Sat.—"Romance of the Rio Grande"

McKINNEY'S REGENT 4012 South Vermont Ave.
New Playing—Richard Barthelmess in "The Son of the Gods"
Sun., Mon., Tues.—Aileen Pringle in "Wall Street"

MOON 523 South Main Street
Today—"Gold Diggers of Broadway"
Thurs., Fri., Sat.—"The Love Doctor"

OPTIC 533 South Main Street
Today and Thurs.—"The River"
Fri., Sat., Sun., Mon.—"The Night Parade"

REGENT 448 South Main Street
Today and Thurs.—"Behind the Curtain"
Fri., Sat., Sun., Mon.—"The Black Watch"

RIVIERA 3002 West Adams
Today—Loretta Young in "Fast Life"
Thurs., Fri.—Ted Lewis in "Is Everybody Happy?"

TIVOLI
Today—"Girl in the Show"
Thurs., Fri.—"Sunny Side Up"

WESTERN Western Ave. at 39th St.
Today and Thurs.—"Hollywood Revue"
Fri., Sat.—"Not So Dumb" and "The Sacred Flame"

ANAHEIM

FAIRYLAND
Today and Thurs.—"No, No Nanette"
Fri., Sat.—"The Thirteenth Chair" and "Embarrassing Moments")

HOLLYWOOD

HUNLEYS 6415 Hollywood Boulevard
Today—Norma Terris in "Married in Hollywood"
Thurs., Fri.—"Halfway to Heaven" and "Her Private Life"

LARCHMONT Larchmont Blvd. at Beverly
Today, Thurs., Fri.—Richard Barthelmess in "Son of the Gods"

MAR-CAL 6025 Hollywood Boulevard

MARQUIS Santa Monica Blvd. and Doheny Drive

ALL THE STARS WILL BE THERE N.V.A. BENEFIT SAT. NITE APR 26 SHRINE AUDITORIUM SEATS AT ALL FOX WEST COAST THEATRES

FOX WEST COAST THEATRES

LOEW'S STATE BROADWAY AT SEVENTH

Always A BIGGER AND BETTER SHOW

Last Day

Premiere L. A. Showing at Popular Prices! RAMON NOVARRO "DEVIL MAY CARE"

MARION HARRIS DOROTHY JORDAN John Miljan M-G-M Picture

ON THE STAGE Fanchon & Marco's "GOOD FELLOWS" Beauties — Band

Hearst Metrotone News

THURSDAY

The Speaking Screen's Most Romantic . . Delightful Lovers . . In a Merry . . Musical Romance of Carefree Youth!

JANET CHARLES GAYNOR·FARRELL "High Society Blues"

Wm. Collier Sr.—Lucien Littlefield Louise Fazenda—Joyce Compton David Butler directed for Wm. Fox

STAGE Fanchon & Marco's BOX O' CANDY Idea with FRANK RICHARDSON Fox Film Star Supported by Cast of 50—Sunkist Beauties GEORGIE STOLL BAND

SAT. NITE WHOOPEE SHOW 11:30 P. M.

BUY FOX WEST COAST Scrip

FOX CRITERION GRAND AT SEVENTH

SOUNDING A NEW NOTE In Synco-Screen Romance . . . Unfolded Against a Tuneful Background of Glorious Melody . . . Gay Song . . . Bubbling Comedy . . . Ravishing Beauty . . . Daring Dance . . . Dazzling Color . . . Welded into a Glittering Document . . of sheer delight from first to last . . Now—the Town's REIGNING HIT OF HITS!

"KING OF JAZZ"

Rollicking—Rotund—Rhythmic PAUL WHITEMAN

Supported by the Distinguished JOHN BOLES

Jeanette Loff — Laura La Plante Brox Sisters — Sisters G Neil O'Day — Merna Kennedy Hundreds of Gorgeous Girls

Universal Picture Cont. 11-11! Popular Prices!

35¢ TO 1 P.M.

FOX BOULEVARD WASHINGTON AT VERMONT — Last Times Today Murnau Made It — With CHAS. FARRELL—CITY GIRL MARY DUNCAN

Fox Movietone Drama of Fiery Sensual Emotion

LYNN COWAN And Greater Band F&M VARIETIES FOX MOVIETONE NEWS

THURSDAY "They Learned About WOMEN" VAN AND SCHENCK

HENRY DUFFY THEATRES

EL CAPITAN HOLLYWOOD BLVD near HIGHLAND GRANITE 1147 MAT TODAY

LAST 4 NIGHTS—"BROKEN DISHES"—with PERCY POLLOCK

Starting Sunday Matinee, April 27—

THE COMEDY CLASSIC IN SLANG "LOVE 'EM and LEAVE 'EM" with ISABEL WITHERS

PRESIDENT THE RIP-ROARING HAIR RAISER "The BLUE GHOST" The Play That Has Everything MAT THUR

PLAYHOUSE VINE ST. near HOLLYWOOD BLVD. MAT THUR Dale Winter in THE LANDSLIDE OF LAUGHTER "HOLIDAY"

SEATS ON SALE AT OUR BOX OFFICES BDWY DEPT. STORE MAY CO.

WEST COAST TALKIE THEATRES

RITZ WILLIAM HAINES "The Girl Said No" FOX MOVIETONE NEWS

FIGUEROA GRETA GARBO "Anna Christie" Talking Comedy

UPTOWN WARNER BAXTER "Such Men Are Dangerous" FOX MOVIETONE NEWS

WESTLAKE "SKY HAWK" John Garrick Helen Chandler FOX MOVIETONE NEWS

EGYPTIAN RUTH CHATTERTON "Sarah And Son" Stage! SINGER'S MIDGETS

FILMARTE 1228 VINE ST. Stirring . . . Thrilling Screen Adaptation Shakespeare's "OTHELLO" Cast Includes EMIL JANNINGS Lya de Putti

FOLLIES THEATRE MAIN AT FOURTH BURLESQUE Now Playing, "THE ROUNDERS"—with WANDA DEVON and EVELYN MYERS—50 People and 40 Dancing Beauties. MIDNIGHT SHOW EVERY SATURDAY

CIVIC REPERTORY THEATRE "THE IMAGINARY INVALID" A LAUGH RIOT HOLLYWOOD MUSIC BOX

USED CARS for business and family use— See today's Times Want Ads.

LASKY STARS TREK EASTWARD

Charles Bickford Heads Cast for M.-G.-M. in "Tampico;" Bernice Claire Slated for "Call of the East;" Spencer Bennett Signing With Sono-Art

BY GRACE KINGSLEY

What a topsy-turvy business this talking-picture business is, to be sure. Actors who left New York as unknown to the stage return as picture stars. Players who have been starving for years on the fringe of pictures suddenly find themselves in heavy demand because they can speak several languages. While picture stars who have been scintillating for years all of a sudden are out because their voices don't register or their accents aren't right.

All of which leads us up to the fact that Nancy Carroll, who left New York only three years ago as a little unknown actress, is going back for the first time in a professional capacity when she returns as a famous star to work in her next Paramount vehicle.

This vehicle is a story written by Harry D'Arrast, entitled "Laughter," which he will also direct.

Frederic March, who has been giving such an excellent account of himself as a featured leading man with Paramount, following a distinguished career on the stage, is likewise returning to New York for the filming of his first eastern picture, when he leaves, following his work in "Manslaughter," to play opposite Miss Carroll.

Miss Carroll at present is busy in "Follow Through," but will leave as soon as that picture is finished.

M.-G.-M. BUYS STORY BY J. HERGESHEIMER

Joseph Hergesheimer's "Tampico" has just been purchased by Metro-Goldwyn-Mayer, we learned yesterday.

CHARLES BICKFORD.

The story is one of the Mexican oil fields, and, besides being a novel, has also been made into a stage play, the latter being penned by Hergesheimer in collaboration with Barlett Cormack.

It is understood that "Tampico" is to serve as a starring vehicle for Charles Bickford, whose popularity has been rising of late by leaps and bounds.

The picture will have color sequences and will be filmed in part in Mexico. No director has yet been assigned.

Musical Titled

Now that Otto Harbach and Jerome Kern are fairly at work on their first musical for First National, it is entirely in order that their brain child should be baptized.

BERNICE CLAIRE

"The Call of the East" is the intriguing title bestowed on the production, although I hope that nobody has any wagers up on its remaining that, since if there is one thing more than another that producers seem to love to do, it is to change titles.

Bernice Claire, it is said, will be featured in the leading feminine role, which, we understand, is that of a dark-eyed charmer of the Orient.

The picture is to be a special, and is to be filmed entirely in color.

Pathe Casts for "Holiday"

An actor who will be welcomed back to the screen after a long absence, during which, we believe, he has been playing in vaudeville, at least during a part of the time, is Creighton Hale, who has just been cast for an important role in "Holiday," starring Ann Harding, to be directed for Pathe by E. H. Griffith.

HEDDA HOPPER

Creighton Hale was at one time a movie star, and notable among his performances was that of the role of Little Billee in "Trilby," which James Young directed for First National.

Mabel Forrest is another player who has been absent from the screen for some time, due partly to an automobile accident, and partly to the fact that she was busy on the stage. She now is being cast in "Holiday."

Hedda Hopper likewise has been engaged for a role. Her part, indeed, is one second in importance only to that of Miss Harding's.

Spencer Bennett Signs

Spencer Bennett, director, has just been signed to direct a musical extravaganza, "Rogue of Romance," for Cliff Broughton, associate producer of Sono-Art, we learn. Oliver Drake wrote the music, book and lyrics.

Myrna Loy and Jose Bohr will be featured. Bohr is said to be a film find. He hails from the Argentine, where he has a reputation as a dancer.

Others in the cast include Carmelita Geraghty, Walter Miller, Raymond Hatton, William P. Burt and Gene Morgan.

Sally Eilers Comedy Lead

Sally Eilers, who did some outstanding work in "Let Us Be Gay," with Norma Shearer, has been rewarded with one of the important leads of the season. Miss Eilers was yesterday chosen for Buster Keaton's leading lady in "War Babies," as his next starring vehicle is temporarily titled.

Edward Sedgwick will direct the picture, which is a comedy of army life.

Montmartre Reopening

That Hollywood landmark, the Montmartre Cafe, is reopening next Monday night with a fanfare of trumpets, introducing Ben Bernie and his dance orchestra. The Montmartre has been closed for a week, undergoing redecorating.

EDDIE CANTOR

The Bernie orchestra comes from a long engagement at the famous Kit-Kat Club in London.

Eddie Cantor is to be master of ceremonies, and, according to Eddie Brandstatter, there will be the greatest gathering of film stars, artists and society leaders present on Monday evening that the cafe has ever known.

St. Clair Directs Haines

Mal St. Clair, who recently scored with "Montana Moon," starring Joan Crawford, is to be William Haines's next director, it was announced yesterday at the Metro-Goldwyn-Mayer studios.

Com. Tomorrow Edw. E. Horton in Wide Open

8th & B'WAY JOE E. BROWN JOHN BOLES VIVIENNE SEGAL "SONG OF THE WEST" 100% NATURAL COLOR

Egan Theater Reopens With Amusing Play

The Egan Theater reopened its doors Monday night with a family enthusiasm entitled "For Cryin' Out Loud." An explanation disclosed that this initial offering by a new management is "A Domestic Medley in 'A' Flat" by Joseph Lawlis. A little later, after growing accustomed to the barrage of puns which comprise the comedy relief, the true portent of this heading dawned.

"For Cryin' Out Loud" is none other than a family affair in which all the members assemble in the living-room, move around from chair to chair and ponder life in three acts. This is by now accepted as the correct behavior for family dramas.

This domestic expose is no different from the others that have taken the stage. It is related to "Abie's Irish Rose," to "Applesauce;" it can trace likenesses right on down the family tree.

The futility of social distinction is its real message, and paraded in puns, it caught an interested audience's attention as well as humor.

The Kellys from Ireland are the family at home. Their poverty and complaints absorb several hours' time. There is a rich suitor who relieves them of one daughter. And there is a son who grieves them by his love for Rosie Fischer, whose father's interests in synagogues and 10 per cent goes against the Irish grain. Owing to soothing influence of the millionaire lover, however, (who keeps making quaint comparisons between the Kellys and the fish family) everything is ironed out, and it is presumed that they all live happily ever after—for the first time in their lives.

The play has several catchy lines, but its lack of novelty and its overdrawn situations prohibit it from more than human interest.

Lorrain La Val is listed as the star. She is a little person with quite a large amount of personality. She and Joseph Lawlis, who also plays father Kelly, give the surest and most convincing performances.

Others in the cast are Donald Wilson, Etta Delmas, Toni March, William Ruhl and Al Aldrich.

Noted Team to Star in Talkie at Boulevard

"They Learned About Women," the first talking film production starring Van and Schenck, noted vaudeville headliners, comes to the Boulevard Theater Thursday. Ten new song numbers are introduced in this M.-G.-M. musical.

"They Learned About Women" was adapted to the screen from an original story by A. P. Younger and is said to be particularly suited to the special talents of Van and Schenck. It is the story of two famous baseball stars who take a turn in vaudeville when the ball season ends.

Bessie Love, Bennie Rubin, Francis X. Bushman, Jr., J. C. Nugent and Eddie Gribbon also have prominent roles.

HAINES FILM AT RITZ

"The Girl Said No," William Haines's Metro-Goldwyn-Mayer picture, starts a four-day run tonight at the Ritz Theater. "The Girl Said No" is said to be a sequel to "Brown of Harvard." Haines plays the graduate, who starts in business with a diploma and an assorted collection of collegiate tricks.

GARY
GEORGE (THE MIGHTY)
CLARA

WE'LL BE THERE AND WE'LL ALL DO OUR STUFF FOR YOU!

...and so will everybody else...DICK ARLEN and BRENT, CLIVE BROOK and BILL POWELL, (Holmes and Philo Vance locking horns)...NANCY and BUDDY ROGERS ("Sweetie" and the "Boy ...RUTH CHATTERTON and DENNIS KING... and SKEETS GALLAGHER full of fun and frolic... ERROL and HARRY GREEN...smiling JACK ZELMA O'NEAL, the "Varsity Drag" Kid.

Hot music by ABE LYMAN and his band.

Don't miss this party! It's a wow! A frolic favorite screen stars. You know them and they For a grand and glorious time see

"PARAMOUNT ON PARADE"

The intimate big party of the stars . . . Comedy! Drama! Singing! Dancing! . . . as exciting as New Year's Eve . . . as enticing as a June Night

TO-MORROW 9:45 AM NO ADVANCE IN PRICES WORLD PREMIERE "PARAMOUNT ON PA Paramount THEATRE — 6th & H

The WHOLE TOWN IS IN THE GRIP OF—

Orpheum 9TH & B'WAY

"INGAGI" (MEANS GORILLA) Secrets of Actual Jungle Life WEIRD-AMAZING-THRILLS WILD WOMEN-GORILLAS Photographed by SIR HUBERT WINSTEAD FELLOW ARCHAEOLOGICAL SOCIETY

35¢ TO 1 P.M. 9:45 AM TO 11:30 P.M.

LAST DAY R·K·O 8TH & HILL 11AM-11PM 30¢ TO 1 P.M.

Radio Pictures' Answer to a Million Unspoken Questions "SECOND WIFE" WITH CONRAD NAGEL LILA LEE

R-K-O VODVIL TEMPEST & SUNSHINE Others

Starts TOMORROW BEBE DANIELS

Bebe SINGS AGAIN SCORING NEW TRIUMPHS IN HER SECOND RADIO PICTURE

THE GOLDEN-VOICED SONGSTRESS OF "RIO RITA" IN A GLORIOUS SONG-DRAMA OF RAVISHING ROMANCE "Love Comes Along"

4 DE LUXE SHOWS 1:30-4-7-9:15

ONLY R-K-O VODVIL IN L-A AL TRAHAN AND OTHERS

BUY SEATS NOW N-V-A BENEFIT SHRINE AUD. APR. 26

THEIR LOVE CONQUERED ALL!!

LAUGHTER for your lips!

TEARS for your eyes!

LOVE SONGS for your heart!

500 SEATS, 50c Matinee & Eve.

MATINEE DAILY, 2:30

* * *

SEATS NOW All Performances, Pagoda Box Office GL. 5184, Owl Drug: 6th & Brdwy.

* * *

YOUR heart will break— your sides will ache— your soul must resound —to the tender romance—the hilarious comedy—McCormack's golden voice! A thousand and one delightfully thrilling moments are in "SONG O' MY HEART." Hear John McCormack's heavenly voice sing 11 immortal songs. See it today!

JOHN McCORMACK SONG O' MY HEART

A FOX MOVIETONE TALKING SINGING ROMANCE DIRECTED BY FRANK BORZAGE

Grauman's CHINESE DIRECTION FOX WEST COAST THEATRES

HURRY CLOSING SUN., APR. 27 19th SEASON 100 IN CAST

MISSION PLAY At SAN GABRIEL R. D. MacLEAN AS FRAY JUNIPERO SERRA EVERY AFTERNOON EXCEPT MONDAY 2:15 — WED. AND SAT. EVE. 8:15

GET SEATS NOW PRICES 50¢ 75¢ $1.00 $1.50 $2.00

Hurry—Closing Sunday, April 27—Get Seats Now

FIGUEROA Playhouse FIGUEROA at NINTH — VA. 7344

"THE GREATEST COLORED REVUE

THE CELEBRATED MUSICAL COM

WALTER RICHARDSON

With a cast of Harlem Stars Four Covans Sonny Clay "Louses" Brown — Flo Washington "Stompy" — Albertine Pickens Brown Skin Boys Quartette

Prices

Gala Midnite Frolic Sat. CAST of

WILLIAM HAINES "THE GIRL SAID 25c MATS PALACE

OPENING TONIGHT GEORGE OLSEN AND HIS ORCHESTRA GEORGE OLS NEW REVUE

MILLION DOLLAR 3rd & BDWY 25¢ LAST DAY Clive Brook & Evelyn Brent "SLIGHTLY SCARLET" ALL TALKING DRAMA VAUDEVIL

VINE ST. GO TONITE Among the

ER BROS. DOWNTOWN THEATRE
PICTURES ARE ALWAYS PLAYED AT POPULAR PRICES
estern Premiere
TOMORROW AT 8:30
SECOND GREAT EVENT OF THE SECOND ANNIVERSARY CELEBRATION
IRVING BERLIN WRITES JOLSON'S GREATEST!
Here is Al Jolson in the gala role the world has been waiting for. The King of Entertainers at his inimitable best, singing, laughing, jesting in a rollicking minstrel story with new song hits by Irving Berlin . . .
These Stars Will March in the GRAND MINSTREL PARADE
Al Jolson
Lowell Sherman
Mitchell Lewis
Tully Marshall
Hobart Bosworth
Warner Bros. Present
AL JOLSON "MAMMY"
with LOUISE DRESSER . . . LOIS MORAN
LOWELL SHERMAN . . . HOBART BOSWORTH
TULLY MARSHALL . . . MITCHELL LEWIS
DIRECTED BY MICHAEL CURTIZ
A Warner Bros. and Vitaphone Singing, Talking Production. Sequences in Technicolor.
All Seats for Premiere Reserved
$5 • $3 • $2

ER BROS. THEATRE
IN HOLLYWOOD
PICTURES ARE ALWAYS PLAYED AT POPULAR PRICES
THRILLING thousands
MAGNIFICENT! SUMPTUOUS! FLAMING!
ADJECTIVES FAIL UTTERLY TO DESCRIBE THE SPLENDORS OF
SONG OF E FLAME
With
Alexander Gray
Bernice Claire, Noah Beery
Alice Gentle
First National All Technicolor Vitaphone
Adaptation of the N. Y. stage hit
DIRECTED BY ALAN CROSLAND
Continuous 1 to 11 P.M. at Popular Prices

RICHARD BARTHELMESS "SON OF THE GODS"
TWO SHOWS NIGHTLY 7:15–9 ALWAYS 35¢

Guided by a Woman unseen! It will grip your soul!
JOURNEY'S END
directed by JAMES WHALE
The MOST DYNAMIC ALL-TALKING MOTION PICTURE EVER MADE
2 Performances DAILY 2:30 & 8:30
EVES. 50¢ to $1.50
MAYAN THEATRE WE 7383

FOR CRYIN' OUT LOUD
TONITE 8:30

Whispers in the Wings

BY MURIEL BABCOCK

LILLIAN GISH

ONCE upon a time, no moviegoer's calendar for the year was complete without several Lillian Gish pictures. Nowadays, he is lucky if he can include one. A Lillian Gish film is a rarity. All of which is by way of prelude to saying that Miss Gish will appear on the screen of a downtown theater for the first time in a year and a half on May 7 when "One Romantic Night" arrives at the United Artists' Theater.

This will mark not only her first film performance since "The Wind," in December, 1928, but her first talking picture.

"One Romantic Night" is a dramatization of the play, "The Swan," and has Rod La Rocque as leading man. Conrad Nagel, O. P. Heggie, and Marie Dressler will be other principals. Paul L. Stein directed.

On May 21, "The Bad One," the new Dolores Del Rio starring vehicle with Edmund Lowe, will arrive at the United Artists. Miss Del Rio and Lowe hit the screen with a bang in "What Price Glory," and their appearances together ever since have been watched for. "The Bad One" is from an original story by John Farrow.

Paramount Has Strong Month

While going into this matter of motion-picture theater bookings, the publicity courier from the Paramount, though reluctant to give details, admitted yesterday that that playhouse had a big month ahead.

MAURICE CHEVALIER

From another source, I learn that "The Texan" (Gary Cooper,) "The Return of Dr. Fu Manchu" (Warner Oland) "Devil's Holiday" (with Nancy Carroll) and "The Big Pond" (Maurice Chevalier and Claudette Colbert) are scheduled for that theater in May.

"The Texan" from an O. Henry story with Judge Cooper's son, Gary, arrives first, on May 8. Fay Wray is the leading woman.

"The Return of Dr. Fu Manchu" is a sequel to the earlier film about this Chinese villain. Neil Hamilton, Jean Arthur and O. P. Heggie are in the cast. The opening date is now set for May 15.

Quite a picture, is the comment of those who have seen the preview of "Devil's Holiday," next on May 21. Directed by Edmund Goulding, who was responsible for Gloria Swanson's "The Trespasser," this numbers Miss Carroll, Paul Lukas, Phillips Holmes and James Kirkwood in the cast.

"Among the Married" to Chicago

Here's another Los Angeles show gong east. To be true, it's only going to Chicago, but even that's quite a reversal of the usual procedure. For years and years now New York has been sending shows, often with third-rate casts, to the Pacific Coast and thinking the Coast should be grateful. Well, all things change.

CHARLOTTE GREENWOOD

"Among the Married," now at the Vine-street Theater, goes up to San Francisco in ten days and from there works toward Chicago, where at this moment plans are for it to open at the Cort Theater June 15. It seems that the original production of "Among the Married" didn't click in New York, but ever since Edward Everett Horton played the comedy here there has been a lively interest in and demand for it.

This will be the second Los Angeles show in Chicago this spring. "Mebbe," which started under the title of "She Couldn't Say No," with Charlotte Greenwood, opened at the Erlanger last Monday as a Henry Duffy Pacific Coast production.

Carolotta King in New York

With her husband, Sidney Russell, Carlotta King is due in New York today. The two left Los Angeles Sunday, planning a vacation of about six weeks, after which Miss King will sing two concerts, one in Connecticut and one in Ohio.

Romberg-Hammerstein

Sigmund Romberg and Oscar Hammerstein may do a new operetta for Warner Brothers, not in the studio, but on Broadway, New York, in the late fall. This interesting piece of information came to this desk yesterday from one who should be in the know.

Romberg is now in New York and the word is that he's had chances to write scores of scores for fall production, among them a new musical play for Evelyn Laye. Romberg has turned them all down, because he is under contract to Warner Brothers and they're keeping him busy until fall.

News from New York

Here are the latest bulletins from Broadway:

William Bolitho, whose first play is presently to be produced in London, will make the English adaptation of "The Dreyfus Affair," the German play that Gilbert Miller will produce here next season.

Heywood Broun, it is announced, has signed a contract to appear at the Palace for a week next month.

Nyda Westman has been engaged for the still untitled play in which Mary Boland will presently be seen. John Golden is the producer.

Jules Bledsoe will begin a brief tour of the Loew circuit on May 3.

Youth and Beauty Personified

Mary Astor and Zelma O'Neal

Enact leading roles in two new films. Miss Astor is seen in "Ladies Love Brutes," which starts today at the United Artists Theater, while Miss O'Neal is a featured player in "Paramount on Parade" at the Paramount Theater tomorrow.

Romantic Pair Co-starred in New Fox Film

Janet Gaynor and Charles Farrell in "High Society Blues," on the screen, and Frank Richardson, Fox player, in person on the stage, are the highlights of the new program starting tomorrow at Loew's State.

David Butler directed the new romantic comedy, which completes the same trio of stars and director listed on the main titles of "Sunnyside Up." Social conflict is the essence of the film plot, which concerns two families, one a group of plain folks from Iowa with social ambitions, the other snobbishly intrenched in the ranks of the 400.

Janet Gaynor, William Collier, Sr., and Hedda Hopper constitute the snobbish group, while Farrell, Lucien Littlefield and Louise Fazenda comprise the other family tree. Frank Richardson will be a headline feature on the stage.

Colored Revue Opens Tonight

Prominent film producers and song writers are expected at the Figueroa Playhouse tonight, when "Up and At 'Em," colored revue, will start its run.

Heading the cast are Flo Washington, who starred in the Australian company of "Showboat;" Lasses Brown, the Four Covans, Sonny Clay and his recording band, Albertine Pickens, the "Down Home Boys" Quartet; Claude Collins and Tessie Maize. The dance numbers are staged by William Covan.

Sonny Clay is responsible for the songs and lyrics of the revue, including "Wigly Wag," "Ain't But the One," "Up And At 'Em," "What a Wonderful Time" and others.

Young Pianist Plays Tonight

Eugene List, 11-year-old pianist, will be the soloist at tonight's concert of the Woman's Symphony Orchestra, at Philharmonic Auditorium, Adolf Tandler conducting.

The Woman's Symphony Orchestra has been in existence since 1894, and their achievements in musical culture are said to have aroused national interest.

"ROUNDERS" PLEASING

One of the fastst burlesques of the season is "The Rounders," now playing the Follies Theater. Evelyn Myers, Bumps Mack, Wanda Devon and Maurice Le Vine are the featured players in a cast. Jane Hazleton, Sam Farnum, Audry Lee, Ray Parsons, Ruth Clemons and George Crump also entertain.

GEORGE OLSEN TO OPEN REVUE CLUB

Marcelle Edwards

Eddie Cantor, Al Jolson, Florenz Ziegfeld, Marilyn Miller and a host of other notables will be in attendance tonight when George Olsen opens his new revue club in Culver City. Besides Olsen and his music, a typical New York revue will be presented, featuring George Murphy and Juliette Johnson, Jack Shutta, William O'Neill and Jack Lester.

The Olsen show girls, including Marcelle Edwards, specialty dancer, will also be a center of attraction. Edward Beck staged the production.

Gala Premiere Scheduled for Jolson Vehicle

"Gentlemen, be seated!"

The magic words of minstrel days are heard again in "Mammy," Al Jolson's newest picture which opens with a gala western premiere tomorrow night at Warner Brothers' Downtown Theater.

A notable minstrel circle, with Al Jolson as one end man, has been assembled. Lowell Sherman is the interlocutor, and Mitchell Lewis plays the other end man. Hobart Bosworth has the part of the owner, and Lois Moran is his daughter. In the audience such noted old-time minstrels as Frank Clark, Gus Leonard, Cal Cohen, Ford West, Chris Conley, Mike Ready and Chris Linton will be seen.

"Mammy" is the story of the "Meadows Merry Minstrels," an old-time traveling show troupe. It is adapted from a play by Irving Berlin and the songs, and incidental music are all the work of this composer.

Producer Lauds Male Chorus of 'Student Prince'

Lillian Albertson believes that the male chorus for the forthcoming stage production of "The Student Prince," which will start tomorrow night at the Majestic Theater, is the best she ever assembled.

Miss Albertson also produced "The Desert Song" and "The New Moon," which boasted of fine choruses.

Allan Prior, who will be seen as Prince Karl, is a young tenor of appearance, voice and ability. He played the role in New York, London and most of the major cities throughout the United States. Prominent in the cast are Elvira Tanzi, Richard Powell, Blanche Le Claire, Sylvia de Frankie and others.

SEQUEL TO 'SHOWGIRL' SCHEDULED

Orpheum Announces Alice White Vehicle; Opening Date Unsettled

The management of the Orpheum Theater yesterday definitely decided that "Showgirl in Hollywood," the screen adaptation of J. P. McEvoy's magazine story of Hollywood motion-picture life, will follow the current screen attraction, "Ingagi." No definite date has yet been set for the opening of the McEvoy story.

As in its sister picture, "Showgirl," Alice White plays the title role, that of Dixie Dugan. Miss Dugan, who in the original "Showgirl" rose from a chorus girl to a lead in a musical comedy written by her friend, Jimmy Doyle, continues her theatrical career in the realm of the motion pictures.

Audiences are taken behind the scenes in Hollywood's largest sound stages in the new film.

DANCER TYPIFIES FREEDOM OF YOUTH

Carma Lita Charms With Varied and Colorful Program at Philharmonic

BY MARY MAYER

The fire of South America, tempered by the stolidity of the Mary Wigman German school, the artificiality of the French and Italian schools and a period of study in America, has produced an interesting young dancer who made her debut last evening at the Philharmonic Auditorium. She is Carma Lita, who is not unknown to dance audiences either here or abroad, having completed successful seasons with the Mordkin Ballet at the Metropolitan Operahouse and Leo Staats of the Grand Opera, Paris.

Carma Lita's charm lies in the fact that she adheres to no definite technique. She has borrowed snatches from all the schools in which she gleaned her training. As a result her dancing has a freedom that defies laws laid down by any one group.

Her recital last evening ran the gamut of composers from Ravel to Chopin. The choreographies, however, were her own and consequently were danced with a comprehension which found its way to the audience.

Among the most interesting, principally because of its departure from all set form, was the Scherzo from the "Sonata in G Minor" by Schumann. Here Carma Lita combined Spanish, ballet and impressionistic—with amazingly effective results. "La Salle de Classe" was a clever bit of mimicry in which the danseuse was assisted by Vitale Fokine. "Poeme," danced by Carma Lita and Luis Arnold, was of the plastic, German type, resorting to a mass of interwoven arms.

It was in the Spanish numbers that one felt Carma Lita had found her true element. Her heel and footwork was brilliant. The use of the hips, arms and shoulders was eloquent and void of the exaggeration which leads to vulgarity on the part of less careful dancers. Among the most popular number in her Spanish group was "Aires Andaluces," in which she appeared with Luis Arnold.

Carma Lita played to a large audience last evening, and succeeded in captivating them with her extreme youth, charm and ability. Vitale Fokine pleased in several solo dance numbers, while Luis Arnold won honors with his "Bull Fight." Raymond Sachse assisted at the piano.

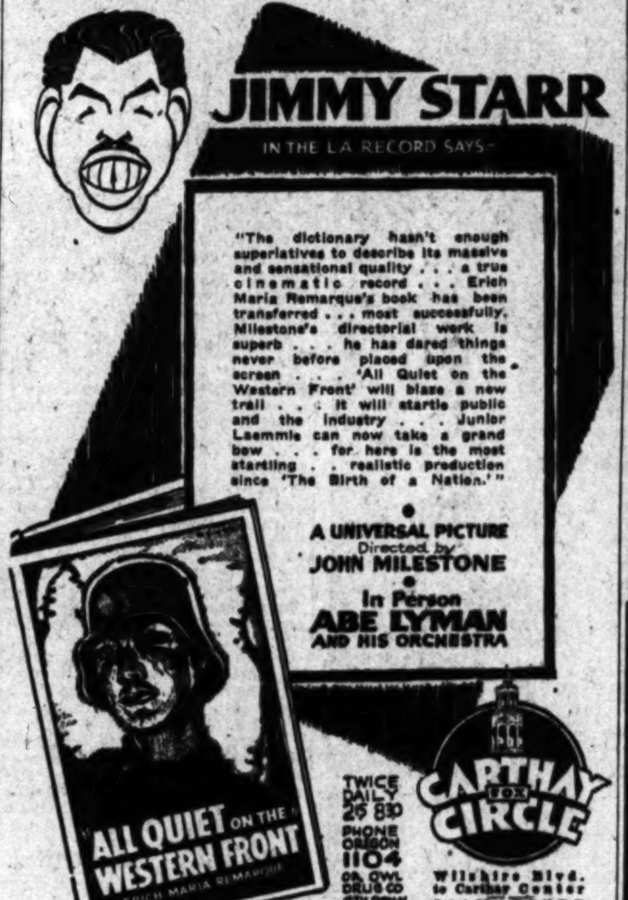
JIMMY STARR
IN THE LA RECORD SAYS—
"The dictionary hasn't enough superlatives to describe its massive and sensational quality . . . a true cinematic record . . . Erich Maria Remarque's book has been transferred . . . most successfully. Milestone's directorial work is superb . . . he has dared things never before placed upon the screen . . . 'All Quiet on the Western Front' will blaze a new trail . . . it will startle public and the industry . . . Junior Laemmle can now take a grand bow . . . for here is the most startling . . . realistic production since 'The Birth of a Nation.'"
A UNIVERSAL PICTURE
Directed by JOHN MILESTONE
In Person ABE LYMAN AND HIS ORCHESTRA
ALL QUIET ON THE WESTERN FRONT
ERICH MARIA REMARQUE
TWICE DAILY 2:45 8:30
PHONE OREGON 1104
OR OWL DRUG CO 6th & BDWY
CARTHAY CIRCLE
Wilshire Blvd. to Carthay Center
500 MATINEE SEATS 50c

MAJESTIC OPENING THURS. EVE. APR. 24
LIMITED RUN ONLY
LILLIAN ALBERTSON'S NEW STAGE PRODUCTION OF THE SWEETEST LOVE STORY EVER TOLD—
ALLAN PRIOR
THE ORIGINAL NEW YORK AND LONDON STAR AS "PRINCE KARL"
ELVIRA TANZI as "KATHIE"
POPULAR EVERY NIGHT PRICES
WED. & SAT. MATS 50¢ to $1.25
SEATS ON SALE MAJESTIC BOX OFFICE
MAIL ORDERS PROMPTLY FILLED.
The STUDENT PRINCE IN OLD HEIDELBERG
Immortal Stage Operetta
SYMPHONY ORCHESTRA
ROMBERGS MUSIC
CO. OF 100

UNITED ARTISTS
BROADWAY AT NINTH
TODAY
He crashes thru to his supreme portrayal!
DOORS OPEN 10 A.M.
35¢ TILL 1 P.M.
The two-fisted lover smashes into the woman-world.... and injects red blood into pink teas!
GEORGE BANCROFT
in Paramount's terrific drama.
"LADIES LOVE BRUTES"
with MARY ASTOR—FREDRIC MARCH
He made a fortune driving skyscrapers into the clouds, and thought he could drive his way into women's hearts . . but, could he? MIGHTIER THAN "THE MIGHTY!"
UNUSUAL ADDED SHOW!
SENNETT LAFF-PLAY, "Honeymoon Zeppelin"
GAYLORD CARTER Wizard of the Organ
Terry TALKARTOON
Paramount SOUND NEWS
Opening of Baseball Season
REVOLUTIONIZING THE PARKING PROBLEM!
After 7 p.m. bonded attendants will take your car at theater entrance and park it in a System Auto Park for only...... 10¢

SOMETHING NEW UNDER THE SUN!
Paramount
& HILL
35¢
TOMORROW AT 9:45 A.M.
WORLD PREMIERE
The intimate revel of the stars
PARAMOUNT ON PARADE
LAST TIMES TODAY
JANE GREY'S NIGHT of WESTERN STARS
All-talking tale of the Outdoors
Paramount Sound News
Milton Charles
Featuring
Maurice Chevalier—Clara Bow — Clive Brook—Ruth Chatterton—Gary Cooper — Skeets Gallagher—Helen Kane—Abe Lyman—"Buddy" Rogers—George Bancroft—Nancy Carroll—Richard Arlen—Leon Errol—Harry Green—Dennis King—Jack Oakie—William Powell—Mitzi Green—Lillian Roth & 30 others!
NO ADVANCE IN PRICES

BELASCO THEATER,

Los Angeles. WE. 8383.

The legitimate theater needs no sympathy when Ring Lardner and Geo. S. Kaufman's *great comedy* "JUNE MOON" *gets the critical and public reception Los Angeles has given it. Nevertheless the economics of the theater prohibit us from buying space in the fashion of the films. Hence our simple thanks and our guarantee that you will love* "JUNE MOON."

George Holland,
Presenting "June Moon" by
Arrangement with Sam H. Harris.

MASON TONIGHT 8:30
NIGHTS 50¢ TO $2.50
MAT. SAT. ONLY
"WELL WORTH A VISIT"
RAH RAH DAZE
NEW MUSICAL COMEDY SMASH!
WARING'S PENNSYLVANIANS

FIRST RUN 25c TILL 6:30 p.m.
HER UNBORN CHILD
ALL-TALKING SCREEN THRILLER
RIALTO

BOOKSELLERS TO MEET TODAY

Western Division Sessions Open to Public

Convention Will Close With Dance Saturday

Several Angelenos on List to Give Addresses

Emphasizing the fact that California is opening a vast new market for publishers and dealers, the western division convention of the American Booksellers' Association will open its sessions today at the Biltmore. The general interest in the subjects to be discussed is signified by arrangements for the public to attend the various functions, which will be concluded by the banquet and dance of Saturday night, when the presentation of the White House Library will be made.

Luncheon will be served at 12:15 p.m. today in the supper room, Charles R. Hixon of Los Angeles presiding. The address of welcome will be made by John Steven McGroarty.

RABBI WILL SPEAK

The first business session will be called at 2 o'clock by Chairman Paul Elder of Paul Elder & Co., San Francisco. A keynote speech will be delivered by Odo B. Stade of the Hollywood Bookstore. Rabbi E. R. Trattner will speak on "How I Came to Write the Autobiography of God," after which Mrs. Jack Valleley will discuss "Book Reviews," and Joseph W. Lippincott, the subject, "Increasing the Market for Books."

Following the appointment of committees, the session will adjourn at 5 o'clock. A dinner-dance in the ballroom of the Biltmore is scheduled for 7 o'clock. William S. Hart, film actor and book lover, will give readings of western verse. Chief Standing Bear and his Indian dancers will entertain. Jamie Allan, "the singing bookbinder of Los Angeles," will sing Scottish songs.

During the group conference sessions tomorrow Ernest Dawson of Dawson's Bookshop, Los Angeles, will speak on "How and Where to Secure Rare Books."

H. G. Dean of Biola Book Room, Los Angeles, is chairman of the religious book group and Mrs. A. A. Samuels of Broadway Department Store, Los Angeles, chairman of the circulating library group.

CRITIC TO SPEAK

At luncheon, presided over by Leslie I. Hood, of A. C. Vroman, Inc., Pasadena, will be heard several addresses, among them "Relation of the Critic to the Bookseller," by Mrs. Lillian Ford of The Times.

Speakers of the afternoon will include Dana Jones of Dana Jones Company, Los Angeles. Visits to the lecture and exhibit rooms of the Los Angeles Public Library will follow the program. There in all probability will be displayed the new White House Library, the gift of the American Booksellers' Association to the nation.

The group conferences will be continued Friday, when many prominent speakers will be heard, and trips in the afternoon will be taken to the Huntington Library, to the beaches and the studios of Culver City. Other sight-seeing and theater parties will be formed Saturday afternoon.

FOUR AUTOISTS ACCUSED IN FELONY COMPLAINTS

Felony complaints were issued yesterday against four motorists by deputies in Dist.-Atty. Fitts's complaint department.

Among those named are William Buttle, charged with manslaughter following the death of Dr. J. H. Montgomery, who died after being struck down by an automobile at Third street and Normandie avenue.

Mike Simond is charged with driving while intoxicated after he drove his car into a ditch and overturned at Manchester Boulevard and Federal street.

Pasqualle Carrillo is accused of failure to stop and render aid following an automobile accident on Marchessault street where he is asserted to have run down and seriously injured two pedestrians.

Reed Howes, charged with driving while intoxicated, was taken into custody after he had driven his automobile into one piloted by Fred Wichello on Hollywood Boulevard.

Young Heiress Claims Bequest

Grace Velle Hill, namesake of Mrs. Grave Velle Harris, who died recently leaving an estate of $4,000,000, went into Superior Judge Stephens's court yesterday to claim a bequest of $15,000.

With Miss Hill, who is 17 years of age, was her mother, Mrs. Edna M. Hill, who received a bequest of $75,000, as did two sons of Attorney Theodore Martin, who represents the Harris estate.

Mrs. Harris was the wife of the founder of the Moline Plow Company, and the Velle Automobile Company.

BULLOCK'S
WILSHIRE
$39.50
THIS EVENT FOR YOU
—if you wear size
18 or smaller
—a lovely collection of frocks and jacket ensembles in prints you expect to find only in dresses much more than $39.50—in pastels that are the vogue of the moment and the obvious favorites of summer 1930
—such smartness—quality—variety make this one of the most outstanding events of this bullock's-wilshire section
fashions for the youthful figure—third floor
Wilshire Boulevard at Westmoreland
Fitzroy 5212

ORATORY EVENT JUDGES PICKED

Semifinals Will be Held Friday Evening

Contests Slated for Six Convenient Points

Five to be in California and One in Nevada

Judges have been selected by The Times contest bureau to evaluate the merits of the contestants in the semifinals scheduled for Friday evening. The personnel of the judiciary reflects a cross section of the educational, business and professional life of the Pacific Southwest.

The semifinals will be held at six convenient points in the section sponsored by The Times; five in California and one in Nevada. Arizona's semifinals have been held. They are designated as "Group A," "Group B," etc. The names of the judges and the places of the contests follow:

GROUP A

Polytechnic High School, Long Beach. Judges: Judge Harry B. Archbald, E. E. Calvin, Board of Education, Los Angeles; Prof. Ellis M. Studebaker, president La Verne College, La Verne; Nels Gross, president District Bond Company; Thomas W. Williamson, Councilman Twelfth District, Los Angeles; Prof. William Huse, Jr., California Institute of Technology, Pasadena; Irving P. Austin, judge of Superior Court; Mrs. Jessie Way Hardie, speech department, San Pedro High School; Judge B. Ray Schauer, Oscar Hauge, Mayor of Long Beach, will preside and a feature of the program will be the presentation of a silver trophy by Frank Goss, given by the Long Beach Press-Telegram.

GROUP B

Kern County High School, Bakersfield. Judges, Prof. Charles Lindsley, speech department, Occidental College; Dr. Osgood Hardy, history department, Occidental College; Dr. Arthur C. Coons, economic department, Occidental College.

GROUP C

South Pasadena High School, South Pasadena. Judges, Judge Elliot Craig, Judge Carlos S. Hardy, W. C. Hay, president Blye Diamond Company; Carl I. Jacobson, Councilman Thirteenth District, Los Angeles; William Carey Marble, president The John M. C. Marble Company; Judge W. J. Desmond, Prof. Wesley Lewis, speech department, University of California at Los Angeles; Harold L. Arnold, president Harold L. Arnold & Co., Inc.; Clayton I. Ward, editor Alhambra Post-Advocate, Alhambra.

Presiding, Ralph Johns, immediate past-president Kiwanis Club. Music by South Pasadena High School orchestra.

GROUP D

Lincoln High, 3625 North Broadway, Los Angeles. Judges, William F. Fairbanks, general motor vehicle supervisor, Southern California Telephone Company; Prof. Glenn Lembke, speech department, Pasadena Junior College; Mrs. C. W. Mattison, president Highland Park Ebell Club; Judge James H. Pope, Judge Walton J. Wood, Ross Welch, advertising department J. W. Robinson Company; Judge Wilbur C. Curtis, Prof. William Berger, speech department, Occidental College; Harry Lee Martin, board of directors, District Bond Company.

Presiding, Arthur Gould, assistant superintendent of schools. Music by Lincoln High School Glee clubs and soloists.

GROUP E

Fremont High, 7676 South San Pedro street. Judges: Warren F. Potter, president Belvedere State Bank; Mrs. Elsie Noble Caldwell, president Southern California Woman's Press Club; Judge Georgia P. Bullock, Attorney H. L. Breidenbach, Attorney Sylas S. Meyer, Judge John L. Fleming, C. S. Hutson, president C. S. Hutson & Co., and president West Side Bank; Prof. H. M. Karr, speech department, University of California at Los Angeles; Prof. C. P. Tanquary, dean of the school of speech, University of Southern California.

Presiding, William L. Richer, principal Fremont High. Music will be furnished by St. Agnes' High School orchestra.

GROUP F

Reno (Nev.) High School. Judges: M. A. Diskin, Attorney-General, State of Nevada, Carson City; Charles Haseman, dean of University of Nevada; Attorney W. B. Ames, Sparks.

Judges are to consider three poins in making their selections. One is the fitness of the contestant to make a worthy showing in the highest stages of the contest; character, poise and personality to be the criterions. Another, the composition of the oration, with particular emphasis on historical accuracy, logic and general literary effectiveness; and the third, moving power—the extent to which the speaker can thrill, quicken and compel. It is assumed as fundamental to the contest that the orations be of such character as to increase interest in and respect for American institutions.

Judges will take into consideration the performance of the contestant both on the prepared six-minute speech and the four-minute extempore topic and will attach equal importance to both.

TWO ANGELENOS WIN IN NATIONAL CONTEST

Two Los Angeles shorthand teachers were announced yesterday as tied for first honors in the teachers' annual shorthand contest sponsored by the Gregg Shorthand Company. They are Mrs. Bernice Whitten and Mrs. Lorena Lauderbaugh, both of Woodbury College. Each won a gold lavalliere. Mrs. Kirksey won a second prize of a silver lavalliere, and Mrs. Fay Eaton, Mrs. Gladys Mount, and Minnie Wendtland won gold proficiency certificates. All are Woodbury instructors. Every instructor on the staff won some award. Hundreds of teachers competed. Fifteen in the United States received first prizes, Woodbury being the only college to win two.

WHISTLES BLOW AT FACTORY

Goodyear Plant Here Has Made 50,000,000 Pounds of Tire Fabric

Heralded by long blasts of the factory whistle, Goodyear textile mills at 11:30 a.m. yesterday turned out the 50,000,000th pound of fabric to be made in Los Angeles since the opening of the plant on August 14, 1920.

This textile mill utilizes California and Arizona cotton, Goodyear being the largest consumer of raw staple cotton in the West. The tire factory requirements now run more than 32,000 bales. The textile plants of Los Angeles represent the only cotton mill in the world as an integral part of the entire factory. This activity creates employment and results in large annual expenditure for supplies, equipment and salaries.

TRADE MEET SPEAKERS ANNOUNCED

National Convention Will Assemble Here May 21 for Three-Day Session

James A. Farrell, president of the United States Steel Corporation, will call the Seventeenth National Foreign Trade Convention to order in the Biltmore at 10 a.m. May 21, and speak on "The World Trade Outlook." Another speaker of the morning session will be J. J. Donovan, vice-president of the Bloedel-Donovan Lumber Mills, Bellingham, Wash.

At the afternoon sessions H. G. Brock of the Guaranty Trust Company, New York, will discuss "Ten Years of Credit Work," and "Trading With Latin America" will be a general topic of discussion in the afternoon and Gen. Palmer E. Pierce, Standard Oil Company of New Jersey; Paul R. Mahony, International B. F. Goodrich Corporation, New York, and Joseph Lallande, Southern Pacific agent, New Orleans, will speak.

Women of the convention party will be guests at a luncheon at the Paramount-Lasky studios.

An informal convention dinner will be given at 6:30 p.m. at the Biltmore. Also the convention program includes a luncheon the second day for the American Manufacturing Export Association, and a trade promotion dinner in the ballroom at 6:30 of the same day.

Speakers on May 22 will include J. A. Zehntbauer, Jantzen Knitting Mills, Portland, Or., on "Building a Consumer Market;" C. A. Richards, New York, "The Usefulness of the Export Merchant;" C. M. Peter, export manager, Baltimore, and Eric T. King, Bureau of Foreign and Domestic Commerce, Washington.

Final day addresses will be devoted to export problems and trans-Pacific trade. Speakers will be L. G. Macomber, Detroit Board of Commerce; William L. Cooper, Bureau of Foreign and Domestic Commerce, Washington; Dr. Henry F. Grady, University of California; R. J. Cromie, Vancouver; Hon. Henry K. Chang, Chinese Consul-General, San Francisco; J. C. H. Ferguson of O. Dunkerbeck Company, Soerabaya and San Francisco; Elam J. Anderson, Shanghai-American School, Shanghai; Edward A. Sumner, vice-president American Chamber of Commerce in France; J. M. Eaton, New York.

COUPLE REWARDED FOR BANK CAPTURE

Mr. and Mrs. Harry Carlson, proprietors of the Sunset Electric Company, 1570 Sunset Boulevard, yesterday received the Bank of Italy's standing reward of $1000 for the capture, dead or alive, of bandits robbing any branch of the bank. They supplied information which led to the arrest and conviction of Elmer Jones, who is serving time in San Quentin for the robbery of the Echo Park branch of the bank on October 25, 1929.

BILLBOARDS HIT BY TRUST SUIT

Foster and Kleiser Charged With Monopoly

Action Launched by Federal District Attorney

Company Accused of Various Illegal Practices

Suit was filed here yesterday in the United States District Court by U. S. Atty. McNabb, on behalf of the Attorney-General charging Foster and Kleiser Company, individual officers of the company, and Restop Realty Company, a subsidiary concern, with establishing a monopoly of interstate commerce in outdoor advertising in four western States.

It is charged in the complaint that the company, its officers and the subsidiary company have created a monopoly in the outdoor advertising business in California, Washington, Oregon and Arizona, which is asserted to be a violation of the Sherman antitrust law.

It is also charged the company used unfair methods in establishing the asserted monopoly by deliberate interference with the business of competitors. This interference, it is asserted in the complaint, went to the extent of compelling competitors to sell out to Foster and Kleiser Company at terms dictated by that company.

FEDERAL CHARGES

It is asserted in the complaint that Foster and Kleiser Company conducts 90 per cent of the total billboard advertising in the four States mentioned and is in control of 80 per cent of structures built for such outdoor advertising.

Fifteen illegal trade practices were mentioned in the petition of the government, which the government asserts were used to bring about the asserted monopoly. Among such practices listed are: Continuous solicitation of detailed information regarding outdoor advertising sites leased by competitors, physically destroying and impairing the visibility of structures belonging to competitors, employing agents for the purpose of obtaining co-operation from city and county officials regarding competitors' outdoor advertising sites and making false and unfair statements regarding the business of competitors.

GOVERNMENT'S PLEA

It is charged in the petition that the defendant company recently attempted to extend the asserted monopoly by obtaining control of two competitor companies, the Lafon System, Inc., of Los Angeles, and the Coast Advertising Company of Oakland.

It is sought by the government to have the defendants ordered to stop all "coercive practices" and to cease making additional acquisition of the business of competing companies. It is also asked of the court that the defendant company and all subsidiaries divest themselves entirely of all interest in the Lafon System, Inc., of Los Angeles, a former competing company.

Work Begins on Tunnels Under Elysian Park

A steam shovel and a corps of workmen yesterday morning mounted the face of the Elysian Park hills above the Dayton-avenue bridge to start work on the three tunnels which form the major part of the North Figueroa extension.

The work is being done by the H. W. Rohl Company under a contract aggregating $652,000. While the contractor is allowed 450 days in which to complete the work, he hopes to have the job finished by next January 1. The city has allocated $685,000 toward the work.

The tunnels, which will provide forty-six and a half-foot roadways, total about 900 feet in length. The construction of the extension will give another northerly outlet from the downtown district, relieving North Broadway of much congestion and permitting a free flow of traffic toward Highland Park, Eagle Rock and Pasadena.

PENNSYLVANIANS TO MEET

Former Pennsylvanians will hold a card party followed by dancing tomorrow evening at 936½ West Seventh street.

CLINIC ACCUSED OF FRAUDS

Hundreds Storm Nix's Office Charging Thayer Institution With Fake Treatments

More than 200 persons stormed City Prosecutor Nix's office in the City Hall yesterday asserting they had been defrauded by attaches of the Gilbert Thayer Foundation, a health food clinic, and had been led to believe they were suffering from diseases with which they later discovered, they are not afflicted.

At a vociferous meeting of the erstwhile "patients" in the Board of Public Works assembly room in the City Hall serious charges were hurled against the clinic and its asserted practices, and City Prosecutor Nix ordered a thorough investigation.

DR. BENSON SOUGHT

Deputy City Prosecutor Hornaday, in charge of the inquiry, announced last night that he is seeking a Dr. Arthur Benson, said to have been one of the officials of the clinic, for questioning.

One of the first steps in the investigation, Hornaday says, will be examination of many of the witnesses by Dr. George Parrish, city health officer, today to determine the actual status of their condition, and to determine further if they are suffering from any of the diseases they say they were led to believe they had.

Another step will be an invitation to the State Board of Medical Examiners to assign a representative to the investigation to determine if any of the State laws governing medical practice have been violated, Hornaday announced.

MEETING IN UPROAR

With the crowd of "patients" clamoring for a hearing Hornaday was forced to assemble them in the large meeting room of the Board of Public Works and the hearing for the most part was in a continual uproar as the 200 or more complainants sought to give their charges.

Many in yesterday's crowd complained that they were treated in various manners and by varied diets by the clinic and declared that they paid from $100 to $1000 for the treatments. Some of them said they were given written guarantees that the cures would be permanent. Payments were said to be demanded in advance.

The treatments, according to the "patients," included all sorts of so-called health foods, spinal manipulations and administering of drugs.

CHARGES EXTENSIVE

The foundation maintains a lecture room at Fourth street and Broadway. Hornaday says the employees are vague in their identification of Gilbert Thayer. But, he says, they declared that Dr. Benson is in charge of the clinic, and that he has been absent several days, while the employees remain unpaid.

The charges are so extensive, Hornaday says, that it will require much time to get at the facts of the matter to determine if there is a general infraction of the Medical Practice Act and others.

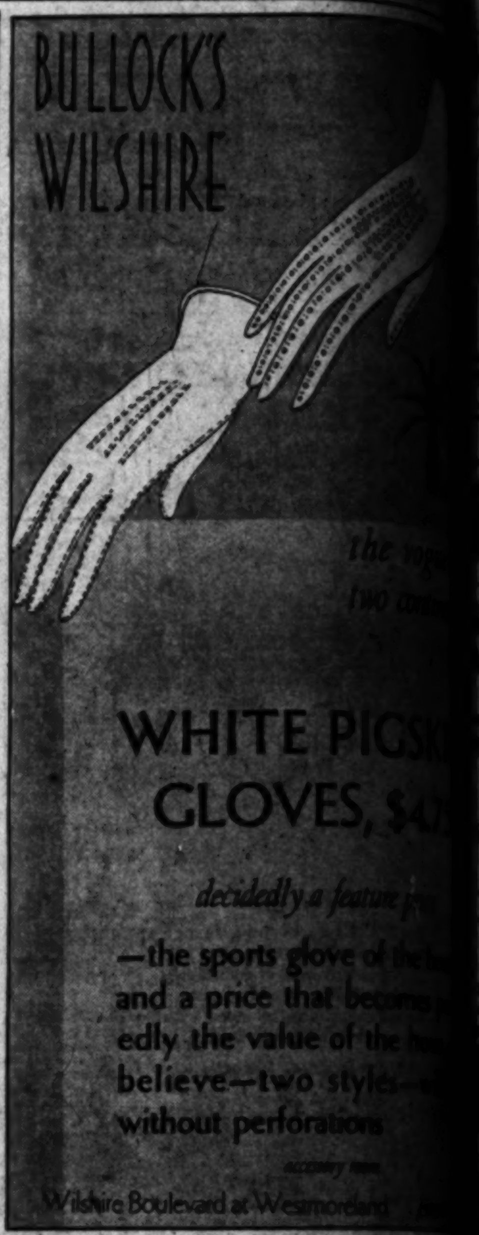

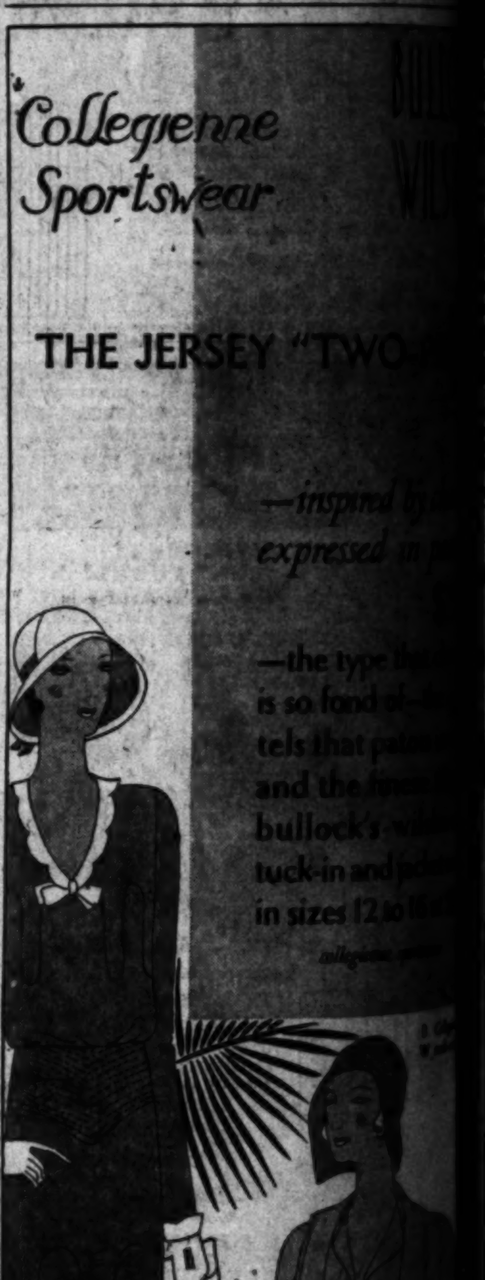

Used Autos Now Easy

The selection of a good used car—model—is a simple task—just consult—

TIMES WANT AD

ax Baer Whips Owens in Spectacular Tilt

INQUISITIVE IKE
THIS GRANDPA PICTURED ON THE LEFT HAS TO HAVE A NAME. THE BEST SUGGESTION FOR ONE RECEIVED BEFORE SATURDAY NIGHT, APR. 26 WINS A DRAWING OF ME AND THE OLD PAL. SEND YOURS IN.
SOME WE HAVE RECEIVED—

SPORTS
Los Angeles Times
WEDNESDAY MORNING, APRIL 23, 1930. C

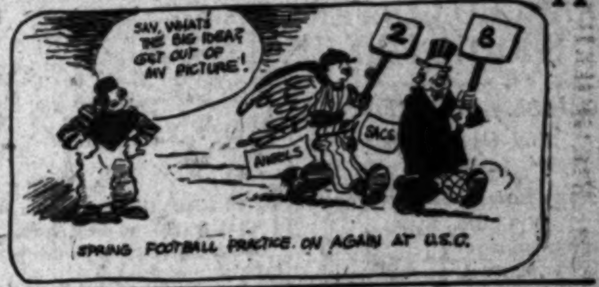
SAY, WHAT'S THE BIG IDEA? GET OUT OF MY PICTURE!
2
8
ANGELS
SACS
SPRING FOOTBALL PRACTICE ON AGAIN AT U.S.C.

ILLER'S HOMER IN NINTH GIVES MACKS VICTORY

LAND HEAVY NS VERDICT

Records Remarkable
-Fisted Attack

Fighter on Verge of
in Second

Four Times in
Rounds

PAUL LOWRY

of Oakland won from local heavyweight, in the greatest fight of Olympic record. After having his foe on the verge of a knockout in the second and third rounds, the youngster from the north took a stiff lacing for four successive rounds, only to come back and floor Owens four times in the eighth and ninth rounds.

the margin that gave the verdict. half the the battle was of dramatic

was ahead at some combat. Each exhibited quali- courage.

OWENS

was a closed slit over a right to in the eighth round to wipe out Owens had scored in six and seven.

will be succeeded. and fell, only the eighth round The gong sounded

on Page 12, Column 8)

Carnera Ban Contemplated in New York

NEW YORK, April 22. (AP)—The New York State Athletic Commission today took the initial steps, which will in all probability lead to the suspension of Primo Carnera, Italian heavyweight, and his managers, Billy Duffy and Leon See, in this State. The commission, however, withheld its official action until it had a chance to review Carnera's suspension in California.

GAELS WIN OVER BRUIN BALL CLUB

Westwooders Drop 5-to-4 Game on Home Diamond; Second Tilt Today

The St. Mary's College baseball team opened its Southern California invasion in the California Intercollegiate Association yesterday afternoon by nosing out the U.C.L.A. nine, 5 to 4, on the Westwood diamond. The Gaels and the Bruins will meet again today at Westwood in the final game of the series, the game being scheduled to start at 2 o'clock.

Both hurlers, Hamilton of St. Mary's and Les Ward of U.C.L.A., went the full route of nine innings, and both pitched nice games. Both allowed seven hits apiece, and struck out five men each. Hamilton also got the only extra-base hit of the day, a two-bagger.

The Bruins failed to take advantage of the seven Gael field errors, and committed four themselves that failed to help matters any. The local nine went into the final inning two runs behind, and started a rally that netted a run before "Butch" Simas, St. Mary's

(Continued on Page 12, Column 6)

SAC SPITTERS SINK SERAPHS

Keating Twirls Sacramento to 8-2 Win in Opener

Senators Chase Delaney in Fifth to Cinch Tilt

Backer and Moore Swat Out Home Run Wallops

BY BOB RAY

RAY KEATING.

As far as the Angels are concerned, those cigar ads are right. Spit is a nasty word—especially when used in the art of pitching as it was yesterday by Ray Keating, Sacramento's veteran moistball flinger. Keating's salivaed offerings kept the Angels in complete subjugation and made it an easy matter for Buddy Ryan's Solons to carry off the series opener, 8 to 2.

While Keating's slippery slants were skidding off the Seraph bats, the Senators kept busy bunching an even dozen bingles off three Angel hurlers. Meryl Hoag's two-base poke that scored three Sacs in the first inning provided Keating with all the runs he needed, but the spitball hurler was presented with five additional tallies just to make his task easier.

Art Delaney, who had won his first two starts for the home guards, was anything but effective yesterday and was batted out of the box in the fifth inning. Win Ballou and Glenn Gabler, who followed Delaney on the hillock, also failed to show anything particularly baffling in a pitching way.

BURKE TERRIBLE

As if the game wasn't uninteresting enough, Umpire (Spec) Burke put on quite an impressive exhibition of how not to umpire a ball game. Spec, who is called that evidently because he needs glasses, was absolutely terrible for both sides on his guesswork of balls and strikes.

Burke's biggest faux pas, though, was in the fourth, when he decisioned George Harper out of a home run. Harper had hit one down the left-field line that bounded into the boxes. Everybody seemed to think it was a fair ball but Burke, who never ruled it a foul until Harper had got as far as second base.

However, it was Mr. Keating's spitters that beat the Angels, although Mr. Burke's decisions did have a numbing effect on the home talent.

Maybe it was because they weren't hitting, but anyway, the Angels looked rather sloppy both afield and at bat.

The defeat shoved the Seraphs out of first place, Carl Zamloch's Oaks ascending the pinnacle by winning from the Seals yesterday.

MOORE BATS IN RUN

Johnny Moore's bat saved the Angels from suffering the ignominy of a shut-out, the Leliveltian left fielder driving Haney home from first with a double in the third for the first run, and personally scoring the second talley in the eighth when he homed into the bleachers.

The Senators played snappy ball and turned in three double lays to make life a breeze for Keating. Aaron Ward, the former Yankee veteran, is playing nice ball at second base. Len Backer and Hoag are hitting the ball hard, and the club is getting good pitching. But for all that, the Sacs don't look as though they'll go places and do things. However, we shall see as soon as the spring ephyrs turn into summer heat rays.

After French had been disposed of, Delaney began trouble for himself by walking Ward. Backer singled and Camilli hit a sacrifice fly that moved Ward to third. When

(Continued on Page 13, Column 4)

WHAT'S A $200,000 OFFER BETWEEN FRIENDS?

Believe it or not that's the figure Jack Kearns (left) offered yesterday for the contract of Everett Marshall—if the big fellow beats Dynamite Gus Sonnenberg, the heavyweight mat king, at Wrigley Field, May 5. In the photo below Marshall is observed in the act of scanning the document while Promoter Lou Daro, the portly gentleman, adds dignity and prestige to the occasion. Kearns once had a rassler or two in the pork-and-bean days and now that he's a millionaire he wouldn't mind adding to the family fortune. Only he plans to make a fighter out of Marshall as well. At least that's the p.a.'s story, and he's going to stick to it, he says.

TROJANS INCREASE WORKOUTS

Apsit Hurt in Grid Toil; Welch Missing from Track Squad as Meet Nears

Athletic activity was resumed in earnest on Bovard Field yesterday. Most of the performers spent Monday recuperating from Easter vacation, but yesterday they commenced hard toil.

MARGER APSIT.

Head Man Howard Jones had four teams running through signal drill. Jones used the same line-up he picked the previous night which included Sparling and Jurich at ends, Brown and Plaehn at tackles, Black and Baker, guards and Williamson, center. Marger Apsit, regulr inside half, was partially laid up with an injured tendon, and a light but speedy youngster from last year's frosh, named Cooper, worked in the backfield along with Duffield, Pinckert and Musick.

Dean Cromwell, who is pre-

(Continued on Page 13, Column 4)

KEARNS SEEKS MARSHALL

Jack Sees Young Wrestler as Potential Boxing Champion; Offers $200,000 for Contract

Jack Kearns, veteran fight manager, yesterday offered to pay $200,000 for Everett Marshall's contract should the Glendale wrestling sensation defeat "Dynamite" Gus Sonnenberg, world's mat king, when they meet in a finish title match at Wrigley Field the night of May 5.

According to Kerns, Marshall has all the qualifications for a boxing champion, and, with the proper tutoring, should climb to the top of the heavyweight division.

GUS SONNENBERG

Kerns made the offer after watching Marshall go a few rounds in a private workout in the gymnasium yesterday. The young wrestler, who is getting his first chance at the world's mat title, displayed great speed on his feet, shiftiness, perfect timing and punching ability in the workout, it was reported. Kearns stated afterward that Marshall had lived up to all reports he had received on him as a fighter.

Marshall admitted yesterday he had had six fights and he had won all of them by knockouts. These matches were held in La Junta when he was but 16 years of age, but inability of the promoter there to get him proper opposition caused him to return to wrestling.

The wrestling star is a southpaw. According to Kearns, the 22-year-old grappler is not only one of the best physically proportioned youngsters he has ever seen, but one he believes would make as great a fighter as he is a wrestler.

"Many of the big wrestlers of the past have tried to become boxers, but none of them succeeded, because, for the most

(Continued on Page 13, Column 4)

Doeg Winner in Net Event

WHITE SULPHUR SPRINGS (W. Va.) April 22. (AP)—Eight of the first ten ranking players of the United States won their way into the quarter finals of the Mason and Dixon tennis championship on the course of the Green Briar Golf and Tennis Club here today. The other two of the first ten, William T. Tilden II and Junior Coen, are in Europe.

Johnny Doeg of Santa Monica, third ranking player of the United States, downed Marcel Raineville of Montreal, 6-0, 6-3. The other quarter finalist, George Lott, Jr., of Chicago, passed by Harvey Lake of Spring Lake, N. J., and J. Gilbert Hall of South Orange, to reach the front line. Lott's driving game overpowered Hall who a week ago defeated Francis T. Hunter.

A day of spectacular tennis is scheduled for tomorrow with Doeg pitted against Allison and Lott playing Fritz Mercur in the lower half of the bracket, while Francis T. Hunter and Berkeley Bell are contending in the upper half and Thomas J. Mangin is meeting John Van Ryn.

BILLY WALLACE IN DRAW

CLEVELAND, April 22. (AP)—The veteran Billy Wallace, Philadelphia lightweight, fought a ten-round draw here tonight with Joey Goodman, Cleveland. The decision was given by Jack Dempsey, former heavyweight champion, who refereed the bout.

PRIMO CARNERA STOPS BAKER IN FIRST ROUND

PORTLAND (Or.) April 22. (AP)—Primo Carnera, ponderous Italian heavyweight, knocked out Sam Baker, Los Angeles Negro, in the first round of a scheduled ten-round main event here tonight. Baker was down six times in about two minutes of fighting.

Carnera weighed 273½ pounds against Baker's 248.

Baker, who divides his time between prize fighting and the movies, hit the canvas for the first time almost immediately after the bell. From that point he was hardly ever erect for more than a few seconds at a time. Carnera used a powerful, crushing right to excellent advantage.

The knockout punch was a right to the negro's jaw.

Huskies Start Drive to Send Oarsmen East

SEATTLE, April 22. (AP)—A three-day drive to raise $18,000 through popular subscription to pay the expenses of the University of Washington varsity, junior varsity and freshman crews to the national regatta at Poughkeepsie, N. Y., next June, was started throughout the State of Washington today. The committee of 300 Washington alumni hoped to raise $14,000 in Seattle and the rest in the other cities of the State.

STARS BEATEN BY TRIBE, 7-6

Ernie Johnson Bats Seattle to Win Over Vittmen

SEATTLE, April 22. (AP)—Through the remarkable hitting of their fiery manager, Ernie Johnson, the Seattle Indians won their opening day ball game on the home lot from the Hollywood Stars here today. The score was 7 to 6.

ERNIE JOHNSON

Johnson batted in six of Seattle's seven runs. He slammed out a single with two on and two out in the third inning to tie the count at 2-all; crashed a home run over the right-field fence in the fifth with two on to knot the score again at 5-all, and he gave the Indians their winning tally in the seventh when he batted in Ellsworth.

Nearly 12,000 persons witnessed the thrilling Seattle victory.

HOLLYWOOD	AB	H	O	A	SEATTLE	AB	H	O	A
Gazella,3b	4	1	0	3	Ellsw'th,ss	2	1	1	0
Bran'on,2b	5	2	4	2	John'n,2b	4	3	0	7
Carlyle,cf	4	1	2	1	Knothe,3b	4	1	1	4
Rumler,rf	5	2	2	1	Holland,lf	2	0	0	0
Heath,1b	4	1	11	1	Barbee,rf	4	0	1	1
Green,lf	4	2	0	0	Almada,cf	4	1	1	0
Severeid,c	3	1	3	3	Taylor,1b	3	1	13	1
Page,p	2	0	1	1	Collins,c	2	1	10	0
Catina,ss	3	1	1	1	Kallio,p	1	0	0	2
Yde,p	2	0	0	3					
Lee,ss	1	0	0	1					
Bassler,x	1	1	0	0					
Rehg,xx	0	0	0	0					
Totals	38	12	24	17	Totals	26	8	27	15

x—Batted for Green in 9th.
xx—Ran for Bassler in 9th.

SCORE BY INNINGS

Hollywood ....2 0 0 0 3 0 1 0 0— 6

(Continued on Page 13, Column 3)

YANKEES LOSE TO ATHLETICS

Ruth Almost Breaks Up Tilt in Ninth Frame

Haas Grabs Poke Backed Up Against Wall

Crowd of 66,000 Fans Sees Macks Win, 7-6

BY ALAN J. GOULD

Associated Press Sports Writer

NEW YORK, April 22. (AP)—The world's champion Athletics spoiled the home-coming party of the New York Yankees today in a dramatic finish that thrilled a crowd of 66,000 the largest that has turned out for any game anywhere so far this season.

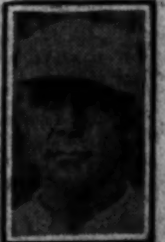

BING MILLER

The final score was 7 to 6. The margin of victory was furnished by a ninth - inning home run by Bing Miller after the Athletics had come from behind to tie the score in the eighth inning and start the downfall of Big Roy Sherid, Yankee right-hander.

A portly gentleman by the name of Babe Ruth almost pulled the game off the fire in the last half of the ninth to give the tremendous crowd a final thrill. In fact, the Babe came within a few feet of driving the ball into the bleachers in right center and winning the game. With Earl Combs on second Ruth smashed a terrific wallop that George Haas grabbed as he backed into the bleacher wall. Haas fell after the catch but rose to make a great throw to Bishop, whose relay to Cochrane caught Combs easily at the plate for a double play and the end of the game. The score:

PHILADELPHIA	AB	H	O	A	NEW YORK	AB	H	O	A
Bishop,2b	3	0	3	7	Combs,cf	3	0	8	0
Haas,cf	3	1	4	2	Koenig,ss	4	1	1	3
Cochr'ne,c	5	3	6	2	Ruth,rf	3	1	0	0
Sim'ons,lf	4	0	0	0	Gehrig,1b	4	1	8	0
Foxx,1b	5	1	12	0	Lazzeri,2b	3	1	2	1
Miller,rf	4	3	1	0	Byrd,lf	3	0	2	0
Dykes,3b	3	1	0	1	Chap'n,3b	3	2	2	3
Boley,ss	4	1	1	1	Harg've,c	4	2	4	0
Grove,p	2	1	0	0	Sherid,p	4	1	0	1
Liebh'dt,p	1	0	0	1	Pipgras,p	0	0	0	0
Schang,x	1	0	0	0					
Mahon,p	0	0	0	1					
Walberg,p	1	0	0	1					
Totals	36	11	27	16	Totals	32	9	27	8

x—Batted for Liebhardt in 7th.

SCORE BY INNINGS

Philadelphia ....3 1 1 0 0 0 0 1 1—7
New York ....2 2 2 0 0 0 0 0 0—6

SUMMARY

Error—Sherid. Runs batted in—Foxx, Miller, 2; Gehrig, 2; Lazzeri, Haas, Sherid, 2; Boley, Hargrave, Simmons. Two-base hits—Miller, Grove, Sherid. Home

(Continued on Page 13, Column 5)

Standings and Results

PACIFIC COAST LEAGUE

	W.	L.	Pct.
Oakland	11	4	.733
LOS ANGELES	9	4	.692
Sacramento	9	5	.643
San Francisco	9	6	.600
Missions	6	8	.429
HOLLYWOOD	5	9	.357
Seattle	5	10	.333
Portland	3	11	.214

Yesterday's Results

Sacramento, 8; LOS ANGELES, 2.
Seattle, 7; HOLLYWOOD, 6.
Missions, 5; Portland, 2.
Oakland, 13; San Francesco, 7.

Games Today

Sacramento at LOS ANGELES at Wrigley Field.
HOLLYWOOD at Seattle.
Missions at Portland.
Oakland at San Francisco.

NATIONAL LEAGUE

	W.	L.	P.c.
New York	4	0	1.000
Pittsburgh	5	1	.833
Chicago	4	4	.500
Boston	2	2	.500
St. Louis	3	4	.429
Philadelphia	2	3	.400
Cincinnati	2	5	.286
Brooklyn	1	4	.200

Yesterday's Results

Philadelphia, 6; Brooklyn, 5.
St. Louis, 8; Chicago, 3.
New York-Boston (rain.)

Games Today

New York at Boston.
Brooklyn at Philadelphia.
St. Louis at Chicago.
Cincinnati at Pittsburgh.

AMERICAN LEAGUE

	W.	L.	P.c.
Philadelphia	4	1	.800
Chicago	3	1	.750
Washington	5	2	.715
Cleveland	3	3	.500
Detroit	3	4	.429
Boston	3	4	.429
St. Louis	2	3	.400
New York	0	5	.000

Yesterday's Results

Philadelphia, 7; New York, 6.
Washington, 4; Boston, 3 (12 innings.)
Chicago, 4; Cleveland, 3.
St. Louis, 5; Detroit, 4 (13 innings.)

Games Today

Detroit at St. Louis.

(Continued on Page 12, Column 4)

LLOCK'S
LSHIRE
men's country club clothes
spring!
clipped fairways—
open country!
must have
clothes
to fit in—
easily—
correctly!
sports coats,
for instance—
camels' hair $35
white flannels
$15 or higher
men's clothing—street floor
separate entrance from wilshire

There is not a
Single Want
in a fine motor car that
you cannot satisfy to
the greatest advantage
of the dollar in the
La Salle V-8
Cadillac V-8, or
Cadillac V-16
$2755 up . . . delivered here
EVENINGS UNTIL 9
KHJ
DON LEE
SEVENTH AT BIXEL
KFRC
California Distributor Cadillac & La Salle Motor Cars

Phil Carter Leads Qualifiers in Riviera Country Club Invitation Tourn

RANCHO GOLFER SHOOTS FINE 74

Only Six Break Eighty Mark on Opening Day

Many Low Handicap Stars to Qualify Today

Match Play Starts Tomorrow in Eight Flights

BY EDWARD LAWRENCE

Although slightly handicapped by a fresh ocean breeze that came a-whooping down the Santa Monica Canyon late yesterday afternoon to make Riviera an exacting test of golf, Phil Carter, a member of Rancho's undefeated interclub championship team, shot a 74 to lead 109 qualifiers in the first day of qualifying play for the annual Riviera Country Club invitation tournament.

GIBSON DUNLAP

Qualifying will continue today with approximately 125 golfers expected to tee off, bringing the total entry to well over the 200 mark. Match play starts tomorrow in eight flights.

Light fog in the morning, coupled with the afternoon's wind, kept scores well over par figures, only six of the qualifiers breaking the 80 mark. They were Jim Bequette of Midwick, 75; Jim Scott of Riviera, 76; Dr. C. K. Manhart of Rancho, 77; and George Arsneau of Riviera and Charles Berdrow of Fox Hills, 79.

STEVENS OFF SUNDAY

Ernie F. Combs, Jr., of Virginia, Southern California junior champion, shot an even 80.

The longest drive off the first tee was made by Frank C. Stevens, Jr., of the Lakeside Country Club, and the shortest of Darsie Lloyd Darsie, 7 handicap star of Palos Verdes.

Stevens's drive was just five yards short of the barranca, a poke of 300 yards. The Lakeside star will not be able to play through, however, although he scored a fine 78. Frank is leaving Sunday en route to England to play in the British amateur and open championships.

Darsie, carrying out the spirit of spring in a smart ensemble of pure white—offset with dashes of pastel shades—made a striking figure on the first tee.

Featuring a Symmetric backswing and MacDonald Smith follow through, Darsie lashed vigorously at the ball for a gross gain of 100 yards.

As usual at times of momentous events, material witnesses varied in their versions of what actually happened. Some maintain that the ball was actually struck, while others are as firmly convinced that the "swish" of the clubhead through the air wafted the ball off the tee.

It is generally agreed, however, that some ninety-nine yards of Darsie's drive could be measured in a perpendicular line from the edge of the precipitous tee, where the ball dribbled over after a series of rabbit-like hops, to the fairway at the base of the towering cliff.

DARSIE DISQUALIFIED

Just when Bill Huber, chairman of Riviera's tournament committee, was about to award Darsie a special prize, A. H. (Bad News) Painter's demands for 10 per cent were refused and Darsie was disqualified for teeing his ball six inches ahead of the markers.

Among the noted divot-diggers who are scheduled to tee off today are Gibson Dunlap, last year's Riviera champion; Leo Keller, 1928 champion; Harlow Hurley, Winston Fuller and Phil Forve of Los Angeles, Babe Julian and Weller Noble of San Gabriel, Ray Palmer of Rancho, Fay Coleman of California and Allen Moser of Wilshire.

Following are the complete scores of yesterday's qualifiers:

74—Phil Carter.
75—J. C. Bequette.
76—Jim Scott.
77—Dr. C. K. Manhart.
79—George Arsneau, Charles Berdrow.
80—E. F. Combs.
81—L. Perry Ferguson, J. W. Roberts, Wade Jones.
82—Dan Wray, F. V. Deloot, P. R. Jones, A. W. Biggs, C. M. Washburn.
83—Jack Douglas, Rex Bailes.
84—Bill Derwin.
85—T. H. Endicott, F. C. Charles.
86—T. H. Sample, Forrest Cornett, Roy Tucker, W. B. Huber, C. S. Turner, N. B. Mitchell, I. M. Hoff, Jack Hutchison, J. E. Lindley, David Barry, Jr., Herb Preston.
87—L. S. Trigg, E. H. Lay, H. S. Mosier.
88—E. M. Hinshaw.
89—F. W. Lyon, Tom Harbeson, J. M. McRoberts, R. M. Bishop, Marion Kyle, Chet Noble, Gordon Chelew.
90—H. A. Greene.
91—A. J. Pellissier, D. L. Darsie, R. E. Seiler, E. L. Barrette, Norman Allen.
92—W. R. Penniston, A. Ingvolstad, Frank Thorwald, Paul Lowry.
93—V. M. Rechsteiner, T. F. Moran, H. G. Grasserhaus.
94—Walter Ramsayer, C. B. Knotts.
95—Gordon Norton, A. C. Gould.
96—Braven Dyer, Glenn Doughty, W. W. Crenshaw, Sam Seelig, Tom Humphries, H. E. Havenstrite.
97—Ed Lawrence, G. C. Landes, L. B. Harbour.
98—W. H. White, J. S. Lustig, Bill Silverwood, Earl Sinks, B. E. Smith.
102—Ralph Penn.
103—J. F. Sanger.
104—F. C. Snell, D. Horowitz, Greg La Cava.
108—M. M. Kaye, P. S. Webb.
116—George Armstrong.
118—Frank Joyce.

FOX BATTLES DIAZ IN MAIN-STREET GO

Carlo Curtis will offer a Main Street "natural" at his Main Street Club this Saturday night with Jimmy Fox and Frankie Diaz, lightweights, billed for the six-round main event. It will be a return meeting of the pair. Recently they fought at Hollywood and each was on the floor during the battle, which was called a draw.

Diaz is rapidly gaining favor among local Mexican fans because of his heavy punching while Fox is well known and liked in Boyle Heights. The pair figure to have many of their followers at ringside by gong time.

GORILLA JONES BEATEN

DAYTON (O.) April 22. (AP)—Roy (Tiger) Williams of Chicago won the decision over Gorilla Jones, Akron, in a fast twelve-round boxing match here tonight.

RABBIT PUNCHES
BY PAUL LOWRY

A TRACK SLANDER

IT IS about time some one rose up to confound the vile slander that track-and-field teams of the Far West can only win the I.C.A.A.A.A. championships through the medium of the field events.

It was pointed out by eastern agitators last fall that Stanford, California and Southern California, in winning eight out of the last nine meets, have done so by scoring heavily and mainly in the field.

This brought a suggestion that the markers in the field be reduced, and the main emphasis be placed on the scoring of track points.

Happily, this narrow-minded idea was voted down as a pipe dream though, possibly, it would have given the East a better chance to win its big intercollegiate classic now and then.

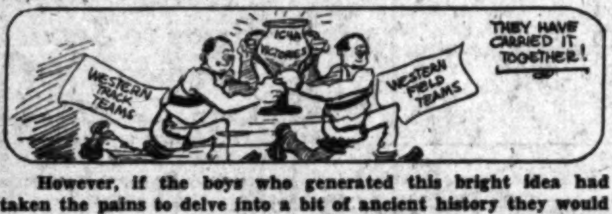

However, if the boys who generated this bright idea had taken the pains to delve into a bit of ancient history they would have discovered some enlightening information about the West's first victory.

This was back in 1921 when Walter Christie's California Bears beat Harvard out by half a point—27½ to 27.

And it was the track events in the main that brought home the victory to the Berkeley boys.

California scored 17 points on the track and 10½ in the field.

The outcome wrecked two pet theories that still stick in some folks' craws—one that western runners are at a disadvantage on eastern tracks and the other that the West wins the I.C.A.A.A.A. meets solely through a preponderance of field strength.

* * *

FIVE TRACK EVENTS

IN WINNING the 1921 classic California placed men in running events which it is universally agreed are the toughest on the program for westerners to break into—100, 220, 440, 880 and two-mile.

Oxy Hendrixson won the 440 in 49s. flat.

R. K. Hutchinson took fourth in the 100 and third in the 220.

C. M. Dorr finished third in the two-mile.

Pesky Sprott placed second in the 880.

The Bears' 10½ points in the field resulted from a three-way tie in the polt vault by A. G. Norris, two-way tie in the high jump by Brick Muller, and a fourth in the broad by the sorrel top.

Incidentally, Morris Kirksey of Stanford won the 100 that day, but it was Hutchinson's splendid sprinting that brought home the bacon for the Bears.

And Harvard had to sit idly by while he won three points in the last event on the program—the 220.

Harvard had 27 points and California 24½ before the event started.

Nothing but a third place would win the event for California. Hutchinson responded by finishing just back of Woodring and Leconey, later Olympic heroes.

Kirksy had been injured in the 100 and did not run the 220, otherwise Hutchinson might not have got his chance to be a hero.

* * *

THE FIGHTER'S HEART

LOS ANGELES missed a wow of a fight when the Olympic let Bud Taylor and Fidel La Barba get away.

These boys have been signed up for a local match for the better part of three years, but they failed to meet until they got together for their ten-round thriller at Chicago the other night.

La Barba won after narrowly escaping a knockout in the first two rounds, but the outcome does not do the curly haired Italian any great credit except to demonstrate his courage in fighting back from the brink of disaster to gain the decision.

In that respect he exhibited qualities that once gained him the flyweight title and kept it untarnished until he voluntarily retired for a fling at a university education.

But Bud Taylor is no more the fighting man of the Jimmy McLarnin days at the old Vernon arena than the man in the moon.

Much of his speed—his greatest asset—is gone. That was evident when, after having La Barba so near disaster, he was unable to outpoint him the remainder of the distance.

It indicates how much tougher La Barba will find the featherweight division than the one he vacated.

ROBLETO RETURNS TO PASADENA ARENA

Pasadena Arena will again see one of its favorite products, Canto Robleto, bantamweight, in action tomorrow night, after a month's absence, incurred through an unintentional foul. Robleto's opponent in the eight-round main event will be Chalky Wright, fast San Bernardino Negro. John Spencer, who hails from Texas, will take on Johnny Martinez in the four-round semifinal. Billy Wagner will meet Max Pelz in the four-round special event at 162 pounds. Three preliminaries of four rounds each will be provided: Guy McKenny vs. Holt Porter, 148 pounds; Al Hamilton vs. Manuel Beauchamp, 128 pounds; Cecil Myart vs. Big Boy Rafael, 225 pounds.

ALHAMBRA NINE LOSES

In a game featured by the pitching of Jones, Holden and Albers, the El Monte baseball team defeated the Alhambra nine, 7 to 1, yesterday on the former's diamond. The pitching trio held the Moor batters to one lone hit. Montgomery starred for the winners with a double and triple in three trips to the plate.

BELL WINS OVER GARFIELD SQUAD

Collier hurled four-hit ball, and Bell defeated Garfield, 3 to 1, in a practice ball game yesterday. Carlucci for the winners got two hits in four chances. Score:

	R.	H.	E.
Garfield	1	4	4
Bell	3	9	2

Batteries—Mareno and Jorce; Collier and Carlucci.

BRUIN FROSH NINE PLAYS

Two games are on the schedule of the U.C.L.A. freshman baseball team this week, both to be played away from home. Coach Paul Frampton's yearlings play the Los Angeles High nine a return game this afternoon on the Romans' diamond, and the Los Angeles Junior College team tomorrow p.m. on the Vermont-avenue campus.

SAMMY BAKER VICTOR

ATLANTA (Ga.) April 22. (AP)—Sergt. Sammy Baker, 145, New York welterweight, scored a technical knockout over Ted Goodrich, 146½, Atlanta, in the eighth round of their scheduled ten-round bout here tonight.

U.S.S. CALIFORNIA WINS FLEET BASEBALL TITLE

BY LIEUT. C. E. CHAPEL, U.S.M.C.

ABOARD U.S.S. CALIFORNIA (Guantanamo Bay, Cuba) April 22. The baseball championship of the United States Battle Fleet was won there this afternoon by Ensign Hall's veteran squad from the flagship California, which turned in its second straight victory over the U.S.S. Langley team.

Next Saturday the Californians play the U.S.S. Wright nine, champions of the scouting fleet, for the all-navy championship. Thirty thousand officers and men from the entire United States fleet, concentrated at Guantanamo, are expected to see the game. The combined battle fleet and scouting fleet forces are at anchor here for athletic program before the departure on the 30th inst. for New York.

LOS ANGELES "TIMES" PRE-OLYMPIC MARATHON, JUNE 14

Please send me official entry blank.

Name ....

Address ....

City ....

I am a registered member of the A.A.U. Yes....... No.......

Fill this out and mail to C. W. Keppen, Manager of Race, Los Angeles Times, Times Building, Los Angeles, Cal.

HAWKS SET FOR REMATCH

Chicago Ice Hockey Team to Play Los Angeles in Second Clash Tomorrow Night

Immediately popular with the fans because of their fiery, co-ordinated team play, the Chicago Black Hawks were being prepared today for the second game of the East-West championship series with the Los Angeles club at the Winter Garden Ice Palace tomorrow night.

The major leaguers crowded more action and high-caliber play into sixty minutes of hockey in beating the locals the other night than has been seen from one team in these parts for some time and the result is expected to be another near-capacity crowd for the second game.

Los Angeles made a struggle of it, finally succumbing, 8 to 5, but entertains high hopes of being able to give the Hawks an even tougher battle tomorrow night.

Fans were particularly impressed with the showing of two Hawks players, Johnny Gottalieg and Heldge Bostrum, who all but carried the Los Angeles hockey stronghold by storm.

Gottalieg looked marvelous in a team of stars, handling a stick as well as any player who ever appeared here, and Bostrum lived up to his reputation by making the end boards groan under his bullet-like shots.

SHELLS TO FACE BALLARDS AGAIN

Having pulled the unexpected by nosing out the Vancouver Ballards Monday night by a 7-to-6 count, Ernie Miller and his Shell Oilers will face the Canadians again tomorrow night at the Palais De Glace with high hopes of winning again and being the only local ice hockey team to turn back the invaders from the Northwest.

Miller is playing a team under the Oiler banner that represents the cream of talent in the recently completed Southern California Senior League competition. Monday night the Oilers skated out a picked sextet with Ted Irland at goal, Tom Howard and Gene Proulx at defense berths, and Bert Clark, Johnny Curran and Buster Smith in the forward line.

BASEBALL STANDINGS

(Continued from Eleventh Page)

Chicago at Cleveland.
Philadelphia at New York.
Boston at Washington.

INTERNATIONAL LEAGUE

	W.	L.	P.c.
Baltimore	5	0	1.000
Buffalo	3	1	.750
Toronto	3	2	.600
Rochester	3	2	.600
Newark	2	2	.500
Montreal	1	3	.250
Reading	1	4	.200
Jersey City	0	4	.000

Yesterday's Results

Buffalo, 7; Jersey City, 6.
Rochester, 13; Reading, 7.
Toronto, 5; Newark, 4.
Baltimore, 8; Montreal, 5.

SOUTHERN ASSOCIATION

	W.	L.	P.c.
Chattanooga	8	0	1.000
Memphis	6	2	.750
Birmingham	5	3	.625
New Orleans	4	4	.500
Mobile	4	4	.500
Little Rock	2	6	.250
Nashville	2	6	.250
Atlanta	1	7	.125

Yesterday's Results

Mobile, 12; Atlanta, 2.
Chattanooga, 6; Little Rock, 8.
Memphis, 5; Nashville, 3.
New Orleans, 9; Birmingham, 1.

WESTERN LEAGUE

	W.	L.	P.c.
Pueblo	5	0	1.000
Denver	4	1	.800
Oklahoma City	3	2	.600
Wichita	3	2	.600
Omaha	3	2	.600
St. Joseph	1	4	.200
Des Moines	1	4	.200
Topeka	0	5	.000

Yesterday's Results

Denver, 7; Topeka, 4.
Oklahoma City, 2; Des Moines, 1.
Pueblo, 8; St. Joseph, 6.
Omaha, 16; Wichita, 9.

TEXAS LEAGUE

	W.	L.	P.c.
Beaumont	9	4	.692
Shreveport	8	5	.615
Houston	8	6	.571
Wichita Falls	7	6	.538
Dallas	6	7	.462
San Antonio	5	7	.417
Fort Worth	5	7	.417
Waco	5	9	.357

Yesterday's Results

Dallas, 8; Wichita Falls, 2.
Shreveport, 7; Fort Worth, 4.
Beaumont, 16; Waco, 6.
Houston, 14; San Antonio, 3.

AMERICAN ASSOCIATION

	W.	L.	P.c.
Toledo	4	2	.667
St. Paul	4	2	.667
Kansas City	3	2	.600
Louisville	4	3	.571
Milwaukee	3	4	.429
Minneapolis	3	4	.429
Indianapolis	2	3	.400
Columbus	2	5	.286

Yesterday's Results

Minneapolis, 7; Columbus, 5.
Indianapolis, 2; Milwaukee, 0.
Other games postponed.

ARIZONA STATE LEAGUE

	W.	L.	P.c.
Phoenix	9	1	.900
Globe	7	3	.700
Tucson	6	4	.600
El Paso	4	6	.400
Bisbee	2	8	.200
Miami	2	8	.200

Games Today

El Paso at Phoenix.
Bisbee at Tucson.
Globe at Miami.

Les Kennedy Picked to Win

Les Kennedy will enter the Hollywood American Legion stadium ring Friday night favored to beat Benny Ross, Buffalo heavyweight. Kennedy must cop this decision to retain his rating with the top-notch heavyweights of the Pacific Coast. Kennedy fought and beat Vigo Doman when Frankie Campbell sidestepped a fight with Doman and that victory established Kennedy as a worthy opponent for any of the big fellows now fighting in California.

The best of the preliminaries should be the semi-wind-up. Jimmy Piela has fought Ray Montoya three times. Each has a win and the other fight was a draw. Piela has won his last three fights and looks to be in his old-time form. Harry Goodland looks like a good middleweight prospect, according to gymnasium critics. He will be a favorite over Johnny DeCoursey in the six-round special.

Johnny Lamar and Hector McDonald, lightweights, are the main eventers next week. Lamar was the only boy to beat Cecil Payne during the Louisville boy's stay in California.

WHITTIER WINS TILT

The Whittier Night League baseball team defeated the La Habra nine 5 to 1 last night in a game played on the losers' diamond. McDonald held the home team to two hits and one run, and struck out eight men. La Habra scored its only run in the last half of the ninth inning on a single and a wild pitch. Davis hit a home run for the winners with no one on base.

Vikings Annex Dual Meet Win

The strong Long Beach Junior College track-and-field aggregation swept the Pasadena junior collegians before its path yesterday afternoon in a dual meet held on the Viking oval. The final score was 98 to 35, the home team capturing eleven first places and a forfeit in the relay to three firsts for the Bulldogs.

The track times were almost all slow, but several good performances were registered in the field. Forbes of Long Beach won the shotput with a heave of 44ft. 2in., and the discus throw with the distance of 138ft. 2in. Spano of the beachers won the pole vault at 11ft. 9in., and McFadden took a first for Long Beach in the broad jump with a leap of 20ft. 10 1-4in.

The summary:

TRACK EVENTS

100-yard dash—Won by Barnes (L.B.) Doran (L.B.) second, De Groen (L.B.) third. Time, 10 3-5s.

220-yard dash—Won by Barnes (L.B.) Doran (L.B.) second, Skinner (P.) third. Time, 23 3-5s.

440-yard dash—Won by Hurley (L.B.) Hayden (L.B.) second, Hay (L.B.) third. Time, 54s. flat.

880-yard run—Won by Jewell (P.) Garner (L.B.) second, Long (L.B.) third. Time, 2m. 6.5s.

Mile run—Won by Black (L.B.) Adersold (P.) second, Miller (L.B.) third. Time, 4m. 40.5s.

Two-mile run—Won by Hoff (L.B.) Staples (P.) second, Sherrill (L.B.) third. Time, 10m. 41s. flat.

120-yard high hurdles—Won by James (P.) Peterson (L.B.) second, Goss (L.B.) third. Time, 16.5s.

220-yard low hurdles—Won by De Groen (L.B.) Struck (P.) second, Peterson (L.B.) third. Time, 27 1-5s.

Mile relay—Pasadena forfeited to Long Beach.

FIELD EVENTS

Shot put—Won by Forbes (L.B.) Addis (P.) second, Herman (L.B.) third. Winning distance, 44ft. 2in.

Pole vault—Won by Spano (L.B.) Long (P.) second, Halleck (L.B.) third. Winning height, 11ft. 9in.

Broad jump—Won by McFadden (L.B.) Gerstung (L.B.) second, Crain (L.B.) third. Winning distance, 20ft. 10¼in.

Discus throw—Won by Forbes (L.B.) Addis (P.) second, Rose (L.B.) third. Winning distance, 138ft. 2in.

High jump—Won by Craig (P.) Gerstung (L.B.) second, Halleck (L.B.) third. Winning height, 5ft. 10in.

Javelin throw—Won by Sagehorn (L.B.) Herman (L.B.) second, Stingfield (P.) third. Winning distance, 144ft.

Final results—Long Beach Junior College, 98; Pasadena Junior College, 35.

Pasadena Wins from Terriers

The Pasadena High School track-and-field team won the local city championship yesterday by defeating the Muir Tech tracksters 83 to 30. The meet was held on the losers' cinderpath. The Bulldogs captured nine first places and scored a clean sweep in four events. Fitch won both sprint races in fast time for the winners.

The Terrier lightweight cindermen nosed out the Pasadena Bees, 54 to 50, in a hard-fought battle.

The summary:

100-yard dash—Won by Fitch (P.) Sands (P.) second, Record (P.) third. Time, 10.1s.

220-yard dash—Won by Fitch (P.) Sands (P.) second, Winterburn (T.) third. Time, 23s.

440-yard dash—Won by Record (P.) Cox (T.) second, Rassetto (P.) third. Time, 54 2-5s.

880-yard run—Won by Noreen (P.) Mallory (P.) second, Blake (P.) third. Time, 2m. 17s.

Mile run—Won by Scott (P.) Cramer (P.) second, Comon (P.) third. Time, 5m. 3s.

Relay—Forfeited to Pasadena.

Pole vault—Seigel (T.) and McCullen (P.) tied for first, Holmes (T.) third. Height, 10ft. 6in.

Shot put—Won by Morgan (P.) Peters (T.) second, Powers (P.) third. Distance, 49ft. 7in.

Discus throw—Won by Peters (T.) Morgan (P.) second, Powers (P.) third. Distance, 122ft. 5in.

High jump—Won by Bose (P.) Haur (P.) second, Thomas (P.) third. Height, 5ft. 5¾in.

Broad jump—Won by Goldsworthy (P.) Cotton (P.) second, Chambers (T.) third. Distance, 20ft. 8in.

Final scores: Class A—Pasadena, 83; Muir Tech, 30. Class B—Muir Tech, 54; Pasadena, 50.

Yellow Jacket Runners Win

Fullerton Junior College won the right to meet Compton for the dual-meet championship of the Jaysee conference yesterday when the Yellow Jacket tracksters swamped their ancient rivals, the Santa Ana Dons, by an 86-to-45 score in a meet held on the winner's oval. Compton won the crown in the western division and will meet the Yellow Jackets, champions of the eastern division for the title May 6.

Ray Delby, elongated Fullerton sprinter, bettered even times in both sprints, winning the century in 9.8s. and the furlong in 21.7s. Delby tied the league mark, held jointly by "Red" Guyer and Frank Wykoff, in the century and was close to the mark in the 220. Donahue, Santa Ana long-distance man, was another double winner, taking the one and two-mile runs without hardly being pushed.

TRACK EVENTS

100-yard dash—Won by Delby (F.); Hemmalbach (F.) second; Keeler (S.A.) third. Time, 9 4-5s.

220-yard dash—Won by Delby (F.); Rinel (S.A.) second; Taraka (S.A.) third. Time, 21.7s.

440-yard dash—Won by Elder (F.); Massey (F.) second; Schoerbers (S.A.) third. Time, 53 1-5s.

880-yard dash—Won by Cone (S.A.); Massey (F.) second; Miller (S.A.) third. Time, 2m. 9 4-5s.

Mile run—Won by Donahue (S.A.); Cone (S.A.) second; Wilhite (F.) third. Time, 5m. 10s.

Two-mile run—Won by Donahue (S.A.); McTill (F.) second; Shults (S.A.) third. Time, 11m. 8s.

Relay—Santa Ana forfeited to Fullerton.

120-yard high hurdles—Won by Kealey (F.); Sweetnam (S.A.) second; Lindsey (S.A.) third. Time, 16 2-5s.

220-yard low hurdles—Won by Kealey (F.); Davis (F.) second; Schoerbers (S.A.) third. Time, 26 4-5s.

FIELD EVENTS

Shot put—Won by Darrace (F.); Fry (F.) second; Kealey (F.) third. Distance, 43ft. 10in.

Discus—Won by Darrace (F.); Del Giorgo (F.) second; Warmer (S.A.) third. Distance, 123ft. 8in.

Javelin—Won by Beatty (S.A.); Smith (F.) second; Moffett (F.) third. Distance, 175ft. 4in.

Pole vault—Won by Holland (F.); Lewis (F.) Beatty (S.A.) and Rinel (S.A.) tied for second. Height, 11ft.

High jump—Won by Jacques (S.A.); Hemmalbach (F.) second; Moffett (F.) third. Height, 5ft. 10in.

Broad jump—Won by Hemmalbach (F.); Friese (F.) second; Sweetnam (S.A.) third. Distance, 21ft. 7in.

Final score—Fullerton Junior College, 86; Santa Ana Junior College, 45.

FERACI DEFEATS ALLEN

BOISE (Idaho) April 22. (AP)—Charles Feraci of San Diego, Cal., decisioned Del Allen of La Grande, Or., tonight in a bout that left the fans surfeited with clever boxing. They are welterweights.

THE Sportlight BY GRANTLAND RICE

(Copyright, 1930, by North American Newspaper Alliance.)

Maker of Champions

ALEX SMITH, the veteran golf pro who died on Monday in Baltimore, was the game builder of three national champions. They were Jerry Travers, Marion Hollins and Glenna Collett and the latter is now the women's golf champion of the United States.

Shortly after lunch on Monday at Knollwood I asked Miss Collett how her game was.

"Only fair," she said, "there are one or two faults in my iron play I will have to straighten out. I only wish I could get Alex Smith for about half an hour. He can always put me right in a few minutes."

Five minutes later some one came up and announced that Alex had died that morning. So it was not under very happy auspices that Miss Collett sailed for Europe yesterday as captain of an unofficial American team, where the main idea happened to be the British championship for women.

Started Travers

Alex's first noted golf pupil was Jerry Travers, four times amateur champion and once open champion of the United States.

Smith started with Jerry when the amateur star was around 11 or 12 years of age. One of the great thrills of the colorful Scotchman's career came a few years later when Jerry was around 15 and was drawn against Walter J. Travis at Nassau in the first of their many famous meetings. Young Jerry beat the veteran champion that day with a rare exhibition of skill and coolness and Alex was walking on air for a month.

He always said that Travers and Hagen had the greatest golf temperaments he had ever seen but that Travers was even ahead of Hagen in this respect.

"I think Jerry had just a trifle on Hagen," Alex said, "because you could usually tell how Walter stood in a match, whether he was up or down, but you could never tell whether Jerry was winning or losing as you saw him come along the course. He might be 5 up or 3 down, but there was no emotional change in his face.

"Wherever he stood, the only thought in his head at that moment was the next shot to be played. His concentration and his determination were uncanny. Jerry was also the best golfer I ever saw at getting down in two from twenty or thirty yards off the green. If he failed to chip stone dead he would hole the putt."

Next Two Champions

Alex's next two champions were Marion Hollins and Glenna Collett. Both have always given him full credit for the development of their games. He lived to see his three pupils win ten national titles, which is fair enough for one golf teacher.

Alex himself used the old-fashioned two-handed grip and this is the grip he gave to Travers. It might be mentioned that four golfers using this same grip—Smith, Travers, John Ball and Walter Travis—won twenty-two championships in their day. Also that Jimmy Johnston, the present amateur champion of the United States, uses the same grip which is neither interlocking nor overlapping.

Alex was the first teacher on this side to give his pupils the rocking motion from left to right on the back swing, starting with a lateral hip action. He was accused of teaching his pupils to sway, at one time regarded as a deadly fault. But in this way he taught them how to shift their weight from the left foot to the right as the back swing was made, one of the most important fundamentals in the game, a fundamental that so many break by retaining their weight on the left side through the back swing. He never advocated a sway but he was not afraid of a slight sway that helped to carry the weight where it belonged. He made the use of hands and arms a big part of his instruction, figuring that few golfers gave enough attention to the matter of hitting the ball. Most of them, he knew, were always thinking of something else, forgetting the one essential feature.

Teacher of Golf Psychology

The veteran Scot not only had a rare golfing temperament himself, but he also worked on this side of the game with his various pupils. He made a point of seeing that none of his young stars ever developed any conceit. Travers, as a kid, would report a 73, but Alex would tell him he was shot full of luck.

Some idea of his own golf psychology can be picked up from a remark he made during a championship. Alex had come to a fairly easy hole, a drive and a short pitch, a fairly simple four with a chance for a three. At this hole Alex took a 7. He came up to the next tee without showing any sign of being bothered or annoyed.

"How did you ever take a 7 on that hole?" some one asked.

"I'll tell you," Smith replied. "That was the best I could play that hole today."

Alex wasted no time in playing his shots. He was almost as fast as George Duncan, stepping up and swinging before any tension could develop. This was especially true of his putting where the blade would tap the ball about the second his feet were fixed and his balance established.

He never believed in fussing or fuming over a shot, thereby tieing the system in a number of knots, which is one of the quaint customs of the majority.

The Outspoken Type

Smith was the most outspoken instructor of his day, being no respecter of rank. One afternoon he was teaching a certain copper king, one of the wealthiest capitalists in the country. This man weighed well over 200 pounds and was around six feet two inches in height. He had been a miner in his early career but had fought his way into wealth and prominence. On this occasion the magnate would take a wild heave at the ball and hammer it about 140 yards.

Finally, Alex turned on him. "Hit it, you big brute," he said. The startled magnate hit one about 250 yards and after the lesson handed his rough-talking teacher a $100 bill.

"You use language," he said, "that I can understand."

One of the greatest characters in golf and one of the most popular from coast to coast passed away in Alex Smith's death. He was a big part of the golfing history of the country and there is no one just like him to fill the gap he has left.

British Open Cup Given to Horton Smith

JOPLIN (Mo.) April 22. (AP)—Horton Smith is to return the British open cup to England, and Walter Hagen, who intrusted it to Smith's keeping, is depending upon young Horton to bring it back to America.

Hagen, who is "barnstorming" through Australia, cabled Smith here today, saying:

"Am intrusting British open cup to you to return to England, as I will not compete. Depend on you to bring it back."

Smith replied:

"Glad to return cup for you. Sorry you will not be entered. I can promise to take it to England, but cannot promise to bring it back."

Smith left today for Cragston, N. Y., where he is professional, and will sail Friday for England. In addition to playing in the British open, Smith will defend his French open championship.

BRUINS BUMPED BY GAEL NINE

(Continued from Eleventh Page)

catcher, snagged "Wild Bill" Brubaker's foul fly.

ST. MARY'S	AB	H	O	A	U.C.L.A.	AB	H	O	A
Fher,cf,1b	[illegible]	[illegible]	[illegible]	[illegible]	Chamis,rf	[illegible]	[illegible]	[illegible]	[illegible]
Neeley,ss	[illegible]	[illegible]	[illegible]	[illegible]	Leyh,2b	[illegible]	[illegible]	[illegible]	[illegible]
S'hetti,1b	[illegible]	[illegible]	[illegible]	[illegible]	Gilbert,cf	[illegible]	[illegible]	[illegible]	[illegible]
Pratta,3b	[illegible]	[illegible]	[illegible]	[illegible]	Brubaker,c	[illegible]	[illegible]	[illegible]	[illegible]
Simas,c	[illegible]	[illegible]	[illegible]	[illegible]	Knowles,3b	[illegible]	[illegible]	[illegible]	[illegible]
A'erman,lf	[illegible]	[illegible]	[illegible]	[illegible]	Dennis,lf	[illegible]	[illegible]	[illegible]	[illegible]
Beaseley,rf	[illegible]	[illegible]	[illegible]	[illegible]	Devlin,ss	[illegible]	[illegible]	[illegible]	[illegible]
Mul'ney,2b	[illegible]	[illegible]	[illegible]	[illegible]	Fowles,1b	[illegible]	[illegible]	[illegible]	[illegible]
Hamilton,p	[illegible]	[illegible]	[illegible]	[illegible]	Ward,p	[illegible]	[illegible]	[illegible]	[illegible]
Meyers,x	0	0	0	0	F'gerald,xx	[illegible]	[illegible]	[illegible]	[illegible]
Stennett,cf	0	0	0	0					
Totals	33	7	27	9	Totals	33	7	27	15

x—Ran for Scrbetti in eighth.
xx—Batted for Gilbert in ninth.

SCORE BY INNINGS

St. Mary's [illegible]
Base hits [illegible]
U.C.L.A. [illegible]
Base hits [illegible]

SUMMARY

Errors—Neeley, 2; Pratta, Simas, Mulrooney, Hamilton, Stennett, Brubaker, 2; Knowles, 2. [illegible] Sacrifice hits—Pratta, Leyh, [illegible] Dennis, Knowles. Bases on balls—off Ward, 1; Hamilton, 1. Struck out—by Ward, 1; [illegible] Hit by pitched ball—Fisher by Ward, Chamis by Hamilton. Double play—Gilbert to Leyh. Stolen bases—Ackerman, 2; Scrbetti, Neeley, Hamilton, Fisher, Pratta, Leyh. Time of game—2h. 10m. Umpires—Toman and Ellis.

UNIVERSITY NINE WINS

Airtight pitching by Porter enabled the University class C baseball team to score a 1-to-0 victory over the Hollywood Midgets yesterday, in a game played on the winners' diamond. Hoornard chucked a good game for the losers in allowing the Warriors but two hits.

Krieger to Race Sunday

Johnny Krieger, the Denver "Flying Dutchman" who is regarded by many motorcycle racing critics as one of the greatest riders of the decade, may enact a comeback Sunday afternoon when the huge motorbike Targo Florio hill climb and field day is held at the Legion Speedway.

Krieger, who twice held national championships as a handle-bar manipulator, quit the game a few years ago and turned to the equally hazardous occupation of automobile racing driver for a livelihood. Lately he has been one of the foremost pilots at the American Legion oval and has won honors on the dirt track that rival his laurels for motorcycle riding.

Sunday's eight-event program of races for the motorbike speed boys looms attractive to Krieger and Johnny's yearning to get back in the saddle has resulted in him obtaining a mount on which to practice. Jim Davis, national champion who is on the shelf due to injuries, received a short time ago in a fall at the Legion track, has put his machine in Krieger's hands. The pair, Davis and Krieger, were bitter rivals for motorcycle honors a few years ago on leading courses throughout the country.

Foul Tips

Frank Osborne must not have been thinking in the third inning when he bounced one back at Delaney with Camilli on first. Osborne started to walk over to the bench, but finally continued on to first after Buddy Ryan had yelled at him. Camilli was forced at second and had Delaney not fumbled the ball Osborne would have been a double-play victim.

* * *

Wally Hood, former Angel outfielder, now with Sacramento, has been out of the line-up with a charleyhorse. Hood is the regular left fielder for the Solons.

* * *

Dolph Camilli, the husky Sacramento first sacker, is a brother of Frankie Campbell, the local heavyweight scrapper. Camilli has extremely big hands that look as though they'd go good in the fight racket. Dolph broke a leg sliding last summer, but seems to have fully recovered.

* * *

Ray Jacobs has hit safely in all thirteen Angel games this season. He singled his first time up yesterday to continue his string.

* * *

Aaron Ward, former Yankee veteran, has been playing fine ball at second for the Solons. He has been a good hand on double plays. The Sacs made three double killings yesterday.

* * *

It seems a pity that Jack Powell is out of a job after looking at the brand of umpiring seen at Wrigley Field so far this year.

* * *

Tony Freitas, one of Buddy Ryan's sensational young southpaws, is expected to hurl against the Angels in today's game. Berly Horne, who beat Hollywood 2-1 last week, is expected to be on the mound for the Seraphs.

Chicago Cubs Lose to St. Louis Again; Klein and Friberg Lead Philadelphia to Victory

ARDINALS IN 8-TO-3 TRIUMPH

Hallahan Holds Bruin Team to Five Hits

klyn Robins Drop Game to Phillies, 6-5

Thirteen Inning 13th Innings

CAGO, April 22. (AP)—Bill Hallahan of the St. Louis Cardinals [illegible] the opening exercises of the [illegible] this afternoon by allowing [illegible] a scant five hits, while his [illegible] pounded out an 8-to-3 victory. [illegible] Louis now holds a 3-to-2 edge on [illegible] Cubs in games played.

[illegible] the second time this season [illegible] defeated the Bruins with [illegible] In the two games only seven [illegible] have been made off him. But [illegible] Wilson's home run in the seventh after English and Cuyler had [illegible] it would have been another [illegible]

ST. LOUIS	AB	H	O	A	CHICAGO	AB	H	O	A
[illegible]	[illegible]	[illegible]	[illegible]	[illegible]	English,ss	3	0	3	6
[illegible]	[illegible]	[illegible]	[illegible]	[illegible]	Blair,3b	3	0	0	3
[illegible]	[illegible]	[illegible]	[illegible]	[illegible]	Cuyler,rf	3	2	2	0
[illegible]	[illegible]	[illegible]	[illegible]	[illegible]	L.Wilson,cf	4	1	3	0
[illegible]	[illegible]	[illegible]	[illegible]	[illegible]	Steph'n,lf	2	0	0	0
[illegible]	[illegible]	[illegible]	[illegible]	[illegible]	Grimm,1b	4	0	13	0
[illegible]	[illegible]	[illegible]	[illegible]	[illegible]	Hartnett,c	2	1	0	0
[illegible]	[illegible]	[illegible]	[illegible]	[illegible]	Taylor,c	2	0	3	0
[illegible]	[illegible]	[illegible]	[illegible]	[illegible]	Beck,3b	3	1	3	0
					Malone,p	2	0	0	4
					Bush,p	1	0	0	2
					Shealy,p	0	0	0	0
					Bell,z	1	0	0	0
					Hornsby,zz	1	0	0	0
Totals	38	13	27	7	Totals	31	5	27	15

[illegible] for Bush in 9th.
[illegible] for Blair in 9th.

SCORE BY INNINGS

[illegible]	0	0	1	0	3	2	0	1	1	—8
[illegible]	0	0	0	0	0	0	3	0	0	—3

SUMMARY

[illegible]—Hallahan, Beck. Runs batted [illegible], 2; Frisch, 3; Bottomley, 2; [illegible] L. Wilson, 2. Two-base hits—[illegible] 1. Home run—L. Wilson. Stolen [illegible] Gelbert. Sacrifice hits—[illegible] Hallahan, Adams. Double play—[illegible] to English to Grimm. Hits—Off [illegible] 5 in 5 1-3 innings; Bush, 6 in [illegible]; Shealy, 2 in 1 inning. [illegible] Wilson. Hit by pitcher—By Bush (J. Wilson.) Bases on balls—Off Hallahan, 7; Malone, 4; Bush, 1; Shealy, 2. Struck out—By Hallahan, 9; Bush, 1; Shealy, 2. Left on bases—St. Louis, 13; Chicago, 9. Umpires — Klem, Stark and Clarke. Time of game—2h. 20m.

JUNIOR OLYMPIC GAMES Training Tips

BY SIG NYLANDER
Member Advisory Board

Of all pentathlon programs that have been devised, the Junior Olympic Games program probably offers more opportunity to watch improvement than any other. Many youngsters who have made less than 100 points at the start of the year have by the end of the season been able to score over 400 or 500 points. This is not only a great encouragement to those competing but also shows the young athlete that consistant and regular training, plus coaching, will obtain results.

Many times trained athletes in other sports attempt to run up a big score in the Junior Olympic Games without previous training and are surprised to find that many other youngsters without their athletic background score twice as many points as they do. This fact alone is one of the reasons for the widespread popularity of the Junior Olympics. The young athlete learns a great many lessons from participation in the program and should be given every encouragement to continue the program even though he does not make a very high record at first.

Junior Olympic contestants should feel encouraged by knowing that Rex Heap of San Bernardino never turned in any high scores in any of the early meets or even during the district and county finals, but succeeded in winning a place on the championship team in the final Southern California meet two years ago. Many boys physically unable to make scores in the broad jump or dash have made wonderful scores by participation in the basketball throw, baseball throw and chinning events.

Sit down sometime and just figure out the possible scores that can be made from these three events alone. These are really the three events in the Junior Olympic Games program in which the greatest amount of progress may be made.

ROBINS WRECKED

PHILADELPHIA, April 22. (AP)—Chuck Klein and Barney Friberg made the Phillies' home opening a success today, leading them to a 6-to-5 victory over the Brooklyn Robins.

Klein started the action with a first-inning homer and continued with a double and two singles. Friberg hit a home run immediately after Klein's and drove in the winning run in the ninth with a sacrifice fly when the bases were loaded.

Lester Sweetland, Philadelphia, pitcher, scored his second victory of the year over the Robins after pulling out of several tight places. Elliott and Morrison hurled for the Robins.

Score:

BROOKLYN	AB	H	O	A	PHILADELPHIA	AB	H	O	A
Frede'k,cf	5	1	4	0	Thom'n,2b	5	1	1	4
Gilbert,3b	5	3	1	2	O'Doul,lf	3	2	3	0
E.Moore,rf	5	2	2	0	Klein,rf	4	4	0	0
Bressler,lf	3	0	1	0	Friberg,3b	5	1	1	2
Bis'n'te,1b	4	2	9	0	Hurst,1b	3	1	12	5
Wright,ss	3	1	4	2	South'n,cf	3	1	3	0
Flowers,2b	3	1	1	4	Theve'w,ss	4	1	1	4
Picinich,c	3	1	3	1	Davis,c	3	1	3	1
Elliott,p	3	0	0	2	Sweetl'd,p	3	1	3	2
Morrison,p	0	0	0	0	Sigman,z	1	0	0	0
					M'Curdy,c	0	0	0	0
Totals	34	11	25	11	Totals	34	13	27	18

—One out when winning run scored.
z—Batted for Davis in 8th.

SCORE BY INNINGS

Brooklyn	0	0	2	0	1	0	0	2	0	—5
Philadelphia	3	0	0	0	0	0	0	2	1	—6

SUMMARY

Errors—Friberg, Wright. Runs batted in—Klein, 2; Friberg, 2; Hurst, 2; Gilbert, E. Moore, Bissonette, Bressler, Elliott. Two-base hits—O'Doul, Bissonette, Sweetland, Moore, Wright, Klein. Home runs—Klein, Friberg, Bissonette. Sacrifice hits—Bressler, Flowers, Elliott, Friberg. Double plays—Gilbert to Flowers to Bissonette; Flowers to Wright to Bissonette. Left on bases—Philadelphia, 10; Brooklyn, 8. Bases on balls—Off Sweetland, 3; Elliott, 4; Morrison, 1. Struck out—By Sweetland, 3; Elliott, 3. Hits—Off Elliott, 10 in 7 1-3 innings; Morrison, 3 in 1 inning. Losing pitcher—Morrison. Umpires—Magerkurth, Donohue and Rigler. Time of game—2h. 14m.

TIGERS TRIPPED

ST. LOUIS, April 22. (AP)—Scoring two runs off Gray in the ninth inning to knot the score, the Detroit Tigers were unable to solve the twirling of Walter Stewart, who relieved him with none out, and the St. Louis Browns were triumphant in the thirteenth frame, 5 to 4. Wyatt, third hurler for Detroit, gave a walk in the final frame, which was followed by a sacrifice, and Gullic, Ozark mountaineer, singled to send across the winning tally. McManus got four hits out of five times at bat, including two doubles. The score:

ST. LOUIS	AB	H	O	A	DETROIT	AB	H	O	A
Blue,1b	4	1	14	2	Johnson,rf	5	0	1	0
O'R'rke,3b	5	0	4	1	Stone,lf	5	2	6	0
Manush,lf	6	3	5	0	Geh'g'r,2b	5	0	6	5
Kress,ss	6	1	4	3	Alex'n'r,1b	4	1	14	1
Schulte,cf	4	0	3	0	Rice,cf	6	1	5	0
Melillo,2b	4	1	0	5	M'M'n's,3b	5	4	1	3
Gullic,rf	6	3	2	1	Rogell,ss	5	1	1	4
Ferrell,c	4	1	6	1	Hayw'th,c	2	0	0	1
Gray,p	3	1	1	0	Page,p	0	0	0	0
Stewart,p	1	0	0	2	Wyatt,p	1	0	0	0
					Sorrell,p	2	0	0	0
					Hargr've,c	3	1	3	0
					Funk,x	1	0	0	0
					Poth'll,xx	0	0	0	0
Totals	43	11	39	15	Totals	44	10	37	14

—One out when winning run scored.
x—Batted for Hayworth in 7th.
xx—Batted for Page in 9th.

SCORE BY INNINGS

Detroit	0	2	0	0	0	0	0	0	2	0	0	0	0	—4
St. Louis	1	0	0	1	2	0	0	0	0	0	0	0	1	—5

SUMMARY

Errors—Ferrell, Gray, Gehringer. Runs batted in—Kress, 2; McManus, 3; Rogell, Ferrell, Manush, Gullic. Two-base hits—McManus, 2; Manush, 2; Rice, Hargrave. Three-base hit—Gullic. Sacrifice hits—O'Rourke, Ferrell, Rogell, Melillo. Double plays—Melillo to Kress to Blue; Rogell to Alexander; Gullic to Blue. Left on bases—Detroit, 9; St. Louis, 10. Bases on balls—Off Gray, 3; Sorrell, 2; Page, 1; Stewart, 1; Wyatt, 2. Struck out—By Gray, 3; Stewart, 3; Wyatt, 2. Hits—Off Sorrell, 7 in 7 innings; Page, 1 in 1 inning; Wyatt, 3 in 4 1-3 innings; Gray, 6 in 8 innings (none out in 9th;) Stewart, 4 in 5 innings. Hit by pitcher—By Gray (Gehringer.) Winning pitcher—Stewart. Losing pitcher—Wyatt. Umpires—Dineen, Nallin and Geisel. Time of game—3h. 8m.

SOX SOCKED

WASHINGTON, April 22. (AP)—Playing errorless, heads-up ball, the Senators won a 12-inning game today from the Red Sox, 4 to 3. Boston piled up an early three-run lead by timely hitting against Burke, Washington's starting pitcher. Johnson's men tied the count in the eighth and won in the overtime when Buddy Myer singled to center, scoring Rice, who had doubled. The score:

BOSTON	AB	H	O	A	WASHINGTON	AB	H	O	A
Barrett,rf	4	0	0	0	West,cf	6	1	5	1
Miller,3b	5	1	2	0	Rice,cf	6	3	5	0
Oliver,cf	5	1	6	0	Goslin,lf	6	1	1	0
Scarr't,lf	5	3	5	0	Myer,2b	6	3	2	3
Regan,2b	5	1	2	2	Cronin,ss	2	0	1	3
Sween'y,1b	5	1	6	0	Judge,1b	3	0	14	1
Rhyne,ss	4	0	3	4	Bluege,3b	5	0	2	3
Hevings,c	4	0	9	0	Ruel,c	5	2	6	2
Ruffing,p	4	1	0	1	Burke,p	1	0	0	1
					Liska,p	2	0	0	4
					Marb'ry,p	0	0	0	1
					Barnes,z	1	0	0	0
Totals	41	8	33	7	Totals	43	10	36	19

x—None out when winning run scored.
z—Batted for Liska in 11th.

SCORE BY INNINGS

Boston	0	1	2	0	0	0	0	0	0	0	0	0	—3
Washington	0	0	0	2	0	0	0	1	0	0	0	1	—4

SUMMARY

Errors — Ruffing, Miller. Runs batted in—Rhyne, Miller, Scarritt, Rice, Myer, 2; Cronin. Two-base hits—Regan, Ruffing, Myer, Goslin, Sweeney, Oliver, Rice. Three-base hits—Scarritt, West. Sacrifice hits—Barrett Cronin, 2. Left on bases—Boston, 3; Washington, 12. Bases on balls — Off Ruffing, 3. Struck out—By Ruffing, 8; Burke, 4; Liska, 2. Hits—Off Burke, 5 in 4 innings; Liska, 2 in 6 innings; Marberry, 1 in 2 innings. Hit by pitcher—By Ruffing (Judge.) Balk—Ruffing, 2. Winning pitcher—Marberry. Umpires—Campbell, Owens and Moriarty. Time of game—2h. 2m.

CHICAGO COPS

CLEVELAND, April 22. (AP)—The Chicago White Sox defeated the Cleveland Indians in the opening game of Cleveland's home season today, 4 to 3.

The Sox scored the winning run in the eighth inning after Cleveland had tied the count with a three-run rally in the seventh. The Indians used four pinch hitters during the game and they all came through with hits. The score:

CHICAGO	AB	H	O	A	CLEVELAND	AB	H	O	A
Smith,ss	5	0	2	4	Porter,rf	4	0	2	0
Cissell,2b	5	1	2	2	J.Sewell,3b	5	1	0	2
Reyn'ds,cf	5	2	7	0	Seeds,cf	4	0	3	0
Jolley,rf	5	1	2	0	Fonseca,1b	4	1	10	1
Shires,1b	1	1	0	0	Hodapp,2b	4	0	4	3
Clancy,1b	3	1	8	0	Jamie'n,lf	4	2	2	0
Moore,lf	3	1	1	0	L.Sewell,c	3	0	3	0
Kamm,3b	4	3	2	1	Gold'n,ss	2	0	2	2
Riddle,c	3	1	2	0	Ferrell,p	2	0	0	2
Autry,c	0	0	0	0	Averill,x	1	1	0	0
Thomas,p	4	0	0	2	Falk,xx	1	1	0	0
Metzler,z	1	0	0	0	Gil'tto,xxx	0	0	0	0
					Gardn'r,ss	0	0	0	0
					Hudlin,p	0	0	1	2
					Bur't,xxxx	1	1	0	0
					Myatt,zz	1	1	0	0
					Morgan,zzz	0	0	0	0
Totals	39	11	27	9	Totals	36	8	27	12

z—Batted for Riddle in 8th.
x—Batted for Goldman in 7th.
xx—Batted for Ferrell in 7th.
xxx—Ran for Averill in 7th.
xxxx—Batted for Hudlin in 9th.
zz—Batted for Gardner in 9th.
zzz—Ran for Myatt in 9th.

SCORE BY INNINGS

Chicago	2	0	0	0	0	1	0	1	0	—4
Cleveland	0	0	0	0	0	0	3	0	0	—3

SUMMARY

Errors—Smith, Seeds, Fonseca, Hodapp. Runs batted in — Jolley, Shires, Kamm, Riddle, Averill, 2; Falk. Two-base hits—J. Sewell, Jamieson, 2; Kamm, 2. Stolen base—Cissell. Sacrifice hit—Moore. Left on bases—Cleveland, 8; Chicago, 9. Bases on balls—Off Thomas, 1. Struck out—By Ferrell, 2; Thomas, 1. Hits—Off Ferrell, 9 in 7 innings; Hudlin, 2 in 2 innings. Hit by pitcher—By Thomas, L. Sewell. Winning pitcher—Thomas. Losing pitcher—Hudlin. Umpires—Ormsby, Guthrie and Hildebrand. Time of game—1h. 52m.

STARS BEATEN BY TRIBE, 7-6

(Continued from Eleventh Page)

Base hits	4	0	0	0	4	1	2	0	1	—12
Seattle	0	0	2	0	3	1	1	0	x	—7
Base hits	1	0	2	1	2	1	1	0	x	—8

SUMMARY

Errors—Heath, Yde, Ellsworth, Almada. Innings pitched—By Page, 4 2-3. Charge defeat to Yde. Runs responsible for—Kallio, 4; Page, 2; Yde, 3. Struck out—By Page, 1; Kallio, 7; Yde, 2. Bases on balls—Off Kallio, 4; Page, 2; Yde, 2. Home run — Johnson. Two-base hit—Green, 2. Sacrifice hits—Kallio, 2; Holland, Gazella. Time of game—2h. 7m. Umpires—Fanning and McLaughlin.

YACHTS OFF TOMORROW

Entire Field of Twenty-two Cruisers Expected to be on Line for San Francisco Race

Indications last night were that all of the twenty-two yachts entered in the annual 446-mile performance handicap coastwise jaunt to San Francisco would be at the starting line off the Pacific Coast Club in Long Beach tomorrow morning. Rivalry is keen among the yacht clubs represented and according to rumors more than $25,000 has been wagered on the outcome by participating skippers.

Paul Franklin Johnson's eighty-six-foot Sewelyn, racing under the colors of the Balboa Yacht Club, is the largest boat in the race. She lost the Lipton trophy last year by the narrow margin of three seconds to Zoa, piloted by Arthur L. Macrate. Macrate, who is to skipper the new Hermana, is one of the big favorites to lead the fleet over the finish line at the St. Francis Yacht Club in San Francisco Bay Sunday afternoon.

Following is the official list of entries issued yesterday by the race committee of the Long Beach Yacht Club, sponsorers of the event:

Dream Boat, Harry Wilson, California Yacht Club; Sea Bee, C. B. Mitchell, Santa Barbara Yacht Club; Blue Boy, Carl Goetz, California Yacht Club; Seal, J. Harrington Sickle, San Diego Yacht Club; Edna, W. B. Armstrong, Long Beach Yacht Club; Kenmar, K. S. Taylor, Long Beach Yacht Club; Brownie Bee, W. C. Billsborough, Long Beach Yacht Club; Folly, J. Mairma, Corinthian Yacht Club; Doris O., A. A. Johnson, Long Beach Yacht Club; Enos, E. E. Converse, Santa Barbara Yacht Club; Wanderer, C. W. Camp, Long Beach Yacht Club; Lucky B., A. E. Snyder, Long Beach Yacht Club; Araquita, W. H. Ford, St. Francis Yacht Club; Hermana, A. N. Macrate, Long Beach Yacht Club; Sewelyn, Paul F. Johnson, Balboa Yacht Club; Ethne, C. S. Ashcraft, Long Beach Yacht Club; Missiwitt, Edwin Loeb, California Yacht Club; Rosita, R. C. Woods, Long Beach Yacht Club; Felecia, George A. Kohn, St. Francis Yacht Club; Arbutus III, F. J. Schefcik, Long Beach Yacht Club; Valerie, J. R. Sturgis, California Yacht Club; Col. Rheems, E. H. Rheems, Oakland Yacht Club.

SENATORS TAKE SERIES OPENER

(Continued from Eleventh Page)

Backer stole second, Lelivelt ordered Osborne, who is batting over .400, walked to fill the bases. Hoag spoiled the strategy with a double off the bleacher fence that scored all three runners.

Two more Sacs scored in the fifth, which saw the last of Delaney. Ward singled infield and Backer was safe when Delaney threw his bunt poorly to first, Ward reaching third on the error. Camilli singled to score Ward and put Backer on third. Ballou then took the mound and was greeted with a hit by Osborne, Backer scoring. Camilli reached third on Osborne's fly to Statz after Hoag had popped to Ballou. Wirts walked, but Statz captured Keating's loft for the third out.

BACKER CLOUTS ONE

Backer homed over the left-field fence in the sixth to give the Solons a 6-to-1 lead. The final two Sacramento runs were made off Gabler in the eighth and ninth. French's double and Ward's single produced the eighth-inning tally, while a walk to Osborne, Gabler's error and Keating's single accounted for the final Sacramento score.

Berly Horne and Tony Freitas are expected to be today's rival hurlers. Freitas, a young southpaw, has won two games for Sacramento, holding Portland to two hits his last time out. Score:

SACRAMENTO	AB	H	O	A	LOS ANGELES	AB	H	O	A
French,ss	4	2	2	3	Haney,3b	4	3	2	3
Ward,2b	3	2	2	6	Moore,lf	4	2	2	0
Backer,3b	4	2	1	4	Sigaf's,3b	4	0	2	4
Camilli,1b	3	1	12	1	Harper,rf	4	1	6	0
Osborn,rf	3	2	4	0	Jacobs,1b	4	1	6	0
Hoag,cf	5	1	1	0	Statz,cf	3	0	3	0
Rohwer,lf	5	1	2	0	Dittmar,ss	4	0	3	3
Wirts,c	3	0	2	0	Warren,c	3	0	2	0
Keating,p	5	1	1	1	Delaney,p	1	0	0	1
					Ballou,p	1	1	1	0
					Schul'ch,x	0	0	0	0
					Gabler,p	0	0	0	0
Totals	37	12	27	15	Totals	32	8	27	11

x—Batted for Ballou in 7th.

SCORE BY INNINGS

Sacramento	3	0	0	0	2	1	0	1	1	—8
Base hits	2	1	0	0	3	1	2	2	1	—12
Los Angeles	0	0	1	0	0	0	0	1	0	—2
Base hits	1	1	2	0	2	1	0	1	0	—8

SUMMARY

Errors—Warren, Delaney, Gabler. Charge defeat to Delaney. Runs responsible for—Delaney, 4; Ballou, 1; Keating, 2; Gabler, 1. Struck out—By Delaney, 1; Keating, 2. Bases on balls—Off Delaney, 4; Ballou, 1; Keating, 3; Gabler, 1. Stolen bases — Backer, French. Home runs—Backer, Moore. Two-base hits — Hoag, Moore, Harper, Rohwer, French. Sacrifice hits—Camilli, Backer, Wirts. Runs batted in—Hoag, 3; Moore, 2; Camilli, Osborn, Backer, Ward, Keating. Double plays—French to Camilli; French to Ward to Camilli; Haney to Sigafoos to Jacobs; Keating to Ward to Camilli. Time of game—2h. 6m. Umpires—Burke and Cady.

KEARNS SEEKS MAT CONTRACT

(Continued from Eleventh Page)

part, they have been muscle-bound," Kearns stated in discussing Marshall.

"Despite his big muscles and tremendous strength, Marshall has the most supple muscles I have ever seen in an athlete. There is nothing wrong with his wind or punching. He can hit hard enough to knock out an elephant. He can duck, sidestep and shift with the speed of a middleweight. I'd hate to have any of my fighters get in the way of his right hook.

"I have had previous experience trying to convert a wrestler into a boxer. Frank Gotch thought he wanted to be a boxer at one time. I took him in tow up in Washington in 1909 and prepared him for his first boxing match. His opponent was Boomer Weeks, a fireman. Weeks gave Gotch an awful pasting. He never cared to be a fighter after that."

TROJAN SPORT MEN AT WORK

(Continued from Eleventh Page)

paring his track men for the Fresno relays next Saturday, counted noses and found Jeddy Welch among the missing. It developed that the star high hurdler had contracted something that faintly resembled yellow jaundice, but nobody seemed to be sure just what it was. He was ordered to take a rest, and to report for another examination today.

Cromwell had his sprinters working on passing the baton. He has Wykoff, Guyer, Maurer and Draper entered in both the 440 and 880 sprint relays, and hopes to turn in some fast times. Cromwell also is bent on scoring a decisive victory in fast time in the two-mile relay. He has McGeagh, Burke, Hansen and Halstead ready to run in that event. Lee Bastajian, erstwhile quarter-miler, is now being tried out in the half.

Sam Barry's diamond athletes, preparatory to taking on their last five league games, indulged in brief practice game. Barry split the squad in half and they played a seven-inning tilt. The Trojans play St. Mary's Friday and Saturday and then take on U.C.L.A. for three games.

Reds Rally to Upset Beavers

PORTLAND (Or.) April 22. (AP)—"Dutch" Lieber, 20-year-old Portland high-school student, pitched the San Francisco Missions to a 5-to-3 victory over the Beavers here today as the Coast League season was opened locally before a record crowd of 13,562.

A ninth-inning rally broke a 3-to-3 deadlock, and gave the visitors their winning margin of two runs.

Carl Mays pitched tight baseball, but ground rules giving two bases on hits into the temporary outfield bleachers, a ninth-inning error by Chatham and a lucky pinch hit by Ken Douglas, young southpaw pitcher, beat him. Of ten hits off Mays, three were fly ball doubles into the spectators ringing the outfield. Score:

MISSIONS	AB	H	O	A	PORTLAND	AB	H	O	A
Kelley,lf	4	0	2	0	Chat'am,ss	5	2	3	3
Mul'g'n,3b	4	2	0	2	French,rf	4	0	1	1
Monroe,2b	3	1	4	3	Hillis,2b	4	2	6	4
Hufft,rf	4	1	1	0	Will's,lf	4	1	1	0
Burns,1b	4	2	12	1	Walters,3b	4	1	0	2
Christ'n,cf	3	1	1	0	Orwell,1b	4	1	10	1
Coscar't,ss	3	0	0	1	Johnson,cf	4	2	1	0
Baldwin,c	4	2	6	0	Palm,c	2	0	5	0
Lieber,p	3	0	1	4	Mays,p	4	2	0	6
Douglass,x	1	1	0	0	Odell,xx	1	0	0	0
Rodda,ss	0	0	0	0					
Totals	33	10	27	11	Totals	36	11	27	17

x—Batted for Coscarot in 9th.
xx—Batted for Palm in 9th.

SCORE BY INNINGS

Missions	2	1	0	0	0	0	0	0	2	—5
Base hits	3	2	0	0	0	1	0	1	3	—10
Portland	0	0	0	0	1	1	1	0	0	—3
Base hits	1	1	0	0	2	3	2	1	1	—11

SUMMARY

Errors—Coscarot, Chatham. Runs responsible for—Lieber, 3; Mays, 4. Struck out—By Lieber, 3; Mays, 2. Bases on balls — Off Mays, 1. Two-base hits—Monroe, Chatham, Christensen, Baldwin, Johnson, 2; Williams, Mays. Sacrifice hits—Palm, Lieber, Monroe. Runs batted in—Hufft, Burns, 2; Baldwin, Johnson, Williams, Mays, Douglass. Double plays—Coscarot to Monroe to Burns; Chatham to Hillis to Orwell; Hillis to Chatham. Wild pitch—Lieber. Umpires—Price and Casey. Time of game—1h. 58m.

Oaks Outslug Seals, 13 to 7

SAN FRANCISCO, April 22. (AP)—Oakland defeated the Seals, 13 to 7, here today, after five San Francisco pitchers had been pounded for a total of seventeen hits. In the first inning the Seals scored all their seven runs, driving Andrews from the box. Hurst replaced him and allowed only three hits for the rest of the contest. Vergez and Griffin hit home runs for the Oaks. The score:

OAKLAND	AB	H	O	A	SAN FRANCISCO	AB	H	O	A
Uhalt,cf	5	1	3	0	Crosetti,ss	4	0	3	3
Brub'k'r,2b	6	2	6	2	Pinelli,3b	4	1	1	3
Griffin,lf	4	2	1	0	Donovan,lf	5	2	1	0
Arlett,rf	4	1	2	0	Wingo,cf	3	0	2	0
Vergez,3b	6	2	0	1	Sheely,1b	3	1	9	2
Fenton,1b	4	1	7	2	Colem'n,rf	5	0	1	0
Lomb'di,c	5	3	5	1	Caveney,2b	4	1	2	1
Deviv'os,ss	5	3	2	4	Gaston,c	4	1	6	1
Andrews,p	0	0	0	0	Jacobs,p	1	1	0	1
Hurst,p	4	2	1	0	Knight,p	0	0	0	0
					Turpin,p	2	1	2	0
					Montg'y,p	0	0	0	0
					Sulik,x	0	0	0	0
					Perry,p	0	0	0	0
Totals	43	17	27	10	Totals	35	8	27	11

x—Batted for Montgomery in 8th.

SCORE BY INNINGS

Oakland	0	2	7	1	0	0	2	1	0	—13
Base hits	0	4	4	3	0	1	2	2	1	—17
San Francisco	7	0	0	0	0	0	0	0	0	—7
Base hits	5	0	1	1	0	0	1	0	0	—8

SUMMARY

Errors — Crosetti, 2; Uhalt, Brubaker. Innings pitched—By Andrews, 1-3; Jacobs, 2 1-3; Knight, 1-3; Turpin, 4 plus; Montgomery, 1. Credit victory to Hurst. Charge defeat to Knight. At bat—Off Andrews, 6; Jacobs, 14; Knight, 2; Turpin, 21; Montgomery, 2. Hits batted—Off Andrews, 4; Jacobs, 6; Knight, 1; Turpin, 9. Runs scored—Off Andrews, 6; Jacobs, 6; Knight, 1; Turpin, 6. Runs responsible for—Andrews, 6; Jacobs, 5; Hurst, none; Knight, none; Turpin, 4. Struck out—By Andrews, 1; Jacobs, 2; Hurst, 3; Knight, none; Turpin, none; Montgomery, 2. Bases on balls—Off Andrews, 2; Jacobs, 2; Hurst, 5; Knight, 2; Turpin, 1. Hit by pitched ball—Griffin (by Jacobs.) Home runs—Vergez, Griffin. Two-base hits—Jacobs, Deviveros, Lombardi, Brubaker, Fenton. Sacrifice hit—Hurst. Runs batted in—Gaston, 2; Jacobs, Hurst, 2; Vergez, 2; Deviveros, 3; Arlett, 2; Griffin, 2; Lombardi, 2. Time of game—2h. 15m. Umpires—Genshlea and Kolls.

YANKEES LOSE TO ATHLETICS

(Continued from Eleventh Page)

run — Gehrig. Sacrifice hits — Bishop, Haas, Simmons, Koenig. Double plays—Haas to Foxx; Haas to Bishop to Cochrane. Left on bases—New York, 6; Philadelphia, 11. Bases on balls—Off Grove, 2; Liebhardt, 2; Sherid, 4; Mahon, 1; Walberg, 1. Struck out—By Grove, 4; Sherid, 3; Liebhardt, 1; Walberg, 1. Hits—Off Grove, 8 in 3 1-3 innings; Liebhardt, 1 in 3 2-3 innings; Mahon, none in 1 inning (pitched to one batter;) Walberg, none in 2 innings; Sherid, 11 in 8 innings; Pipgras, none in 1 (pitched to one batter.) Hit by pitcher—By Sherid (Haas, Dykes.) Wild pitch—Sherid. Winning pitcher—Walberg. Losing pitcher—Sherid. Umpires — McGowan, Connolly and Van Graflan. Time of game—2h. 15m.

NEW PAINT JOB ON BARGE THIS WEEK

HERMOSA, April 22.—The Olympic fishing barge, anchored two miles offshore here, is being repainted. While the crew of painters is working this week Capt. J. M. Andersen has put the Kohala, another of his pleasure fishing vessels, at the disposal of visiting anglers. The work on the Olympic will be completed by Saturday.

Yesterday anglers returning from the Kohala brought ashore large catches of tom cod, mackerel and perch. Some halibut, sand dabs and sculpin were also hooked.

OJAI DRAWING TENNIS STARS

Annual Invitational Play Opens Tomorrow

California's leading tennis stars are beginning to arrive in Ojai for the annual invitational tournament which gets under way tomorrow. No less than 144 matches are scheduled on the opening day's card in the numerous events which make up the tourney.

Miss Marion Williams is not back to defend her singles crown, and a strong field will vie for the title. Mrs. May Sutton Bundy, who won the championship back in 1902 for the first time, has signified her intention of testing her skill against the modern stars. The field includes Edith Cross, Wightman Cup star; Mrs. L. A. Harper, Dorothy Workman, Midge Gladman, Peggy Stratford and Helen Marlowe as the outstanding contenders.

The men's singles crown appears to rest between Gerald Stratford and Keith Gledhill, with Lester Stoefen, the upset victor of several surprising matches; Phil Neer, Jack De Lara and Ellsworth Vines furnishing the opposition.

Doeg is not back to defend his collegiate championship, leaving Jack De Lara of S.C. the outstanding choice. He was runner-up to Dolph Muehleisen of California in the recent State intercollegiates. Leonard Dworkin of U.C.L.A. and Ted Easton and Larry Hall of Stanford are contenders. Jay Cohn is the outstanding choice in the boys' division. He holds the national championship.

Carolyn Babcock, last year's winner, is the choice in the girls' interscholastics.

VASQUEZ SIGNS UP NEW FIGHT MANAGER

Ralph Vasquez, amateur flyweight champion of the Coast at the age of 18, yesterday signed up a new manager, Richard Smith, and had the contract ratified in Superior Judge McComb's court.

Vasquez recently defeated Abe Miller, who won the amateur flyweight championship at Boston.

Bonnie Miller in Net Debut

A young lady suspected of being the "next Helen Wills" will make her debut in the Ojai tournament. This new tennis find has been entered from the Berkeley Tennis Club where she has been coached by "Pop" Fuller. This grizzled veteran, who coached both Helen Wills and Helen Jacobs, says that this 13-year-old girl, Bonnie Miller, has a better foundation than either Miss Wills or Miss Jacobs when they were her age. That is taking in quite a good deal of territory, but she is said to have made short work of all the under-15 players in the San Francisco region. Her main competition at Ojai is expected to come from the two young scions of the Sutton family, May Doeg, who is the daughter of Violet Sutton Doeg, and Dorothy Bundy, the daughter of May Sutton Bundy. Although Bonnie Miller represents the Berkeley club, she attended school at John Burroughs Junior High of this city, from which she was graduated last summer.

OXY TO PLAY JAYSEES

Coach Bill Anderson's Oxy baseball squad meets the Fullerton Junior College nine this afternoon on the Tiger diamond in a practice game. Al De Hoog, veteran southpaw, is billed to chuck part of the tilt for Occidental, but will be relieved by Johnson in order to save him for the conference game Saturday with Redlands.

Soccer

LONDON, April 22. (AP)—Results of league football matches played in the British Isles today were:

ENGLISH LEAGUE—FIRST DIVISION
Birmingham, 0; Grimsby Town, 2.
Huddersfield Town, 2; Manchester United, 2.
Leeds United, 3; Manchester City, 2.
Sheffield Wednesday, 6; Derby County, 3.

ENGLISH LEAGUE—SECOND DIVISION
Bradford, 1; Southampton, 1.
Notts County, 0; Preston Northend, 3.

ENGLISH LEAGUE—THIRD DIVISION SOUTHERN SECTION
Coventry City, 0; Brighton and Hove, 2.
Merthyr Town, 3; Torquay United, 0.
Northampton Town, 2; Exeter City, 2.
Norwich City, 1; Bournemouth and Boscombe, 0.

ENGLISH LEAGUE—THIRD DIVISION NORTHERN SECTION
Tranmere Rovers, 1; Chesterfield, 3.
Walsall, 2; Fulham, 2.
Darlington, 3; Rochdale, 0.

ENN-VIS THE RECORD REAKER
CASTOR BLENDED
Look for the CASTOR BLENDED Shield
The NEW DAY MOTOR OIL for your car.
VIS is the oil for speed [illegible], for endurance records. [illegible] the oil for everyday use in [illegible] own car, making your car [illegible] smoother, quieter, with far [illegible] wear on the vital parts.
VIS is super refined from [illegible] Pennsylvania and other [illegible] base crudes and blended [illegible] pure vegetable castor oil... [illegible] finest combination you can [illegible] for your car...at the cost of [illegible] oil. Fill up today...look [illegible] the shield with the words "Castor Blended" for your pro[illegible]
PENN-VIS
OIL & GREASE CO.
Los Angeles

"JERREMS' SERVICE"
INSURES A CORRECT WARDROBE
World Famous Woolens ... "Quietly Correct" weaves for Evening Wear ... Distinctive Patterns ... Beautiful New Blues ... Silk Inter-Weaves ... Broken Plaids ... Fancy Greys ... Tans ... Two-tone Effects ... Tropicals ... Flannels ... Basket Weaves ... Martin Worsteds ... Knickers ... Business & Sport Suits
... PRICES RIGHT ... $65 and up.
WM. JERREMS' SONS
529 West 6th Street Pacific Mutual Building
About 1000 New Summer Patterns Await Your Inspection

8.50
also Black & White Two Tone Brown
Young's
FOR MEN
nine handy stores

HOLLYWOOD LEGION STADIUM BOXING FRIDAY NITE 8:30

BASEBALL—WRIGLEY FIELD
SACRAMENTO vs. LOS ANGELES
Ladies free only on Wednesday, Thursday and Friday
Take "B" and "G" Cars to Park
Daily 2:15
Sun. 1:30

Olympic BOXING TUESDAY NIGHT
GRAND AT 18T [illegible] 5171

HARD-TO-FIT MEN!
BROOKS
GUARANTEES TO FIT YOU·
Brooks great line of Spring styles includes large selections of models skilfully and specially designed for HARD-TO-FIT men—for men who, because they are of unusual build, have always felt they must have their clothes tailor-made ... There are thousands of such men already who have found that they can be perfectly fitted in Brooks smart, hand tailored clothes
YOU CAN TOO! You owe it to yourself to let Brooks show YOU! Visit any of Brooks 22 stores. You will find a large selection of smartest new Spring models HAND TAILORED in shorts, longs, short stouts and long stouts. And REMEMBER Brooks GUARANTEES to fit you perfectly.
PRESSING, MINOR REPAIR AND MINOR ALTERATION SERVICE at whichever Brooks store is most convenient for you regardless of which Brooks store you may have purchased in.

BROOKS SUITS-O'COATS $25 ONLY
BROOKS
FIFTH & HILL
ENTIRE SECOND FLOOR
STORES THROUGHOUT CALIFORNIA

A CHUCKLE FOR EVERYBODY

TARZAN AND THE JEWELS OF OPAR

By Edgar Rice Burroughs

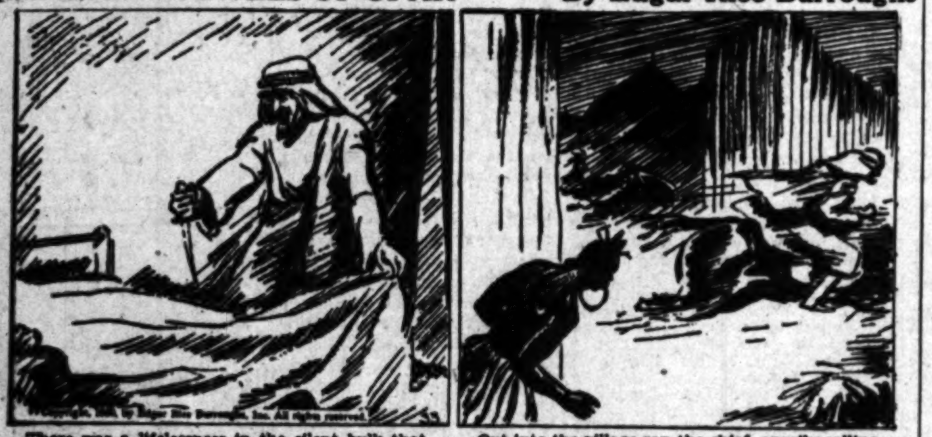
Copyright, 1930, by Edgar Rice Burroughs, Inc. All rights reserved.

There was a lifelessness in the silent bulk that gave the assassin momentary wonder. Feverishly he threw back the coverlets. His nervous hands searched for the pouch of jewels he expected to find upon his victim's body. An instant later he rose with a curse on his lips. It was Achmet Zek, and he cursed because he had found beneath the blankets of his lieutenant only a pile of discarded clothing arranged in the form of a sleeping man. Albert Werper had fled.

Out into the village ran the chief, angrily calling to his men. A thorough search brought no traces of the Belgian. Foaming with anger, Achmet called his followers to horse and through the night they scoured the forest for their quarry. As they galloped through the open gates, Mugambi, hiding in a near-by bush, slipped unseen within the palisade. Excited blacks crowded about the entrance to watch the searchers depart. Unchallenged, Mugambi mingled with them.

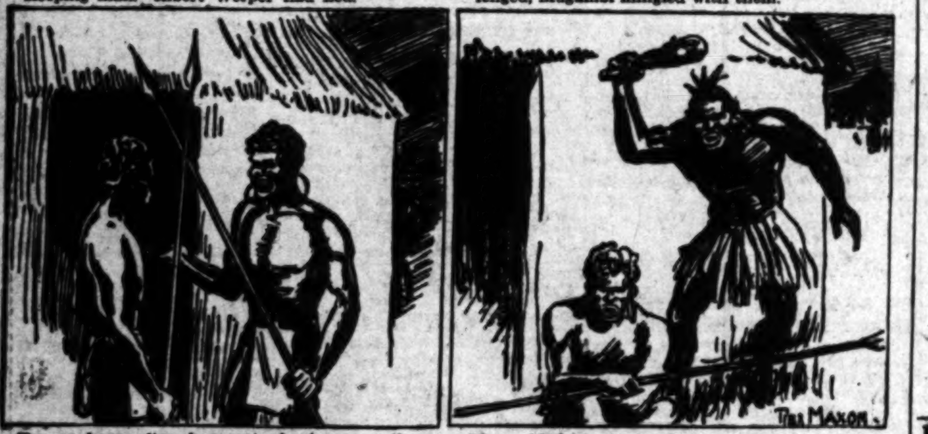

For an hour after, he crept about among the huts and tents in an effort to locate one in which his master's mate was imprisoned. There was one which he felt sure contained her, for it was the only one before which a sentry was posted. Mugambi crouched in the shadow just as another sentry came to relieve his comrade. "The prisoner is safe within?" asked the newcomer. "She is," replied the other, "for none has passed this doorway since I came." The new sentry squatted beside the door.

Mugambi slunk closer. In one powerful hand he gripped a heavy knob-stick. He was aroused to joy by the proof he had just had that "Lady" was really within. The sentry's back was turned. He did not see the huge form silently looming above him. Down swung the knob-stick. There was a dull thud. The sentry slumped to the ground. A moment later Mugambi was searching the interior, at first calling "Lady!" in a whisper, then with frantic haste. The hut was empty!

(Continued Tomorrow)

The Life of Riley

By D. T. Carlisle

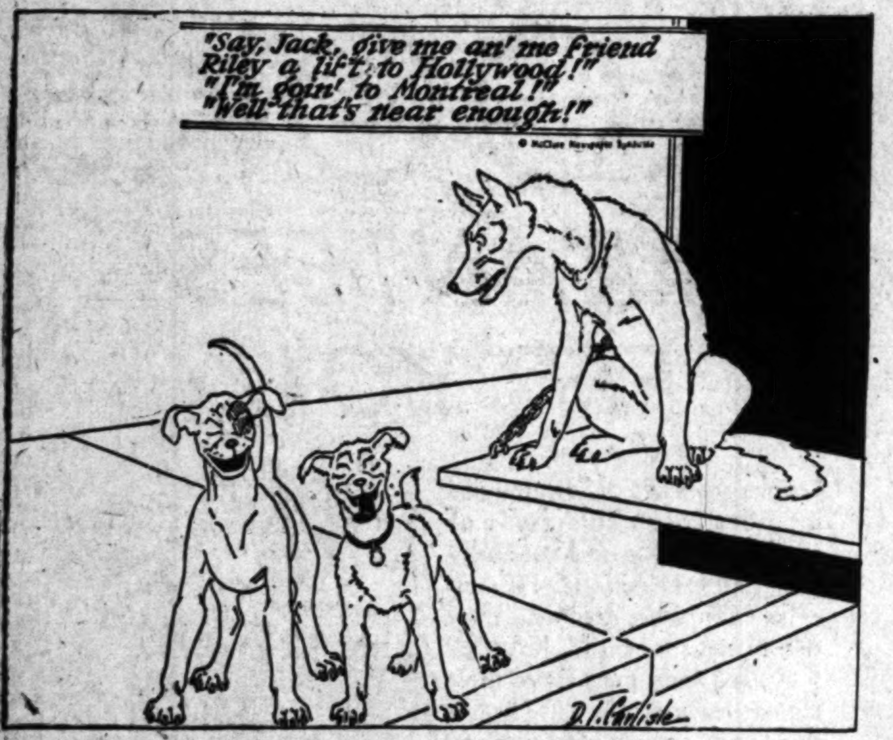
"Say, Jack, give me an' me friend Riley a lift to Hollywood!"
"I'm goin' to Montreal!"
"Well—that's near enough!"
D. T. Carlisle

REG'LAR FELLERS

Practice Makes Worse

By Gene Byrnes

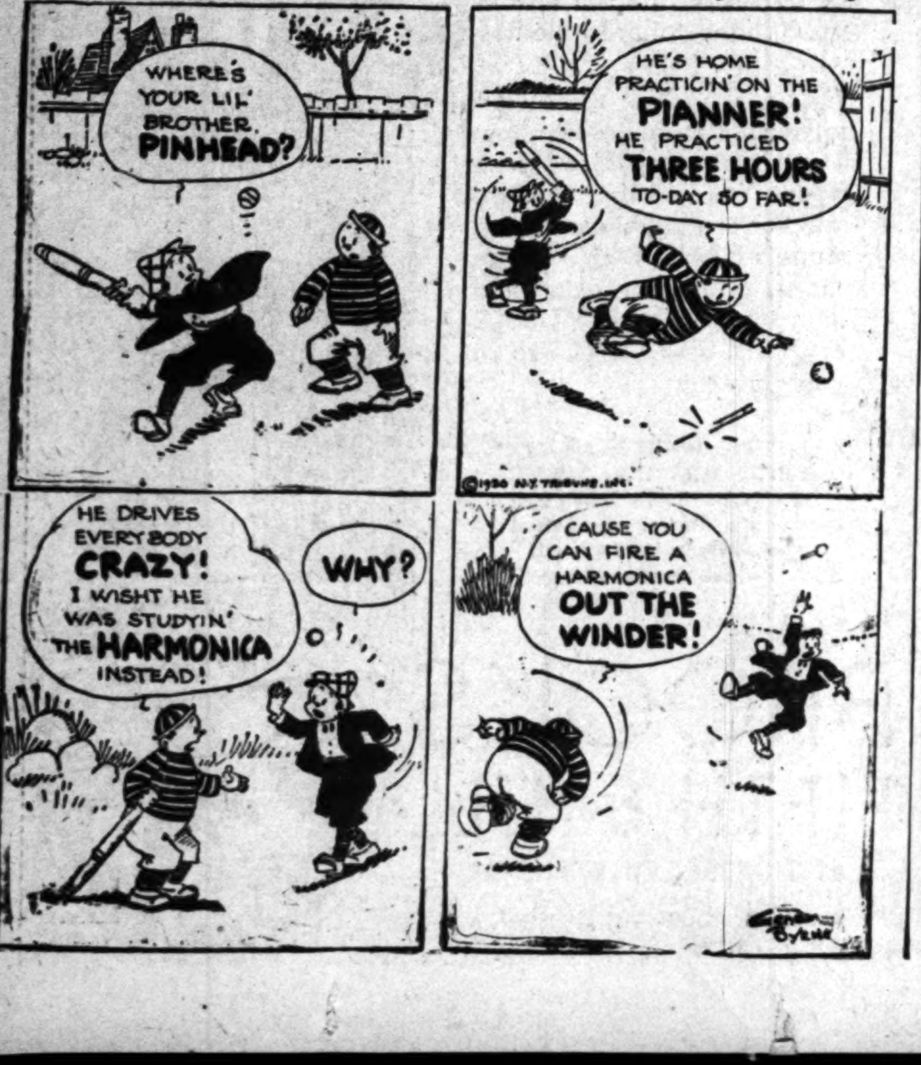
WHERE'S YOUR LIL' BROTHER PINHEAD?
HE'S HOME PRACTICIN' ON THE PIANNER! HE PRACTICED THREE HOURS TO-DAY SO FAR!
©1930 N.Y. TRIBUNE, INC.
HE DRIVES EVERYBODY CRAZY! I WISHT HE WAS STUDYIN' THE HARMONICA INSTEAD!
WHY?
CAUSE YOU CAN FIRE A HARMONICA OUT THE WINDER!
Gene Byrnes

GASOLINE ALLEY

Inside Tip From Mr. Wicker

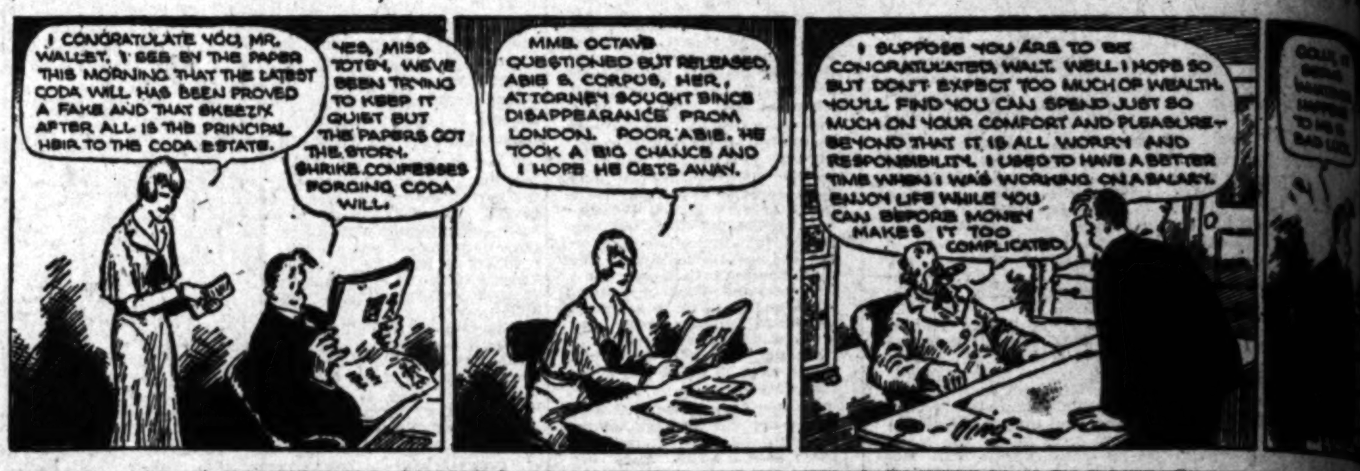
I CONGRATULATE YOU, MR. WALLET. I SEE BY THE PAPER THIS MORNING THAT THE LATEST CODA WILL HAS BEEN PROVED A FAKE AND THAT SKEEZIX AFTER ALL IS THE PRINCIPAL HEIR TO THE CODA ESTATE.
YES, MISS TOTEN, WE'VE BEEN TRYING TO KEEP IT QUIET BUT THE PAPERS GOT THE STORY.
SHRIKE CONFESSES FORGING CODA WILL
MME. OCTAVE QUESTIONED BUT RELEASED. ABIE S. CORPUS, HER ATTORNEY SOUGHT SINCE DISAPPEARANCE FROM LONDON. POOR ABIE. HE TOOK A BIG CHANCE AND I HOPE HE GETS AWAY.
I SUPPOSE YOU ARE TO BE CONGRATULATED, WALT. WELL I HOPE SO BUT DON'T EXPECT TOO MUCH OF WEALTH. YOU'LL FIND YOU CAN SPEND JUST SO MUCH ON YOUR COMFORT AND PLEASURE—BEYOND THAT IT IS ALL WORRY AND RESPONSIBILITY. I USED TO HAVE A BETTER TIME WHEN I WAS WORKING ON A SALARY. ENJOY LIFE WHILE YOU CAN BEFORE MONEY MAKES IT TOO COMPLICATED.
KING

THE GUMPS

The Bird in a Gilded Cage

By Sidney

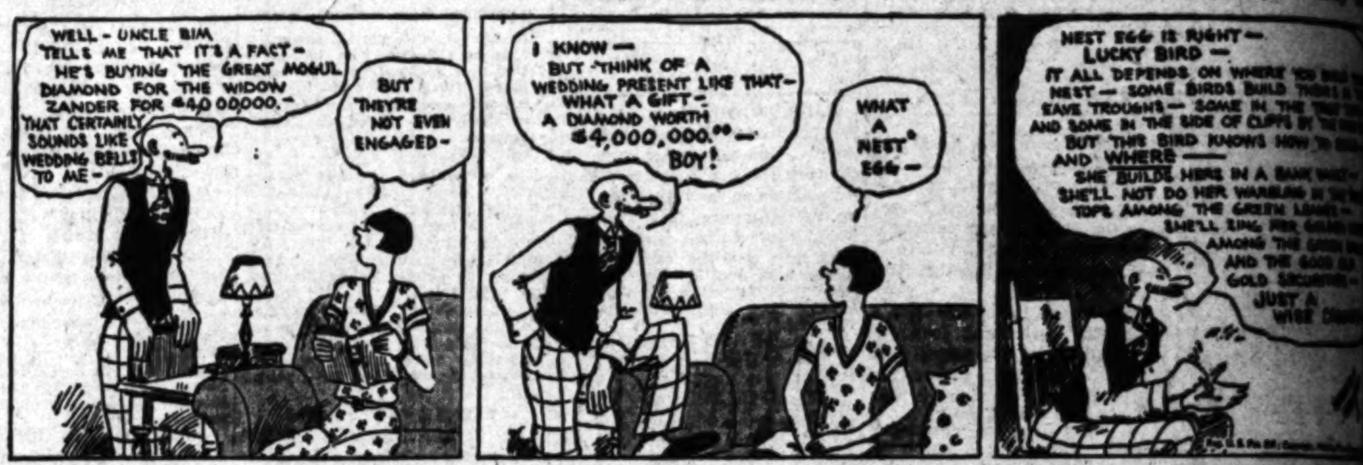
WELL—UNCLE BIM TELLS ME THAT IT'S A FACT—HE'S BUYING THE GREAT MOGUL DIAMOND FOR THE WIDOW ZANDER FOR $4,000,000.—THAT CERTAINLY SOUNDS LIKE WEDDING BELLS TO ME—
BUT THEY'RE NOT EVEN ENGAGED—
I KNOW—BUT THINK OF A WEDDING PRESENT LIKE THAT—WHAT A GIFT—A DIAMOND WORTH $4,000,000.00—BOY!
WHAT A NEST EGG—
NEST EGG IS RIGHT—LUCKY BIRD—IT ALL DEPENDS ON WHERE YOU BUILD THE NEST—SOME BIRDS BUILD THEIRS IN THE EAVE TROUGHS—SOME IN THE TREE TOPS AND SOME IN THE SIDE OF CLIFFS BY THE SEA—BUT THIS BIRD KNOWS HOW TO BUILD AND WHERE—SHE BUILDS HERE IN A BANK VAULT—SHE'LL NOT DO HER WARBLING IN THE TREE TOPS AMONG THE GREEN LEAVES—SHE'LL SING HER SONG AMONG THE GREEN BACKS AND THE GOOD OLD GOLD SECURITIES—JUST A WISE BIRD

HAROLD TEEN

Enter the Shadow

By Ca

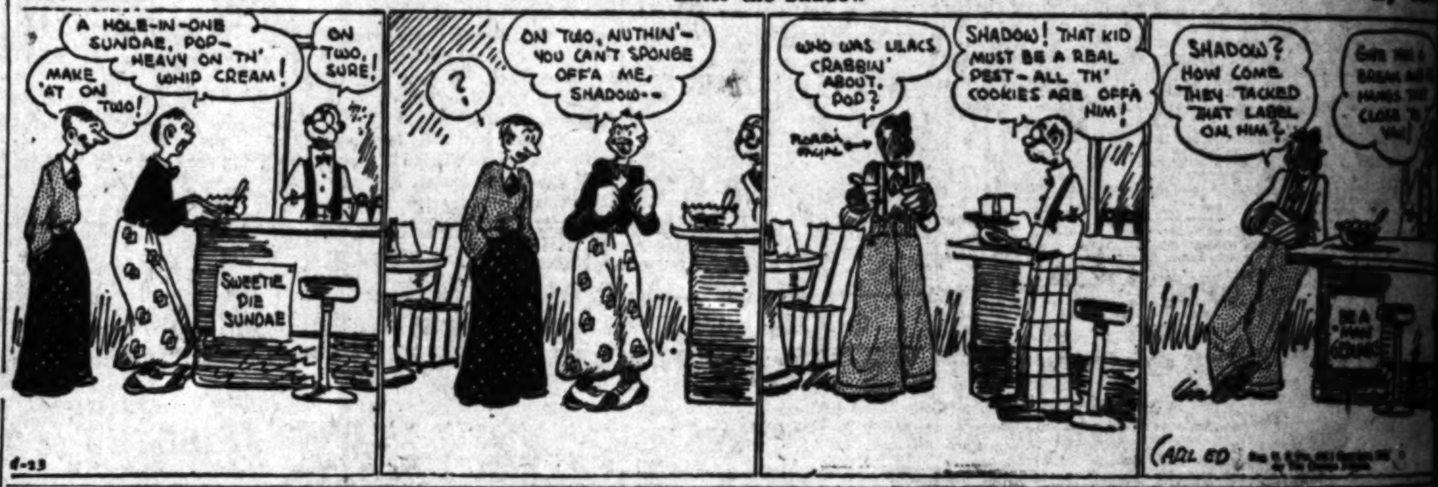
A HOLE-IN-ONE SUNDAE, POP—HEAVY ON TH' WHIP CREAM!
ON TWO, SURE!
MAKE 'AT ON TWO!
SWEETIE PIE SUNDAE
4-23
?
ON TWO, NUTHIN'—YOU CAN'T SPONGE OFFA ME, SHADOW—
WHO WAS LILACS CRABBIN' ABOUT, POP?
SHADOW! THAT KID MUST BE A REAL PEST—ALL TH' COOKIES ARE OFFA HIM!
SHADOW? HOW COME THEY TACKED THAT LABEL ON HIM?
CARL ED

WINNIE WINKLE, THE BREADWINNER

The Reception Committee

By B

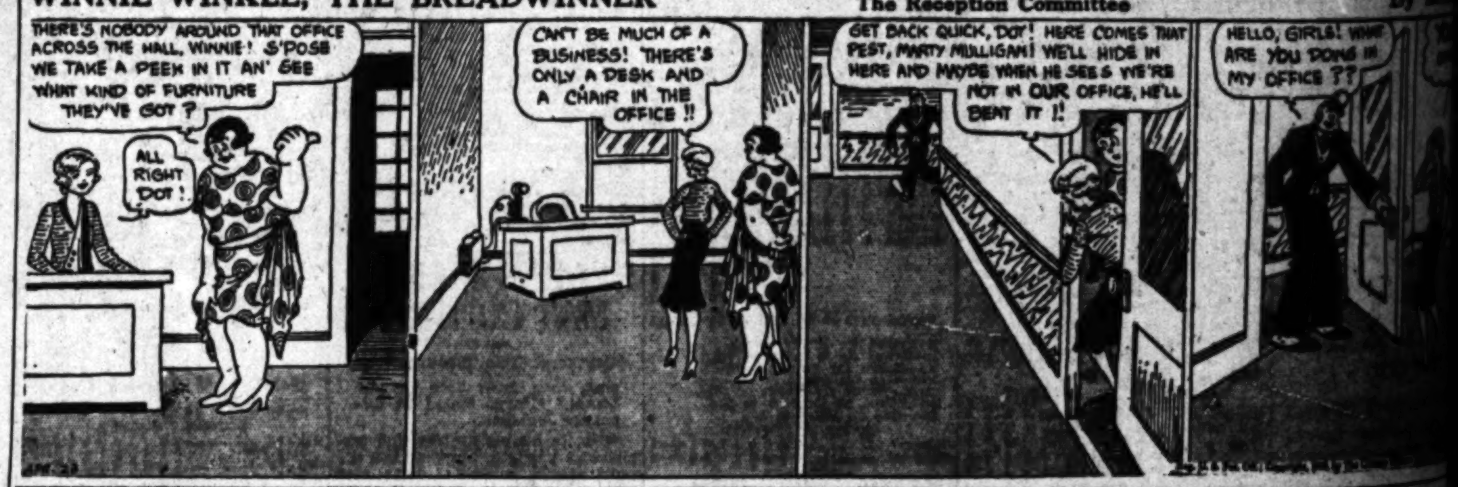
THERE'S NOBODY AROUND THAT OFFICE ACROSS THE HALL, WINNIE! S'POSE WE TAKE A PEEK IN IT AN' SEE WHAT KIND OF FURNITURE THEY'VE GOT?
ALL RIGHT DOT!
CAN'T BE MUCH OF A BUSINESS! THERE'S ONLY A DESK AND A CHAIR IN THE OFFICE!!
GET BACK QUICK, DOT! HERE COMES THAT PEST, MARTY MULLIGAN! WE'LL HIDE IN HERE AND MAYBE WHEN HE SEES WE'RE NOT IN OUR OFFICE, HE'LL BEAT IT!
HELLO, GIRLS! WHAT ARE YOU DOING IN MY OFFICE??

ELLA CINDERS

Faced With a Squall

By Bill Conselman and Charlie P

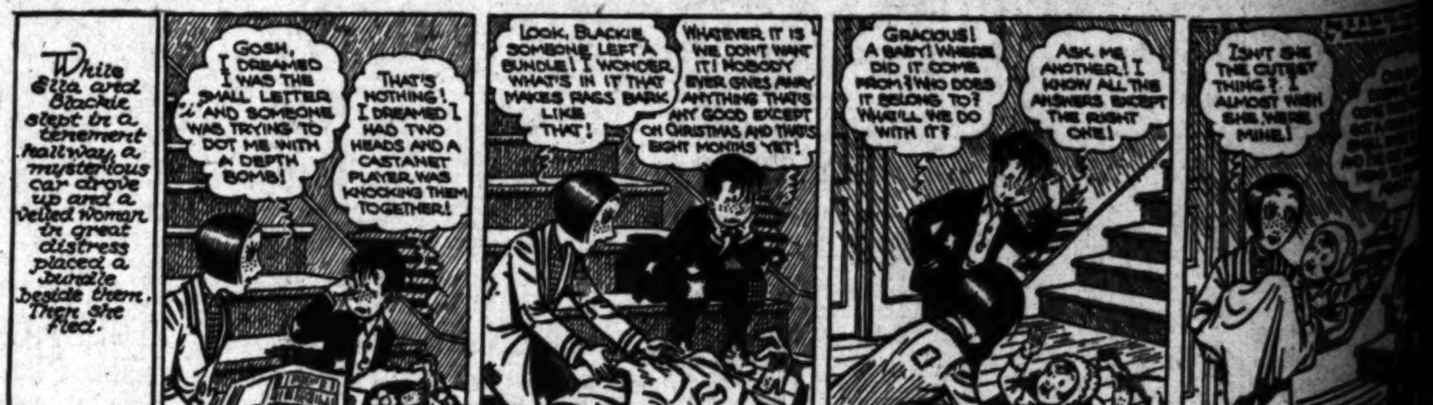

While Ella and Blackie slept in a tenement hallway, a mysterious car drove up and a veiled woman in great distress placed a bundle beside them. Then she fled.

GOSH, I DREAMED I WAS THE SMALL LETTER "i" AND SOMEONE WAS TRYING TO DOT ME WITH A DEPTH BOMB!
THAT'S NOTHING! I DREAMED I HAD TWO HEADS AND A CASTANET PLAYER WAS KNOCKING THEM TOGETHER!
LOOK, BLACKIE, SOMEONE LEFT A BUNDLE! I WONDER WHAT'S IN IT THAT MAKES RAGS BARK LIKE THAT!
WHATEVER IT IS WE DON'T WANT IT! NOBODY EVER GIVES AWAY ANYTHING THAT'S ANY GOOD EXCEPT ON CHRISTMAS AND THAT'S EIGHT MONTHS YET!
GRACIOUS! A BABY! WHERE DID IT COME FROM? WHO DOES IT BELONG TO? WHAT'LL WE DO WITH IT?
ASK ME ANOTHER! I KNOW ALL THE ANSWERS EXCEPT THE RIGHT ONE!
ISN'T SHE THE CUTEST THING? I ALMOST WISH SHE WERE MINE!

PETEY—

Giving the "Doc" His Own Medicine

By C. A.

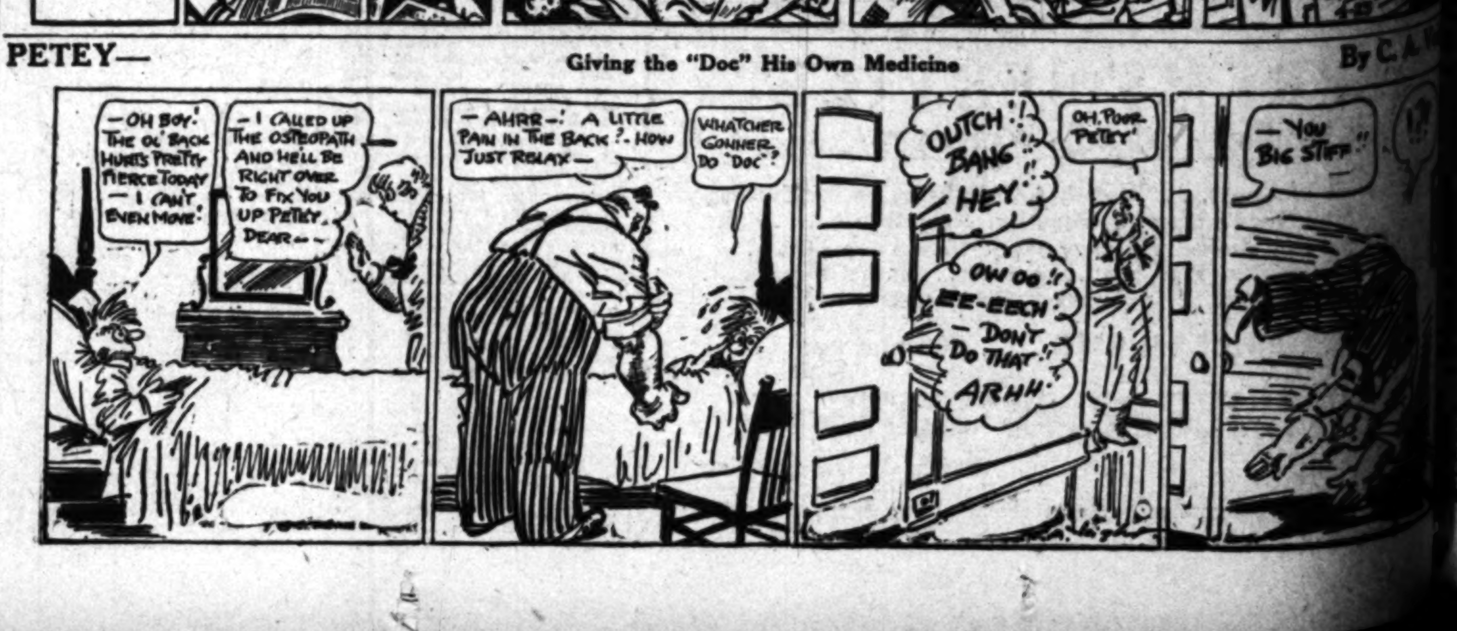
—OH BOY! THE OL' BACK HURTS PRETTY FIERCE TODAY—I CAN'T EVEN MOVE!
—I CALLED UP THE OSTEOPATH AND HE'LL BE RIGHT OVER TO FIX YOU UP PETEY, DEAR—
—AHRR—! A LITTLE PAIN IN THE BACK?—HOW JUST RELAX—
WHATCHER GONNER DO "DOC"?
OUTCH!! BANG!! HEY!!
OH, POOR PETEY!
OW OO!! EE-EECH!! —DON'T DO THAT!! ARHH!!
—YOU BIG STIFF—!!
!?

By K
GOLLY, IT SEEMS WHATEVER HAPPENS TO ME IS BAD LUCK

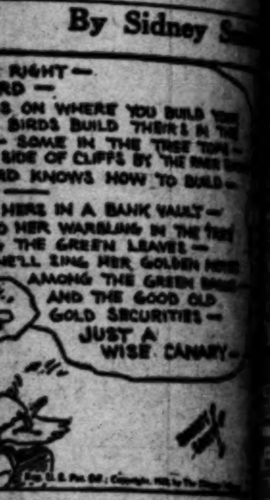

By Carl
GIVE HIM A BREAK AND HE HANGS THAT CLOSE TO YAH!
BE A MAN

By Bran
GIRLS! WHAT YOU DOING IN OFFICE??

and Charlie Pl

By C. A. Vo
!?!
YOU STIFF!

SPECIAL NOTICES—
Miscellaneous —3

Baths and Massage —3-A

SWEDISH MASS. $2

Steam & electric cabinets baths. 2 operators daily 9-9; Sun. 10-4. 1830 W. 7TH ST. EX. 5343.

NURSE & MASSEUSE

Elect. & steam cab. baths. Massage. Op. Sun. & eve. 2812 W. 7. WA.0880.

NURSE giving scientific massage, exercising alcohol. Elect. sweat baths. 9 a.m. to 9:30 p.m. 700 Sunset, cor. Orange G., Pasadena. Terrace 7280.

MASSAGE, CHIROPRACTIC, cab. sweats, deep therapy light. 842 So. Broadway. Rm. 810. Hrs. 9 to 8:30.

MASS. 42, baths 50c. Hrs. 10-6. 6108 "Rita, Hunt's Pk. J & Whittier cars, nr. Pacific & Randolph. JE. 7847.

Massage & Alcohol Rubs

1751½ E. Florence. 10-9. Op. Sun.

MANIPULATIVE THERAPY
Internal baths, weight reduction. 200 N. LARCHMONT. GL. 0878.

SWEDISH AND LIGHT MASSAGE
307 S. Hill st., Rm. 308. Open Sun.

WELSH, Ins. Chir., colon irriga. & manipulation. 1907 Wilshire Bl. FI.0912

BATH, mass. sweat. Expert nurse. 1257 W. 7th st. 10-10. Sun. 12-8.

NURSE, European, scientific massage, expert, at your home only. FA. 4680.

EXPERT European masseuse. OR. 2470. Will go to your home.

ELECTRIC CABINET bath & massage. $2 per trtmt. by colored. HU. 1702.

SWED. MASS. CAB. SWEATS, MED. BATHS. 3091 W. PICO. RO. 3088.

GRAD. nurse will take patients to her home. Phone VE. 7028.

ELECTRIC cabinet baths and massage by colored. HU. 8274.

MASSAGE, scalp & manicure. 812 Orpheum Thea. Bldg., 9th & Bdwy.

MASSAGE, exp. nurse, chiro., electrotherapy. 1076 W. 6th st. MA. 1797.

SULPHUR baths, reducing trts. 1128½ E. Florence, cor. Central. 10 to 7.

BATH, massage, weight correct. Chiro. 518 Garfield Bldg., 8th & Hill.

TRAINED nurse, masseuse, expert. Take patient my home. AT. 8573.

NURSE, SPECIAL TREATMENT, SALT GLOWS, MASSAGE. DU. 3983.

MASSAGE, shower, drugless treatment. 331 W. 3rd st. Rm. 220-21. Op. Sun.

MASS. 12. Bths., swts. 2833 Valley Bl. W. of El Monte. 165-J. Always open.

TRAINED nurse, therap., mass. 510 Fay Bldg. 326 W. 3d. 10 a.m.-7 p.m.

BATHS & massage. hrs. 10-9. Op. Sun. 7403 Compton av. 1 bl. S. Florence.

INSTITUTE, Swedish massage. 223 Union League, 2nd & Hill. VA. 0270.

RUSSIAN MASSEUSE
OX. 9710.

Medical and Physicians —3-B

Reliable Specialist

OPEN EVENINGS TILL 9 P. M. Consult a doctor who devotes his life's study specializing in and treating chronic Urinary, Blood and Skin Diseases of Men and Women. Lowest Fees—Best of Service. Dr. Erwin, M.D., 704 S. Spring. Rm. 1004. Hours, 9:30 a.m. to 9 p.m. Sunday, 9:30 to 12.

Broadway Clinic

FREE EXAM. AND X-RAY IF NEC. Lowest rates for stomach, Urinary, Blood or Gland disorders. Hrs. 10-8. 424 S. Bdwy., Suite 716. VA. 6436

MAN DOCTOR

Spec. 30 yrs. New methods. Quick results. Ex. free. 219 Douglas Bldg., 3rd & Spring.

DR. SHORES, Catarrh, deafness, rheumatism, asthma, lungs, skin, blood, heart, stomach, kidneys, liver, chronic diseases, specialty 36 yrs. Hrs. 11-7. Sat. 10-2. 323 W. 6th st. Rm. 501.

Sanatoriums, Hospitals, Etc.—3-C

PRIVATE home for expectant mothers. Apply 1431 Portia st. Reasonable rates. Arrangements can be made for medical & hospital service at time of confinement. MU. 6745.

THE ALYNMORE. Beaut. new bldg. Spacious grounds. Any bed or ambulatory case. Ward rates from $60 per mo., private rooms from $75 mo. Doctor included. LA. 6240.

EL RETIRO Sanatorium, suburban rest home for aged & invalids. 5 acres beaut. grounds. Spec. diet. 327 W. Regent st., Inglewood. TR. 3432.

ARCADIA Sanatorium. A beaut. homelike inst. for Asthma, aged & conval. Graduate nurses, day & night. Reas. rates. Phone ARCADIA 702.

"THE PALMS" TUJUNGA. Capable nurses, exc. mls., attr. grds. Above fog. Reas.rates.Sunland 3027.TR.5284

PRAC. nurse, care elderly person or conval. her home. Wil. dist. OL.0038

VACANCY for convalescent in nurse's home. DU. 6354 mornings.

NURSE wishes invalid or chronic. Hilltop home, ocean view. MO. 14563.

Society Meetings —3-D

STRANGERS' SOCIAL CLUB
Meets every Tues., Thurs., Sat., at 4067 W. Pico. Cards, games. Modern & old-time dancing. EM. 8141.

LONESOME CLUB
Meets every Monday & Friday at 838 W. 7th, near Figueroa. OL.6831.

Dentistry —3-E

PLATES repaired while you wait. LLOYD'S, 424 S. Broadway. Rm. 700

Theatrical —3-F

WANTED: Pianist, double accordian; must travel. AT. 7967.

TRAVEL OPPORTUNITIES—
Land, Water, Air —3-H

YOUNG man will drive New York or other eastern cities. Write or communicate with V. O. Pattersen, 1030 7th ave., Venice, Calif.

EXP. Chauf. will drive car to Detroit or vic. for trans. for self and wife. J. GEORGE, Box 148, Coronado.

DRIVING to Oakland Thurs., take 2 help drive. Mr. Crist, West Hotel.

COLUMBUS, Ohio, new Chrysler sedan, take 1, help dr. 516½ S. Hill.

AUTOS FOR HIRE—
With or Without Drivers—3-K

LINCOLN 7-P. sed. with driver. Lic. ins. $75 wk. No extras. WA. 6797.

LATE Packard 7-p. sed. Owner careful driver. Lowest rate. RI. 3561.

NEW PACKARD CLOSED CAR, 7-pass. Owner drives; low rates. OL. 1612.

SPECIALTIES FOR WOMEN
Beauty Aids, Etc. —3-W

TAKARA

HYGIENIC POWDER
for feminine hygiene, a soothing, cooling & cleaning wash. 50c & $1 per package. For sale at all Owl and other drug stores.

DU VERNET gives this week reg. $15 perm. wave, $4, croquignole or steam oil method. Open eves. J or V car. 3106 S. Vermont. REpublic 9416.

PERSONALS—
Business —4

YOUNG man needs $350 for local business expansion. Loan or investment. Will give share. Handle own money. Good returns. Address E, box 81, Times Office.

WANT party to operate "Inn" near Malibu Beach & Roosevelt Hiway. Small investment and car required. Give reference, phone, etc. J-8, 306, 1st Nl. Bank Bldg., Bev. Hills.

PARTIES witnessing collision between Chevrolet coach & Yellow Cab at 6th & Broadway, Thursday morning, April 17th, about 6:45, please call TU. 5892.

PLEASE phone or write if you saw accident Friday a.m. bet. P.E. car & auto. Bay & Trolley Way, Borden. 303 N. Wetherly Dr., Beverly Hills.

TELEPHONE exchange attendants at the larger hotels & apt.-houses can make considerable extra money without interfering with their work. Address E, box 136, Times Office.

SHORT stories, novels, screen subjects, plays wanted by literary agent. Will edit & assist if subjects have merit. Commission basis 10%. 407 S. BURLINGTON. EX. 7112.

ARE YOU WORRIED?

With business or personal problems consult Bernard, Psycho-Analyst. 10-6. 615 Loew's State Bg. TU. 4614.

DIAMONDS WANTED

Highest prices paid. Pac. Diam. Co. Est. 20 yrs. 650 So. Grand. R. 304.

A REAL tan with quartz light. Makes you young & healthy. Wonderful for children. Treat. $1, both sex., nurse. 322 S. Western. WA. 1679.

LEARN to drive. Expert teacher. Special attention given all pupils. We also furnish drivers for special occasions. EDDIE. GL. 0570.

PARTNER FOR A CLEAN BUSINESS WITH UNLIMITED PROFITS. EITHER LADY OR GENTLEMAN. Address HH, box 242, Times Branch.

Internal Rejuvenation

Results in 7 days. Appointment only, call GR. 1592.

Social Center EM. 2302

Refined, helpful, social contact assured. Dance, bridge, instr., etc. Ref.

JEWISH girl, rel., wants bus. girl or student share apt. nr. Ambass. Hotel. Reas. Address H, box 360, Times Branch.

IF Emmett McGrath or R. E. Field will phone this number they will learn something to their advantage. Phone GL. 2218. MISS ANTHONY.

ANYONE can make plenty money with my brand new guar. mail order plan. Write Dube, box 441, Hollywood, Cal.

DRIVING instruction by male expert, 6 yrs. in L.A. The best for less. 1st lesson free. GR. 9828 or GR. 1501.

CABIN site & charter membership Peter Pan Club. $1000 cash. Address F, box 166, Times Office.

Bridge Instr. OX. 1496

Captain Wheatley at your home.

REGULAR Lakeside Golf Club memb. for sale. $350 net. VA. 0364.

DESK space, mail & ph. serv. $5 up. 612 Black Bldg., 4 & Hill VA. 8472.

ADVERTISING & publicity planned, written. Expert counsel. MU. 3697.

FALSE teeth repaired while U wait. R. Nesmith.424BrysonBg.2d&Spc.TU.9392

WRITERS' story service, criticism. 6331 Hollywood Blv. R. 622. GR.9348.

SAC. 25 shares Peck Poultry Corp. Address F, box 295, Times Office.

PERSONALS—
Business —4

PERSONAL SERVICE PROPERTY MANAGEMENT
Our personal service plan will relieve you of all details of property management—collection of rents, payment of assessments, taxes and interest, complaints of tenants, employment of caretakers, etc., and give your interests careful PERSONAL attention of property management expert. Bank and title company references. Phone WA. 8777. 3142 Wilshire Blvd., Room 3.

ARE YOU IN TROUBLE OR DOUBT?

The International Institute of Spiritual Psychology Psycho-Analysis Established 30 years. Located 1924 West Sixth street, will help you to pave the way to real happiness and success in life. Special analysis $1. Instruction offered in Practical Psychology & Vocational Analysis. Hrs. 11 to 6. Thursday eve. until 8.

DO NOT BE DISCOURAGED, though you have not yet found your right place in business. There are wonderful opportunities in apt. mgmt., switchboard, hat modeling, etc. Come to a recognized source for information, instruction and assistance in getting suitable employment. Florence Pepin. 539 S. Rampart. DU. 2133.

YELLOWSTONE PARK

Personally conducted 30-day trip thru Yellowstone. Leaving end of June. All expenses paid. Make reservations now. Pamphlet. Address F, box 258, Times Office.

FREE INTRODUCTORY LESSONS
New, advanced course in handmade hat modeling. Madam Courtney of N. Y. City instructs in the highly paid art of individual designing. Ordinary knowledge of sewing required. 10 qualified applicants accepted. Calif. Training School, 2711 W. 6th st. DU. 2134.

DRUGS & ALCOHOLIC

Addiction can be permanently healed. Treatment comfortable & interesting throughout. Special opportunity. Alnar System, 118 S. Rampart. DU. 1360. GL. 0769.

UPHOLSTERING, furniture made like new, by expert at your own home. Reas. MU. 0570.

CATHOLIC employed girl will care for children 3 or 4 nights a wk., exch. for room. WE. 7724. Apt. 12.

GREGG & stenotypy, home study courses. MacKAY COLLEGES, 612 S. FIGUEROA & 2711 W. 6TH.

PAY your debts in mo. pmts. by our plan. No security needed. Mutual Credit Bureau, 624 Sub. Ter. Bldg.

LADY wishes to collaborate with fiction or scenario writer. Address F, box 97, Times Office.

ALL CLUB MEMBERSHIPS, I pay cash but sell on easy terms. Est. 1920. "Club" Brace, Detwiler Bg. TR. 9929

EXPERT lady driver, teach you or drive your car. Reas. RO. 3429.

AWNINGS—NEVER RIP WINDOWS $3. CAMPBELL AWNING CO. AX. 0510.

ED C. Roberson, lawyer, now located at 707 S. Hill. Rm. 1025. VA. 4770.

MANUSCRIPTS TYPED, EDITED & SOLD. 423 RIVES-STRONG BLDG.

CHURCH NOTICES—
Miscellaneous —5

SPIRITUALISTIC services with messages. Sun., Tues. & Fri., 8 p.m. 3912 Central ave. Consult. daily.

BUSINESS ANNOUNCEM'TS
Miscellaneous —6

PHONE your WANT-AD to The Times. No credit arrangement necessary. Courteous, experienced ad-takers, day and night, will help you with your copy if desired.
PHONE: MAdison 2345.

LOT cleaning, grading, plowing, lawn work, fertilizer, trees trimmed, sprinkling system installed. Cash or credit. I have my own truck, teams, tools, etc. No job too small. Earl Jones, 8421 Remsen, Roscoe. WE.0661

CANDY making, chocolate dipping lessons, practical or mail course. Liberty Candy Co., 4th flr. 355 S. Bdwy.

TYPEWRITERS, 3 mos. $5. Free del'y. Mackay Colleges. FI.1122. TR.0417.

LETTERS typewritten, 15c. Mail address, $1. 424 S. Bdwy. Rm. 911.

DORA Landsberg's Children's Shop. Russian frocks. 8632 Sunset. OX.9874

Directory of Attorneys —6-A

MORRIS Wolfman, Atty., has moved to 219 W. 7th, Rm. 1203. VA. 5273.

Collection Agencies —6-B

BAD debts collected. No collection, no charge. We collect everywhere. Call, phone or write. CR. 3841. 936 Larrabee st., West Hollywood.

Florists, Nurseries —6-H

SPECIAL SPRING SALE

All kinds fruit trees & rose bushes. CUT FLOWERS, PLANTS, 15c DOZ. GRIFFITH PARK NURSERY. 3306 Riverside Dr. Phone OL. 5495.

Patent Attorneys —6-M

HAZARD & MILLER. Send for book on Patents free. 7th floor, Central Bldg., 6th & Main. TR. 3055.

F. E. Maynard, Reg. Pat. Atty. 20 yrs. experience. Free infor. 315 W. 9th

Patents, Inventions, Patterns —6-N

GOOD PATENTS BREED SUCCESS. Procuring, managing it, our work. Patents Co., R. 330, 206 S. Bdwy.

Moving, Trucking, Transfer —6-T

FURNITURE shipped to any point in U.S. No crating necessary. WE.3906.

EDUCATIONAL — SCHOOL
College, Private Instruction—7

DO YOU WANT A STEADY JOB?

Electricity is the comingthing. Boulder Dam and hundreds of other big projects need thousands of electrical EXPERTS. Now is the time to get ready. If YOU have it in you we can train you for steady work at GOOD pay. Plenty of jobs right now. We get the calls because employers KNOW our school. ALL PRACTICAL training that is used every day "on the job." Write for new Electrical Booklet. Come out today or Monday or Thursday evenings. See for yourself how EASY it will be for YOU to get into the STEADY job class. Part time jobs furnished ambitious determined men. FREE job service for students.
NATIONAL ELECTRICAL SCHOOLS
4006 South Figueroa St.

WE teach Bell shorthand day and evening. Shortest shorthand in the world. 23 word signs, dictation 1st wk. Bell Bus. College, 3450 So. Figueroa. WE. 7028.

BE an Advertising Expert! We fit you for position thru practical spare time training. Personal instruct. 257 S. Spring, Rm. 330. MU. 5697.

MACHINE specialists in demand. Old methods passing. Civil svc. pays $1650 to start. MacKAY COLLEGES, 612 S. Figueroa & 2711 W. 6th.

ACETYLENE ELECTRIC WELDING. 7 machines, $1 hr., everything furn. School of Welding, 7421 S. Alameda.

INTERIOR DECORATION, 1 yr. technical course. BEAUX ARTS SCHOOL 1709 West 8th. Room 416.

Musical, Dramatic —7-A

JAZZ piano, singing, dramatic inst. for radio, stage & screen. Howard Clark of KNX. 806 S. Bdwy. VA. 5068.

GUITAR, steel, gen. Haw'n. Teach you play like native. 237 W. 18. AT.6752

TRUMPET instruction. Loveday, America's foremost instructor. WE.0740.

SINGERS selected for Hollywood Opera Co. by appointment. EXposition 8238

Professions, Languages —7-B

ADULTS, men, women of executive caliber. Careers managed & directed. Bernhardt, Vocational Guide. MacKAY COLLEGES, 612 S. Fig'oa.

LABORATORY TECHNICIANS School. 216 Ferguson Bldg. MU.8635

Dancing —7-C

D-A-N-C-I-N-G DE LUXE ACADEMY

Finest In America
8 One-Hour Lessons, $2
PRIVATE LESSONS 10 A.M.-11 P.M. AFTER LESSONS, PRACTICE FREE ENTIRE 2D FLOOR BELASCO THE.
1056 S. Hill, Near 11th

GIRLS, boys, join CARROLL'S blonde, brunette, redhd. revues. $5 mo. Tap acrob., ballet. 1249 W. 6. MU. 2564.

8 PRIVATE lessons, $3.50, by 2 young ladies. 341 S. Alvarado. DU. 3960.

YOUNG lady teach easy method. Priv. 1 hr. $1. 8 lessons, $6. FA. 7945.

2 YOUNG ladies will give 6 private lessons $4. 718 S. Alvarado. DR. 9109.

CONTRACTORS—
And Builders —8

THE BONDED BUILDING CO. pays off your lot, gives free plan services & financing your house 100% at bonded price & contract. 1157 N. Western ave. HE. 0394.

CARPENTER, all kinds remodeling & repairs a specialty. Reasonable prices. L. De La Croix. HO. 6528.

GARAGE, $45 up, any size, anywhere. Shell of small house, $150. 613 W. 54th st. A. M. WILSON. AX. 8781.

BUILD on your lot. Pay as rent. Agnew. 421 H. W. Hellman Bldg. TU.7562

PAINTER & paperhanger wants 1st-class wk. Reas. WE.6548. Mr. Green.

BUILDING & cement work, references. Mahaney, 409 Kilkea Dr. OX. 0715.

PLASTER PATCH, stucco repair & colorine. Free estimate. OL. 7849.

Drainboards etc. YO. 1517

PAINTING, PAPERING, TINTING. CASH OR EASY TERMS. WE. 7021.

FREE estimate inside & outside painting, hi stage work, reas. PL. 4797.

J. A. SCHWARZ BUILDS, FINANCES, DRAWS PLANS FREE. VA. 6472.

CONTRACTORS—
And Builders —8

BUILD NOW

SEE US FOR NEW LOW PRICES BEFORE COSTS GO HIGHER. 100% FINANCE. Will clear your lot. Free plans & specifications. Quick action. No advance payments. Build anywhere. Beaut. designs. HOUSES, COURTS, FLATS, DUPLEXES. Call for representative.

Security Bldg. Co. of L. A.

1808 W. 7TH ST. DUnkirk 1635.

ATTENTION auto court builders! The Adjustable Steel Form Bldg. Co. specializes in 100% hollow concrete wall construction for fireproof auto courts. Price about same as stucco. 2538½ San Fernando Rd. CA.7418.

WE BUILD & FINANCE

4-RM., $1450; 5-RM., $2300
STORES, COURTS, APARTMENTS.
P. J. LEAVER & CO., Contractors
1024 Black Bldg. VA. 4455.

100% FINANCING on clear or nearly clear lots. Free plans. Completed buildings on hand for your inspection. Reasonable prices. Builder, 4307 Angeles Mesa Dr. VEr. 5390.

Modernize Your Home

We change, repair, paint & decor. Call today. L. Mazy & Sons. MO. 10816.

SUBURBAN & CITY FINANCING. We pay up reas. lot balances, finance & build complete at guar. contract price. Free plan. Tri-Guaranty Bldg. Co., 3519 W. 6 st. L.A. DU. 7168.

BERT DALE
Apartments, stores built & financed. 340 N. La Brea. OR. 1141.

BRICK, stone, cement work. Day or contr. Plaster patch. Reas. MA. 6113.

PAPER hanging, tint, plaster patching, expert free est. DR. 3296.

ADDITIONS, alterations, new homes financed 100%, 12 mo. pay. WH.0478

ALTA BUILDING CO. Established 1917. Phone MU. 1464. 611 Black Bldg.

Plaster-Patch. AX. 8461.

C. Wesley Taylor, 100% fin. 4-r. $1500. 5-r. $1700, 6-r. $2100. WH. 5798.

CARPENTERING, painting, tinting, dec. Work done at once. YO.0958.

CARPENTRY, bldg., all kinds, expert remod. Price rt. Thomson. RE. 5753

ALL KINDS OF BRICK, CEMENT & TILE WORK. PHONE TH. 4923.

I will pay off your lot & build for you. Am not a broker. TH. 2291.

CARPENTER, $4.50 or cont. A1 work, painting also. Prompt ser. AT. 7201

Cement Work —8-D

EXCELLENT cement work, 10c sq. ft.

Mr. Garver, MAdison 1561

CALL OL. 4832 FOR ALL KINDS OF CEMENT AND CONCRETE WORK.

QUALITY work. Also day work, with mixer. Easy tms. Hayrinen. AT.7997

CEMENT stucco plaster, comp. remodeling, bldg. & dec. Terms AT. 7310.

CEMENT work, all kinds, by day or contract. Phone WY. 2559.

CEMENT work, low price, immediate service. Free estimate. OX. 6923.

CEMENT work, repairing a specialty. Reas. & reliable. HUmbolt 5876-J.

Hardwood Floors —8-K

SANDING machines rented, floors resurfaced & refinished. AT. 8429.

FLOORS machine sanded, cleaned, waxed. Hansler. EM. 7324. RO. 8923.

WANTED—HELP—
Male

ADVERTISEMENTS under this heading are restricted to those offering bona fide positions without any investment required. Positions requiring an investment will be found under the heading, "Investment Required." Educational ads will be found under the heading, "Educational—School, College, Private Instructions," "Business Training Course" and "To Learn Trades."

Miscellaneous —10

3 REINFORCED steel men, country, $3.50 day, room & board; ornamental iron worker, $5 day; machine woodworker, $5 day; metal spinner, 80c hr.; hospital porter, $50 mo. & fd.; fry cook, wash dishes, etc., $21 wk. & bd.; 2 milkers, $90 mo. & fd.; milk houseman, $80 mo. & fd.; poultryman, $50 mo. & fd.; 2 sheep shearers, machine mk. 3½c per head & bd. Married orchard man, $3 day & house; pile driver man, $8 day. Murray & Ready Employment Agency, 504 Towne ave.

MEN—

M-E-N

(6) thoroughly reliable men who drive car (married men preferred.) For (8-hr. day) work. Age limit 21 to 45. Apply Employment Supt.'s office ready for instructions and work. 848 SO. FLOWER ST. (Upstairs.)

THU., 10 A. M. SHARP

(No other time, please.)

$4.50 PER DAY

while in training, an old-established corporation offers a liberal & permanent drawing account to 4 neat-appearing men. This work necessitates meeting the public, but is not selling or soliciting. Unlimited chances for promotion. Mr. Stultz. 1701 South Grand Ave.

MAN—REFINED

Must be ambitious and willing to learn our business method, have good reference and mature judgment; to meet the public; personality more essential than experience. A fair salary to start if you qualify. Car necessary. See MR. WEAVER between 9 and 11 a.m.
1928 WEST 7TH ST.

WELL KNOWN NATIONAL ORGANIZATION has opening for a finished salesman. Although our product is entirely dissimilar we prefer a man with several years of successful experience in the electrical appliance field. The job is a real one and presents a lifetime opportunity. Remuneration will be in the form of salary. Phone Mr. WETMORE, WEstmore 7271, for appointment.

NOTICE

The Pacific Mutual Life Insurance Company will interview a limited number of men for permanent, dignified, unusually well-paid sales positions. Ask for Mr. Arms, 9:00 a.m. to 1:30 p.m. only at 322 Pacific Mutual Building, 6th St. & Grand Ave.

Neat Appearing Man to Assist Manager

few hours each day. Good pay and advancement. Miss Clark, 318 Lawson Bldg., cor. Brand & Wilson, Glendale.

RESPONSIBLE man to cover entire Northwest. The man who is acquainted with the radio trade or one with circulation experience will be given preference. Satisfactory financial arrangements. Give experience in first letter. Address E, box 47, Times Office.

MEN—Now earning $12 daily. Newest photo coupon. $6 painted portrait, 50c. Agents receive 50c. Never before has anyone such an offer. Samples with deposit. We show you how to make real money. 909 Loew's State Bldg., 7th and Broadway.

MAN, CAPABLE, WELL DRESSED AND ENERGETIC, can connect with old established Corporation worth millions. Qualified party with car, good for $5000 per year. Apply DR. OVERTON, CONTINENTAL HOTEL, from 9:30 to 11:30 a.m. only.

Photostat Operator

Give names of past employers, age, education and other qualifications. POSITION PERMANENT. Address E, box 135, Times Office.

MAN of neat appearance to work in growing dept. of local co. Must be steady & willing. $4.50 per day to start. No soliciting. Miss Jones, 324 W. W. Wilson Bldg., Huntington Park.

2 MEN

of neat appearance, capable meeting the public. $25-$30 week to start. No selling. MR. BOYDE, room 401, 5504 Hollywood Blvd.

YOUNG man, outdoor sales work. Small salary & com. See Mr. Sorensen at Teris Hotel, 1254 W. 6th st., forenoon.

TWO young men for counter and car service. Apply between 9 & 11 a.m. at the Boston Tavern, 623 S. Long Beach Blvd., Compton.

AUTO HELP—Fendermen, mechanics, Ford, A.&T. painters, helpers, washers & greasers. Ken Clarke's Agcy., 452 VENICE BLVD.

WANTED—By business college, young man to teach Gregg Shorthand, typing, comptometer. Salary & commission. E, box 124, Times Office.

MARRIED gardener, priv. pl.$100 & hs. Married milker ....$110 & hs. Hummel Bros. Agy., 529 Towne Ave.

WANTED, expert vulcanizer & tire repair man. Must be good salesman & service man. 6380 Sunset Blvd.

BANK machine, 6 weeks, Day-Night. MacKAY COLLEGES, 612 S. FIGUEROA and 2711 W. 6TH.

YOUNG man for steady inside work; must qualify for $9 bond. Apply MR. ROMAINE, 1617 W. 7th st.

EXPERIENCED poultry man wanted. Apply address F, box 260, Times Office.

AUTOMOBILE HELP
AUTO EMP. AGCY. 702 E. 6th St.

MAID, young, resort ......$45, R. & B. FRY AGENCY, 607 SO. HILL.

COOKS, KITCHEN HELP
Reliable Agcy., 304 S. Bdwy. R. 227

AIR brush artist. Good opportunity. Reelaw. GRanite 5409.

BOY with bicycle. Must be 18. Steady. Gd. pay. 513 Lindley Pl., 5th-Bdwy.

RELIABLE boy, work for bd. & tuition in priv. school. DR. 2436.

PACKER on glassware, furniture, etc. Experienced only. TR. 7761.

CARTOONING TAUGHT
See MEYER-BOTH (ad class 10CA)

Store and Office —10-A

STENO., A-1, under 26. Salary rated to ability. Rm. 9, 6339½ Pacific Blvd., Huntington Pk. (Agcy.)

P.B.X. OPR., HOTEL $85
CONSOLIDATED AGENCIES, INC.
215 W. 7th. (Agcy.) Suite 932.

STENO., comptometer opr., fut...$110
618 Merritt Bldg., 8th & Bwy. Agcy.

WANTED—HELP—
Male

Store and Office —10-A

MANAGER For Stationery Department

Must have thorough knowledge of merchandise & ability to handle help. Apply in person Wednesday A.M. Supt. office, 9th Floor.

WALKER'S INC.

5TH AND BROADWAY

STENO., rapid, accurate	$150
Boy, live home, neat, alert	$65
Buyer, stationery, books	Open
Mgr. systems dept., loose leaf, visible index, etc.	Good
Bank transit clerk	$90 up
Floor mgr., 30-35, retail	Open
Bookkeeper, typist, 21-25	$125
Bonus, time, rate & production clerk, A-1 mfg. exper.	$175-$200
Grocery specialty sales	$130

ORGANIZAT'N BLDRS. EMP. AGY.
206 Chamber of Commerce Bldg.

EXECUTIVE, age about 40, with about 5 yrs. experience in auto or chattel mortgage loan or industrial finance business to manage local office. This position will pay substantial salary, commission & bonus & requires man who can qualify for bond & show successful past record. For personal interview give age, complete history & references, which will be held strictly confidential. Address F, box 250, Times Office.

STENO., secty.	$135
SALES, Food Products. Know San Diego territory	$180
JR. Acct., Tire exp.	$135
BURR. Bkpra., bank	$100-$110
OFFICE boys, H.S. grad.	$60-$65
CHEMIST	$150
CHEM. or Mech. Engr., young	Open

BUSINESS SERVICE BUREAU (Agy.)
312 Spreckels Bldg. 714 S. Hill.

EXPD. A.R.A. CLK.	$150
STENO., BKPR., legal exp.	$125
STENO., skip tracer	$110
JR. MECH. ENGR.	$140
PLUMBING ESTIMATOR	$200

Pacific Audit & System Co., Inc. 829 Story Bldg. (Agcy.) 6th & Bdwy.

BKPR.-cost acctl. mfg.	$150-$175
Accts., oil & pub. exp.	Open
Burroughs bkpr.	$110
Boy, H.S. grad., live home	$70

Los Angeles Comml. Service (Agcy.) 307 Van Nuys Bldg., 7th & Spring.

SPANISH & English-speaking clerk for suburban dept. store. Permanent pos. for exp. man who can furnish good refs. Address F, box 89, Times Office.

MACHINE accountants are making $100 to $200 mo. 6 weeks' course. MACHINE Accounting Inst., 605 W. 7.

ADDING MACH. OPER. $90
SUMMERS & SUMMERS AGENCY
412 CONSOL. BLDG. TR. 0146

TYPIST, SALES ABILITY, $15. Commission. 806 Bdwy. Arcade.

MECH. eng., advertising exp....Open
Collins Agcy., 1234 Loew State Bldg.

Business Training Courses—10½-A

OUT OF WORK?

Rambo WAS unemployed 6 months. NOW making $200 per month. ASK ABOUT HIS SUCCESS. Hadley School of Exec. Accounting. 330 N. Los Angeles St. MA. 1401.

BECOME A C.P.A.

Learn "Accounting, the Profession That Pays," in spare time—Home study—Learn our Salary Doubling Plan. Get free book, "Accountancy." LA SALLE EXTEN. UNIVERSITY, SUITE 645 ROWAN BLDG. VA. 4696

Salesmen, Solicitors —10-B

ATTENTION

A young financially strong eastern organization just coming to the West Coast for the first time will select a few men who can develop into executive material for their West Coast branches. We thoroughly train our men before they are permitted to enter the sales field and also pay well while training. We have the most unique & successful sales plan devised, not canvassing. References required. See MR. MITCHELL, 1210 S. Lake st. Apt. 7.

SALESMEN AVIATION

The world's largest and oldest flying organization can use a few men in its sales department; if you are sincere regarding your future, will work hard and conscientiously to learn aviation, can finance yourself for thirty days, this opportunity will appeal to you. Selling experience not essential. We train you. See Mr. McKenzie, Rm. 307, Grand Central Terminal Bldg., Glendale, between 10 and 4.

SALESPEOPLE

If you are looking for a permanent connection with future possibilities where your client will be proud of you, you will attend a meeting at AUDITORIUM HALL, 220 W. BROADWAY, GLENDALE, CAL., THURSDAY EVE., APRIL 24, AT 8 P.M. A NEW & MAJOR INDUSTRY.

Salesmen

Here is an opportunity if you have selling experience and are a permanent resident of the city you will qualify. Must have car. Only men under 45 need apply. Call before 9 and after 6.
3960 SO. GRAND AVE.

BIG MONEY

SEE FOR YOURSELF
5400 Hollywood Blvd.
ASK FOR BASKETT, REAVSHAW OR POLLARD

SALESMEN—3 experienced solicitors to travel Nevada, Utah and Colorado to solicit delinquent accounts for collection. By one of the world's oldest and largest bonded collection agencies. Highest commissions paid. Fullest office support; permanent. See SALES MANAGER, 516 JEWELERS' BLDG., 747 SOUTH HILL ST.

$25, $35, $40, $50, $60, $75
DOLLARS PER WEEK
Sounds like a commission job.
—IT—IS—
$17.50 WEEKLY SALES
on our new program
PAYS $55 SATURDAY NOON
MR. ROBINSON, 4500 YORK BLVD.

Auto Salesmen

SELL THE NEW CHEVROLET 6. We are looking for 2 energetic men. Best location in L.A. district. Selling help furn. MR. BLAKE, 431 N. Roxbury Dr., Beverly Hills.

RESPONSIBLE and active security house desires the services of three able and educated salesmen of good character and appearance—offering only high class diversified securities. Real opportunity for permanent position. Call before noon. Room 414, 111 W. 7th st., Los Angeles, Cal.

SPECIALTY MEN

NEW DEAL FAST MONEY MAKER. EXPERIENCED MEN WANTED. ASSOCIATED SPECIALTIES CO. 6107-09 SUNSET BLVD.

SALESMAN & AGGRESSIVE, RELIABLE road men, who will stay on territory and follow instructions, can earn from $100-$200 weekly. Fine opportunity to connect with national organizations of high stand'g. Room 409, 124 West Fourth street.

STATE MANAGERS
For the product that assures quick money. Every home must have it. Patented article. After one demonstration it's sold. See Mr. Moss from 10 a.m. to 4 p.m. at 457 American Ave., LONG BEACH.

SALESMEN

$150 mo. allowance if you have a good car, integrity & can qualify to sell fast growing community. New sales policy. See Mr. Hereley, Chas. E. Lindblade Co. 5301 Wilshire.

RADIO salesman, able to make $2800 a year with new General Motors radio. Must have car & able to finance self. 266 N. Vermont, between 9 & 10 a.m. only.

SALESMAN with car, live deal, fast sell. spec.; use 10, work with mgr., ex. pd. Assured $50 wk. up start. 612 Lissner Bldg. or 4765 Hollyw'd Blvd., 9-1, 6-8 eve.

OPENING for 3 salesmen, May 1st. Must live either in Glendale, Hollywood or Beverly Hills to handle local business. Phone Mr. Smith, Terrace 4981.

RELIABLE MAN—Distribute and collect 100 store route your county. $60 and more weekly. Pleasant, permanent. Free sample. PERIS, Box 173, Florin, Pa.

SPECIALTY SALESMAN with direct sales experience. Permanent, good earnings. 510 James Oviatt Building, 6th and Olive Sts.

WELL-EDUCATED SALESMAN
Can find permanent connection with national organization. H. WALSH, 310 Roosevelt Bldg.

5 MAP MEN WANTED
Come prepared to go to work at once. 622 ROOSEVELT BLDG.

SALESMEN mk. $50 & up wkly. Entire State open. Gd. prop. Rl. opport. F, box 7762, Times, Glendale.

SALESMEN to sell a high quality oil; promotion to territory mgr. for right man. Good opport. 1282 Sunset Blvd.

SALESMEN WANTED
THE T. J. LAWRENCE CO.
624 S. LA BREA.

SALESMAN, Can you exchange R.E.? We offer an attractive comm. involving large eqtys. 1006 W. 6, Rm. 422

WANTED: Men familiar with real estate values to place loans on comm. Call 331 W. 6th st., 9 a.m. only.

NEW collapsible clothes hanger saves closet space, neatest trick on the market. 321 W. 3rd St., Room 223.

SALESMEN, exclusive territory. Good repeater. Sell merchants only. $10 daily. 412 S. Brand, Glendale.

SECURITY salesmen — If you want to earn $1000 monthly or better. 614 Guaranty Bldg., HOLLYWOOD.

SALESMEN WANTED
FREE SCHOOL NOW ORGANIZING
RM. 304, 2404 W. 7TH ST.

WANTED—HELP—
Male

Salesmen, Solicitors —10-B

WE ARE ABOUT TO FIRE OUR

OPENING GUNS

on the biggest and most sensational sales campaign ever launched in Los Angeles.

NEWSPAPER ADS
Billboard and Radio Advertising.

OIL OIL OIL

The most phenomenal offering ever given the public and the lowest priced lots on high ground in West L.A. will

MAKE MONEY

for you.

We want permanent men only, preferably married, with cars. No floaters.

Apply between 9 and 11 a.m.
Dickinson & Gillespie Corp.
537-559 So. Figueroa st.

SALESMEN

TWO MEN

Two good men will complete the sales division which I am building. Must be of mature years and have a successful selling record, and be interested in permanent employment. Free training and leads will be furnished to the two qualifiers. Apply Mr. Olmes, Forest Lawn Memorial Park, 1128 Subway Terminal Bldg., 417 S. Hill st.

SALESMAN
ORGANIZATION BUILDERS

Long established nation-wide organization needs three high calibre men twenty-five to forty years of age to call on successful business and professional men in Western States. Single men preferred as position requires much traveling. Insurance, bonds and real estate experience valuable but not necessary. Bond required, paid for by this organization. Work permanent and enjoyable with salary and earnings which make very attractive income. Write giving age, details of experience, telephone number and street address. Address H, box 342, Times Branch.

POSITIONS

Owing to large expansion program now taking place several positions of merit have been made possible to men of ability in our Trust Dept. Experience not essential, but men who are familiar with securities such as stocks, bonds, building loan, insurance and other types of investments preferred. Satisfactory financial arrangements will be made for those who qualify. 317 Western Pacific Bldg. 1031 So. Broadway.

Salesmen and Beginners

For Los Angeles and vicinity. An independent business of your own without investment. Protected territories & established clientele.
Real Silk Hosiery Mills
315 W. 5th St. Room 518.
World's Largest Silk Hosiery Mills.

SALESMEN

Ability & Experience

Will enable a limited number of men to make a connection that will bring years of satisfaction and profit. Details by appointment. TU. 3647.

SALESMEN TO REPRESENT A FINANCIAL institution. An interview will convince you of a satisfactory connection. 208 W. I. Hollingsworth Bldg., 606 S. HILL.

MEN & boys to sell ice cream. 701 E. 2nd st. and 1308 San Julian.

Trades —10-C

WANTED—Carpenter, few hours. 1630 Shatto st., nr. 6th & Union.

Commercial Art —10-CA

MEN AND WOMEN

Do You Like to Draw?

Unusual opportunity with the world's largest commercial art firm—MEYER BOTH CO.—for spare-time training. All materials supplied. Call or write for free illustrated catalogue.
STUDIO OFFICE
916 W. P. Story Bldg.
6th & Broadway. Open eves. till 8.

Hotel, Restaurant, Club—10-E

MAN and wife (cook & waitress) to rent with option of buying successful cafe. Same owner 8 years. 1138 VENICE BLVD.

Professions, Vocations —10-F

YOUNG man, experienced in news writing and advertising by Los Angeles trade paper. Must have good address and high class references. Good opportunity for man of ability and willingness to work. Give experience and references. Address H, box 388, Times Branch.

DRUGLESS PHYSICIAN

For consultation examination work and some treatment. Mature man with some experience preferred. Must have California license. DR. ROE, 154 WEST 12TH ST.

MENTAL attendant, State hosp. exp. ....$70, R.B. Hummel Bros. (Agy.) 529 Towne av.

Farm and Garden —10-H

CAPABLE young gardener, who has initiative and is thoroughly experienced, to take charge of large estate; will live on property. References. Apply in person. Jack Moss. 356 N. Rodeo Drive, Beverly Hills.

WANTED good reliable gardener & caretaker for country place. Must bach self. $65 mo. Address H, box 392, Times Branch.

WANTED—HELP—
Female

ADVERTISEMENTS under this heading are restricted to those offering bona fide positions without any investment required. Positions requiring an investment will be found under the heading, "Investment Required." Educational ads will be found under the heading, "Educational—School, College, Private Instructions," "Business Training Course" and "To Learn Trades."

Miscellaneous —11

WE have attractive positions open for teachers and women who possess the equivalent of a college education. These openings cover both local work and traveling. Teachers interested in work for summer vacation months call at once. Guaranteed income and railroad fare for those leaving city. Call personally 9 a.m. to 4 p.m. Ask for Organizer, 542 S. Broadway, Suite 910. F. E. Compton & Co.

30 waitresses, yng., exp. (new pl.)	Open
4 coffee girls, yg., attractive.	
3 girls, yng., attr., seat people	$18
2 cashiers, attractive	$18
1 head waitress, not over 30	Open
Exp. cashier, some bkpg.	$17.50, mls.

POS. ready bet. Apr. 26 & May 1st. Apply today 9 a.m. REL. Agcy., 304 S. Broadway, R. 227

LADY—

STEADY POSITION
for lady with pleasing personality over 25, to meet the public. Prefer that you have lived in Los Angeles at least one year.
SALARY IF YOU QUALIFY
MR. ELLIS, 621 S. Western. R car.

WOMEN now earning $12 daily. Newest photo coupon. $6 painted portrait, 50c. Agents receive 50c. Never before has anyone such an offer. Samples with deposit. We show you how to make real money. 909 Loew's State Bldg., 7th and Broadway.

DENTAL assistant, young Protestant girl, attractive, with initiative, willing to work. Exp. not necessary. Small salary to start. Address H, box 331, Times Branch.

YOU may find just the opening for which you are looking, with my BOOKHOUSE Group. Mature judgment, education essentials.
827 H. W. HELLMAN BLDG.

WOMAN, NOT OVER 38, FREE TO TRAVEL, FOR OUTSIDE POSITION. $160 A MONTH TO ONE WHO CAN QUALIFY. CALL 720 CHAPMAN BLDG.

STUDENT can earn $26 mo., assist office ½ days, or room, board & $30 month at other work. EFFICIENCY BUSINESS COLLEGE, 747 S. Hill.

GIRL, young, good appearance, waitress, sml. cafe, stay on place. Good wages. Address G, box 494, Times Branch.

YOUNG woman for Educational Welfare Campaign. $1200 year to start. Experience unnecessary. Call 2 to 4, W. M. Garland Bldg., Suite 608.

PRACTICAL nurse, $60. Cook & gen., $50-$65; Waitresses, $15-$18. MODERN AGCY., 218 S. Broadway.

CASHIER, hotel, front office. Nat'l Cash Reg. Bkpg. machine. Hotel Personnel Bur. (Agy.) VA. 6984.

EXPERIENCED hand operator to do hosiery repair. Apply 703 UNION OIL BLDG.

GOOD-looking demonstrator, store window work. 439 H. W. Hellman Bldg.

GIRL wanted to work in picture frame store. Call after 9 a.m. 415 S. Main.

COUPLE—WOMAN TO WORK in apt house for apt. Ph. MA. 6595.

GIRL wanted for fountain work. Experience unnec. 3727 Avalon Blvd.

MASSEUSE TO WORK EXTRA—
1257 W. 7TH ST.

GIRL to assist in office & lab. work. Address E, box 948, Times Office.

WANTED—HELP—
Female

Miscellaneous —11

SALESPEOPLE & SOLICITORS

No matter how great or how small your experience in real estate, P. N. Snyder's beautiful Midwick View Estates offers your greatest opportunity for big commissions and quick sales. We will teach inexperienced sales people. Apply Mr. Young, 903 Atlantic Blvd., cor. Whittier Blvd., 9 to 12 a.m. ANgelus 2175.

WOMEN, capable of learning our modern system of health massage treat, will receive free training and an opportunity to qualify for positions as district branch managers. Character references required. For appointment phone MO. 12135.

PERSONNEL DIRECTOR ASST.
We are creating a worth-while position to be filled by a woman of good appearance and the ability to handle people. Apply direct to Personnel Director before 11:30 a.m., 3861 W. 6th st.

LADY — Department manager needs middle-aged lady of refinement as assistant. Opportunity to earn good pay while learning business. Apply PERSONNEL MANAGER, mornings. 139 West Fifth St.

VEGETABLE man (out) $75, R. & B. Kitchen porter & veg. $60, R. & B. FRY AGENCY, 607 SO. HILL.

YOUNG ladies, travel cir. crew; salary, exp. 407 Chamber Com. Bldg.

Store and Office —11-A

EXPERT Bkpr.	$150
BKPR., Steno., small office	$150
STENO., Secty., Univ. educ.	A-1
COMPTOMETER, lite steno.	$100
UNDERWOOD Bkpr.	$100
STENO., Cordless P.B.X.	$85

Los Angeles Com'l Service Agcy., 307 Van Nuys Bldg., 7th & Spring.

RECEPTIONIST, typist, 28-32	$115
COMP. Opr., typist, Alhambra	$100
LEGAL STENO., secretary	$125
STENOGRAPHER, 25-30	$110
STENO., Comp. opr., P.B.X.	$90
SPANISH-ENGLISH Steno.	$125

Pacific Commercial Service, Agcy., Rowan Bldg., 5th & Spring Sts.

STENOGRAPHER able to keep small set of books, in Sierra Madre. Good secretarial position for steady, experienced person. Give age and salary expected. Address F, box 92, Times Office.

Van Keuren Service

Steno.-typist, auditor or accounting office exp. Sm. office (Pasadena.) Pleasing phone voice, fine future open. 1220 Garfield Bg. VA.8156. (Agcy.)

WANTED, first-class combination price & billing clerk. Must be expert comptometer operator. Wholesale or mfg. experience essential, references. Address H, box 567, Times Branch.

AN EXCEPTIONAL OPPORTUNITY is open at 413 N. Canon Dr., Beverly Hills, for good sales person experienced in candy or pastry. Apply in person, 9 a.m. to 1 p.m.

EDUCATED and snappy steno. for newspaper work, can also use quick typist. Oppor. to advance. No failures wanted. 1925 Wilshire Blvd. bet. 1 & 2 p.m.

BKPR., LITE STENO., Life Ins. $90
LEGAL STENO. $125
SUMMERS & SUMMERS AGCY.
412 CONSOLIDATED BLDG. TR.0146

LEGAL STENO. $125
STENO., SALES DEPT. $100
L.A. EMPLOY. BUR. (AGCY.)
909 LINCOLN BLDG., 742 S. HILL.

STENO.-CLER., 21-24 ....$100-$110
STENO.-Cashier, stk. & bond $125
515 MERRITT BLDG., 8TH-BDWY. (Agcy.)

EXP. steno capable taking high-speed dictation, acquainted with engineering terms, accurate, rel. Bring refs. 6030 Sunset Blvd.

WANTED—If unemployed or wanting a better office position, call at Rm. 1010 Metropolitan Bldg., 315 W. 5th. CALIF. COM'L SERV. BUR. (Agcy.)

SALESLADIES for Mary Fraser Candy Shops in L.A. Experienced girls between ages 18 & 25 pref. Apply employment office, 107 S. Western Av.

QUICK, intensive switchboard course. One hour or more a day. Pacific Com'l College, 909 S. Hill. VA.9139.

LEGAL STENOS. (3) .....$90-$110-$140
STENO.-Secty., 25-30 (2) $110-$130
Collings Agcy., 1234 Loew State Bg.

NEED 5 girls. Prepare for vac. positions on COMPTOMETER. Day & nite class. Heins, 341 Douglas Bldg.

BKPR.-STENO., 16 MODEL $100
F. S. BEAVIS, agy. "Everything human for the office." Chapman Bldg.

COMPTOMETER, 8 wks. Day or Night. La Vake Calculating Co. 1031 S. Broadway.

IN 6 wks. learn Elliott-Fisher, Burr., Underwood, Moon-Hop. Comptometer. MACH. ACCOUNTING Inst. 605 W. 7.

TYPIST & GEN. OFFICE $18
Advancement. 806 Bdwy. Arcade Bg.

Business Training —11½-A

WE WANT GIRLS

BE INDEPENDENT. ENROLL in MARINELLO SCHOOL. Day and evening classes. We place our graduates. FREE EQUIPMENT for limited time.

NATIONAL SCHOOL OF COSMETICIANS

2404 W. 7th. Fitzroy 2114.

APARTMENT HOUSE MANAGEMENT
The California Training School offers you, at small cost, a thoro practical and proven training. Our Service Bureau always ready to assist you. Letters from our satisfied graduates come in daily. 2711 W. 6TH ST. DU. 2133.

ACCOUNTANTS' ASSOCIATION, Washington Bldg., F. S. Murdock, prop. Often helps bookkeepers to QUICK PLACEMENT, who are willing to brush up so that we can recommend them.

NEW course in SWITCHBOARD instr. for office, hotel, apt. house, etc. Short and complete. Very reasonable. Cal. Training School. 2711 W. 6 St.

Apartment House Mgrs.

TRAINED, QUALIFIED & LOCATED. NATIONAL SCHOOL, 3025 W. 7th.

PACIFIC Com'l College, 909 S. Hill, wants girl for ½ day ofc. pos. $27 mo. Attend school ½ da. Assist other work. Rm., bd. $30 mo. VA. 9139.

CIVIL service & court reporting. Credit extended. MACKAY COLLEGES, 612 S. Figueroa & 2711 W. 6th.

MACHINE accounting, 6 wks. No knowledge of bkpg. req. Mackay Colleges, 612 S. Fig. & 2711 W. 6th.

TEL. P.B.X. OPERATORS
TRAINED, QUICK & ACCURATE
NATIONAL SCHOOL, 3025 W. 7 ST.

SHORTHAND, Dillon, reporter & private teacher. Wilcox Bldg. 21st yr.

Saleswomen, Solicitors —11-B

Solicitors and Salespeople

Dickinson & Gillespie Corp. are about to announce the biggest campaign of the year. Good chance for ground floor connection on very remunerative basis. Apply 9 to 11 a.m. 557-559 South Figueroa street.

WOMEN, part or full time. First time offered here. Experience not necessary. Unusual opportunity to those who qualify. Room 1103 Spring Arcade Bldg. at 10 a.m. or 8 p.m. No other time.

EXPERIENCED book saleswomen: must be over 30; large commissions with advances, local and traveling positions open. Call between 10 and 12. Room 806, 405 So. Hill St.

SALESLADIES & demonstrators of good appear. can make from $30 to $50 per wk. We will start you in business $16 wk. & comm., if you meet our req. 4648 Hollywood Blv.

SALESWOMEN, we have a beautiful set of books & you can make money. Experience unnecessary. 332 Bradbury Bldg.

WIVES, mothers, any refined adult not afraid of work can earn $100 to $500 a mo. Spare or full time. Mrs. Ogden, 539 S. Rampart.

LADY, good pay, good steady work, held in sales dept. 321 W. 3, R. 521.

Trades —11-C

SEAMSTRESS

Experienced draper on special order high class gowns. State experience and salary. Address F, box 257, Times Office.

MILLINERY MAKERS, EXPERIENCED. No others need apply. ELEANOR BECK, 601 Brack Shops, 7th-Grand

[illegible] hand operator to do hosiery repairs. Apply 703 UNION BANK BLDG.

FINISHER, exper. alteration worker, no other need apply. GR. 1524.

Household, Domestic —11-D

GEN. HSWRKS. ....$50-$95
Cooks, couples, second girls & mother's helpers. All nation. Swed. Agy., Room 210, 304 SO. BROADWAY.

WOMAN, assist light housework, no cooking, small family, good home, $30 per month. Mrs. Smith, 363 N. Croft ave. CR. 9784.

COOKS, couples, all domestic workers rely on Melruth Bev. Hills Agency. Courtesy at 421 Canon Dr. OX.6116

AAI DOMESTIC SERVICE AGENCY
Positions open for competent help. 312 Stack Bldg., 4 & Bdwy. PA. 4957

POSITIONS open for reliable help. Brown Emp. Agcy., 1307 Santa Monica Blvd., Beverly Hills. OX. 7131.

FOR cooking & general housework. Must be fond of children. References. $50 mo. WY. 2614.

YOUNG woman, light housework, cooking, no Sundays, home nights. $25 mo. and car fare. Refs. RO. 8066.

MAID, white, for housework & cooking. References. OR. 8338.

WANTED—HELP—
Female

Household, Domestic —11-D

ELDERLY couple, woman assist hswk., man part time gardening, living quarters furnished. Write giving full particulars. Address F, box 282, Times Office.

MRS. PATTEN'S EMP. AGENCY. A domestic agency serving exclusive homes with trained servants. Male or female. 301-4 Western Mutual Life Bldg., 321 W. 3rd st. FA.3411

Modern Schl. of Cookery

Where "Practice Makes Perfect"—by SATISFIED STUDENTS
107 SOUTH RAMPART. WA. 3084.

COUPLE—Butler-cook, $150 & $200 and bung. Ct. $90, 2 cooks, $100. Gen's, $60-$90. Mother's help, $30-$60. AAI Dom. Ser. Agcy., 312 Stack Bldg., 4th & Broadway. PA. 4957.

DO COME TO THE OCEAN—Want A-1 maids, cooks, couples & gen. domestic help, good pay. Scotanus Agencies. OX. 9500. Santa Mon. 24080.

COUPLE, cook-butler	$175
Child's nurse	$65
General houseworkers	$40-$65

Mutual Agcy., 253 S. Bdwy. PA. 4951

HOLLYWOOD PERSONAL SERVICE, best domestic positions in Holly'd & Beverly Hills. (Emp. Agy.) GL. 1183. 6331 Hollywood Blvd. Room 122.

WHITE woman, hswk., cooking, some care, 1 child, bungalow, private room, bath & $40 mo. CR. 6673.

FREE rms. & all home priv. to yng. cple. in exch. for wife's services in prac. nursing. MU.6743 after 9 a.m.

WHITE girl for cook & downstairs work. Will pay $80 per mo. but must be able to give ref. RO. 3182.

MIDDLE-aged housekeeper for elderly lady, $25 mo. Inq. 223 W. 32nd St. RI. 1848.

MIDDLE-AGED white woman for plain cooking, general housework. 503 N. St. Andrews Place.

WHITE girl, nurse maid or mother's helper, no cooking. $30 mo. CR.9231

MOTHER'S helper, good home, small family. Small salary. WH. 7212.

GEN'L hswk. & mother's helper, under 35, wht. Gd. hme. $40. OX.9857.

EXP. girl, mother's help, assist hwk. $25 mo. Stay on pl. ref. OR. 4373.

GIRL, housework, small C.S. home, fam. 2. $5 wk., good home. CR.8724

YOUNG wh. girl assist in small apt. Good home. Small sal. OR. 1061.

MID.-aged woman for hswk. Good home, little salary. Wakefield 6245.

TRUST OUR JUDGMENT in selecting your help. Mirror Agcy., OX. 9903.

GEN. maids, $75. Hollywood Employ. Agcy., 4366 Sunset Blvd. OL. 1987.

Professions, Vocations —11-F

JEWISH prac. exp. child's nurse, not over 38, inst.	$75, R.B.
GRAD., YOUNG, CLINIC	$100
GRAD., executive office	Open
GRAD. T.B. exp., out	$90, R.B.L.

CENTRAL REGISTRY & NURSES' Home of L.A. (Agy.) 702 W. 17 St.

WE are experiencing an ACUTE SHORTAGE of teachers for the early vacancies reported to us.
NORTHWESTERN TEACHERS AGENCY
309 Templeton Building
Salt Lake City, Utah.

DR.'s assistant, some nurses, tr.	$90
Lab. & X-Ray technician	$150

BUSINESS WOMAN'S REG. (Agy.) 620 Hollingsworth Bldg., 6th & Hill

UNLIC. GRAD., Jewish Children's Inst. WILSHIRE NURSES REG. (Agcy.) 2037 WILSHIRE BLVD.

WANTED—HELP—
Male and Female

Miscellaneous —12

MEN & women to take orders for new electrical product. Good comm. Except. oppor. for hustlers. Apply Mr. Case, 219 Wholesale Terminal Bldg.

WANTED—Experienced young couple for general housework, cooking and chauffeuring. MO. 10637.

HOTEL jan., maid, L.A. Give age, exp. Address F, box 259, Times Office.

Instruction, Misc. —12-B

WANTED—Men, 21-45, qualify for govt. customs & immigration inspector positions; commence $175 mo. Write Instruction Bureau, Dept. 205, Arcade Bg., St. Louis, Mo. Quickly.

EMPLOYMENT—
Requiring Investment —14

OFFICE MANAGERS WANTED WHO CAN INVEST $2000
cash and his services. Will pay successful applicant substantial salary, plus a liberal monthly cash return on your investment. Will furnish any qualified applicant A-1 security for your money and you can let your own Banker or Lawyer investigate this rare opportunity for you. Will also give you a 10-day trial employment at a salary of $10 per day before signing a permanent contract with you so that you can thoroughly investigate this proposition from the inside while your lawyer or banker investigates from the outside. Immediate personal interview can be arranged by phoning REpublic 3711 today.

SPARKLETTS

BOTTLED WATER CORP.
Has Another
CHOICE ROUTE
Available
Truck and equipment furnished. Small amount of capital required. E car to York Blvd. See MR. ROY, hours 8 to 10. Sparkletts Bottled Water Corp. 4500 York Blvd.

ASSOCIATE, light mfg. Want young man to handle orders & detail. Big profits, business done thru dept. & retail stores. Tremendous future demand for product. Immed. income. Small invest. Secured, returnable. If you are fortunate enough to get in on this it will be the only investment you will ever need to make. Address F, box 290, Times Office.

ASSISTANT for meritorious business showing enough profit to make you financially independent in few years. Unusual opportunity to become identified with high-class people and successful business. Give age and outline previous activities. Small inv. req. Address H, box 829, Times Branch.

LADIES, we have a few cleaning stores open. Wages, comm. Nice pleasant work. $150 inv. We return all money back in a few mos. Fully secured, with interest. Good proposition, no chance to lose. Ph. Mr. White, AL. 8425, for appt.

MONEY FOR YOU AT HOME—Men & women can earn $17 to $35 a week in spare time writing showcards. No canvassing or soliciting. We instruct you & supply you with work. Write today. The Menhenitt Co., Ltd., 134 Dominion Bldg., Toronto, Can.

WANTED—A man who knows irrigation, land leveling and farm development. Investment required. A good proposition. Great Western Development Corp. of Ariz., 413 Calif. Reserve Bldg. PA. 2296.

OFFICE assistant to a young doctor, one who is desirous of expanding. Salary and commission. Capital well secured. Address F, box 266, Times Office.

MAN for large cleaning co. as route man. Must qualify for bond. $250 to $500 as cash security. Address H, box 386, Times Branch.

MAN for repair garage, doing good business; small investment. 138 W. 12TH ST.

CLERK for hotel, $150 month, that can loan owner $5000 2 years, 8%. 115 E. 3rd. Blomquist.

LADY, furniture exp., invest $600. Address G, box 482, Times Branch.

MEN for sign work. No exper. nec. $7 day com. $15 req. 5963 S. Hoover.

WANTED—SITUATIONS—
Male

Miscellaneous —15

A-1 man, young, 32 yrs., white American, educated and refined, desires connection as chauffeur or personal secretary. Can intelligently carry out instructions. Free to travel if necessary. Address E, box 97, Times Office.

EX-Army officer, age 38, desires situation with reputable, established firm. Have good car. Connection must offer future. No real estate. Address G, box 249, Times Branch.

BOY wants work. Prefers airplane, chemical or mechanical, but will take anything. High school graduate with good record. Address F, box 246, Times Office.

STUDENT wants afternoon or evening work for brd., rm. & some cash. Do anything in home, boarding house, etc. Can drive. Thill. FI. 1122.

DRIVER with Dodge Sr. sedan, 5-pass. wants wk. with car or as chauf. for priv. family. RI. 3993.

YOUNG man, educated, wants work, craves adventure, go anywhere. Address F, box 258, Times Office.

CONSTRUCTION foreman & estimator, 20 yrs.' exper. City refs. Address E, box 154, Times Office.

TIMEKEEPER, foundry office exper., des. pos. with gd. concern; best refs. Any cler. wk. des. OL. 9424. Apt 210

GOOD school boy wants position in Hollywood family for small wages. OL. 2873.

COL. man wants janitor work, watchman, house cleaning. Day, night or hr. Exp. refs. AT. 3511.

MAN wants work as chauffeur, porter, butler or janitor. AX. 0945.

ANY job. Careful driver. Handy young American. ANgelus 3327.

JANITOR, Swedish, 30, not afraid to work. Phone MA. 1001.

CHAUFFEUR, white, rel., 27 yrs. age. Refs. WA. 8472. 806 S. Whittier st.

TRUCK driver, chauf., gardener, janitor or any kind work. Exp. AN.1682

MALE nurse masseur, etc. Also care of home. DRexel 2575.

YOUNG man, student, wants day or evening work. DU. 6831.

ELDERLY man wants care small ranch with furn. house & board; no salary. Santa Monica 61786.

COLLEGE boy, strong, capable, would like few hrs. wrk. each day. TR.8491

HANDY man des. rm. for wk. & pay. Address D, box 209, Times Office.

Store and Office —15-A

STENO., bkpr. wants position. Clean-cut, reliable. A-1 ref. Mod. sal. TR. 8491.

YOUNG man, married, expr. gen. office or manager, salesman or advertising. Loc. refs. DR. 7883.

WANTED—SITUATIONS—
Male

Store and Office —15-A

ASST. TO EXECUTIVE
Young man, 27, well edu., alert, with broad general experience and long business training, as office mgr., priv. secy., secy.-treas. in hotel & investment business, seeks salaried position where thorough knowledge business English and principles of accounting & salesmanship joined with ability to work hard, will prove of benefit. Phone West L. A. 32014.

ACCOUNTANT, auditor, 31 yrs. of age. Executive with 13 yrs. manufacturing, wholesale, retail and public experience, desires position where advancement depends on one's self. Accurate, reliable and faithful. Address F, box 105, Times Office.

ACCOUNTANT, 13 yrs. Practical exp., seeks perm. connection with live organization; good local references. Address P.O. box 1107, Sta. C, city.

STENOGRAPHER & asst. book-keeper, 27, competent, well educ. MO. 13814. Address F, box 84, Times Office.

BOOKKEEPER—Fast, accurate penman, keep books any business. Hourly, daily, monthly basis. Mr. Holland. MU. 7729.

AUDITOR, executive, accountant, tax expert. Temp. or permanent. Local ref. Doyle, 1203 W. 7th. TR. 7431.

BOOKS opened and closed, financial statements, audits, part time bookkeeping. Exp. accountant. DR.8181

STENO., bkpr., oil & R.R. exp., all lines office work. TR. 4731. Y.M.C.A., Rm. 946.

OFFICE mgr., bkpr., steno. exp. local references. Phone HO. 4447. Address D, box 184, Times Office.

OFFICE mgr., bkpr., steno., exp., competent, reliable. Can leave city. TR. 6835. Room 114.

BKPR., typist, bus. admin. grad. Wants pos. Opport. most important consideration. TR. 8491.

CAPABLE office man, Stenographer desires pos. Good ref. Go anywhere. Address F, box 4, Times Office.

ACCOUNTING, AUDITS, & BOOKKEEPING. EXPERT. FAber 3156.

TYPIST, bkpr., college boy, wants ½ day work. $10 week. TR. 8491.

ACCOUNTANT, EXPERT, PART OR FULL TIME. JE. 1890.

ACCOUNTANT, bkpr., opens, audits, closes books. Stmts. Reas. FA. 5446.

STENO.-BKPR., A-1, wants opport. Exc. education & ref. TR. 8491.

PART-TIME BOOKKEEPING. EXPERT ACCOUNTANT. THOMASON WE.1345

Salesmen, Solicitors —15-B

ACCOUNTING MACHINE SALESMAN
36 years old. 14 years with four leading companies in accounting machine field in Toronto, Montreal & Winnipeg. Specialist on cost, stock & sales analysis applications, as well as complete general plans, desires opportunity of proving his worth. Clean business and personal record. Average earnings last three years of $425 monthly. Will submit official proof of earnings, record and ability. Address FF, box 427, Times Branch.

SALESMAN with 8 years' experience, covering all Southern California, inc. Los Angeles in automotive field; open for position after May 1. Address G, box 491, Times Branch.

COMP. salesman with car wants line, sal. & com., exp., best ref. Any Pac. Coast ter. Call TU. 8892, 8:30-5:30.

Trades —15-C

MACHINIST - operator, all - around printer, wants steady work. Come at once. Address F, box 5, Times Office.

CARPENTER FOREMAN, A-1, 35, 10 yrs. L. A. work with tools & run work for private owner. $8. Lumber list. References. AL. 2373.

JOB pressman, assist on cylinder and cutter, all around man. Town or country. Experience. Address F, box 253, Times Office.

FILIPINO auto mech. hlpr. with tools, low wage to start. MU. 4411.

CARPENTER work $5. Repair or new, painting. GA. 0276 any day.

PAINTER, tint., deco., wants wk., have tools, day, job. FISCHER, AT. 7976.

CARPENTER, painter, alterations. No job too small. Phone EX. 5172.

CARPENTER, contractor, all kinds of new & repair work. AL. 3558.

A-1 carp. & cabinet, stores, office, houses, new or remodeling. DU.1869

PRINTER—Young man, all around, 5 years experience. Reas. CH. 3983.

PAINTER, GERMAN, $5 A DAY. FIRST CLASS WORK. WH. 9306.

AUTO MECH, 10 yrs. exp. in pub. & private garages. UN. 6160.

PRINTER-Operator, all around. Los Angeles or vicinity. VE. 4095.

CARPENTER, A-1, finisher, experienced in remodeling. TU. 6145.

Chauffeurs, Teamsters —15-D

TWENTY years continuous driving experience on two continents without accident. Care for, drive any make, loyalty, confidence. Interview sought. White, 38. Married. Phone RO. 4732. Winfield.

A-1 FILIPINO chauf. & butler, 10 yrs. exp. in L.A. with high-class cars. Best ref., have own car, will travel. MA. 4833. Rm. 125.

CHAUFF., gardener, handy man. Reliable. 10 yrs.' exp. 33 yrs., white. A-1 ref. last place, steady pos. J. Shiller. MU. 9644.

NEAT, single young man (26) American, wants work. Call evenings. CApitol 3716. Address 2634 No. Bichel st., Los Angeles. Earl Brown.

FILIPINO, exp. chauf., cook, 5 yrs. pri. fmly., city ref. Do hswk., anywhere. FA. 4722.

CHAUF.-butler-valet, young col. man. Good man for bach.; ref. from best local families. UN. 3241.

CHAUFFEUR, Chinese, exper., young, reliable. Will do any odd jobs. A-1 references. RICHARD, MA. 5232.

COLLEGE boy will chauffeur afternoons or eves. $10 wk. TR. 8491.

CHAUFFEUR, white, age 30, 5 yrs. last pl., left acct. death. WY. 8827.

CHAUFFEUR, white, sing., best local ref. 6 yrs. last position. TU.2767.

CHAUFFEUR, wht., mar., 10 yrs. finest cars. Refs. WOOD. OX. 7754.

CHAUFFEUR, white, 1st class driver, wants work, priv. fam. GR. 4388.

CHAUFFEUR & gardening. Best loc. refs. Part or full time. AL. 2881.

CHAUFFEURS' CLUB, respon. white chaufs. Hr., day, perm. WE. 6749.

FILIPINO A-1 chauf. & hswk. City ref. Anywhere. MA. 6494, apt. 308. Frank

CHAUFFEUR, WHITE, 27, SINGLE. CITY REFERENCES. RE. 6382.

CHAUFF., white, 29, married, 5 yrs. exp., perm. pos. CR. 8294.

COLORED chauffeur & gardener, best local refs. AX. 8200.

EXP. chauf. will drive for $75 mo., rm. & board. Mr. Mink. WE. 6548.

CHAUF. Malay boy, gd. cook, 10 yrs. exp., priv. fam. City ref. MO.18067

CHAUFF., col., butler, cook, houseman. Good refs. Ph. HU. 1988-M. BOB.

FILIPINO chauffeur or cook. Exper. 11 years L. A. Ph. DU. 1330.

CHAUFFEUR, Filipino, all-around man, best city ref. DR. 8565.

CHAUFF. or butler, young, steady. Go anywhere. Best references. AX. 4912.

DRIVER (expert). College stnt. wishes pos. afternoons aft. 2:30. OL.5196.

Hotel, Restaurant, Club—15-E

YOUNG man, single, American, fine personality, experienced, local and eastern references, desires connection with hotel management where merit counts. WA. 6084.

HOTEL Clerk, switchboard op. Mem. H.G.A. 401½ East 61. AX.1430.

HOTEL or apt. clerk wishes day or night position. Call WA. 8947.

HOTEL clerk, exp., ref., opr. switchbrd. 1212 S. Alvarado. EX. 6029.

Professions, Vocations —15-F

LICENSED chiropractor wants position; charge of office or partnership in or out of city. Address G, box 338, Times Branch.

Farm and Garden —15-H

ORCHARDS plowed and fertilized. I will guarantee bigger and better crops. EARL JONES, 8421 Remsen St., Roscoe. WE. 0661.

GERMAN, single, reliable and trustworthy, wants pos. as gardener, private or nursery. Address E, box 49, Times Office.

SITUATION by floral & landscape gardener, good ref. Fair wages asked. C. G. Smith, 333 Copa De Oro.

GARDENING
Lawns cared for by the month. EXPERTLY, REASONABLY. FI.0412

EXP. gardener, by month, part time. Mr. Adams, AT. 0014, eves.

GARDENER, exp., rel., lawns, flowers, etc. Day, hr. or week. Refs. AT.3097

GARDENER, experienced with L. A. references. CALL DR. 1684.

GARDEN construct'n, plant'g, prun'g, spray'g, rubbish hauled. EM. 9920.

EXPERIENCED gardener wants work of any kind. Local Ref. RO. 7726

House Servants, Caretakers—15-J

2 REL. yg. Chinese, cook & hsman, or work together. Ref. MA. 8615. Wing You.

FILIPINO houseman or janitor, exp., also repair work, personal ref. Call MA. 5024. Apt. 16.

EXP. Filipino cook & butler. Educated. MA. 4214. Rm. 24.

CHINESE fam. cook wants job. City or country. City ref. MU. 3649.

CHINESE chauf.-cook, houseman, asst. jan. Cafe or family. MU. 3455.

FILIPINO college boy wants work in family, exper. MA. 4154, Apt. 33.

SCHOOLBOY, Jap., wants hswk. for board. RE. 9583.

FILIPINO boy wants p.m. job. rm., brd., sml. wages. refs. WY. 6273.

FILIPINO wants position as cook & driver, good ref. PA. 1777. Rm. 2.

JAPANESE, 1st class cook, wishes pos. in family. Long exp. Ref. TU. 5450.

EXPERIENCED hseman., good driver, white. No serving. Refs. WH. 7640

FILIPINO, exper. chauf. & houseboy. Know city. Loc. refs. RI. 3582. Leo.

FILIPINO schoolboy with ref. wants job $5 wk. GL. 2161. Mr. Ransom.

EXP. jan., cook or porter. Or man & wife, priv. hm. Ref. AT.8064. Wilder

YOUNG Japanese desires gen. house job. Tel. AN. 9140. A.P. 7 to 9.

JANITOR, houseman, A-1 Filipino, plumber, elect. Best ref. TU.4795.

JAPANESE boy for school boy position. Amer. fam. Call 6 p.m. RO. 3639.

WANTED—SITUATIONS—
Male

House Servants, Caretakers—15-J

COL. COOK, HOUSEMAN & CHAUFFEUR, GOOD WORKER. BEST LOCAL REFS. AX. 6859. AX. 3884.

HOUSEMAN, exp. janitor, exp. also repair work. Personal ref. Call MA. 5004, Apt. 16.

JAPANESE, fine cook, butler, valet, best ref., neat, willing, capable, wishes nice perm. place. MU. 9836.

JAPANESE cook, A-class exp. butler and housework, seeks position private fam., having good ref. MI. 5916.

JAPANESE schoolboy wants position in small family. Call after 6 p.m. WA. 5376.

1-A YOUNG Filipino cook & houseboy, private family. Reference. Call EX. 1595.

FILIPINO, exp. plain cook & hsework, in sm. family. MU. 9991. Room 7.

EXP. col. man, cook, chauf., houseman. Good ref. AT. 9060.

Painting, Decorating and Carpentering —15-K

TINTING, PAPER & PAINTING MOST REAS. IN L. A. RO. 6812.

PAINTING, PAPERHANGING. Sample books. Day or contract. AT. 9435.

ALL-around painting & paperhanging. See me first. Stapleton. HU. 6493.

CARPENTER, $4.50 or cont. A-1 work. Painting also. Prompt ser. AT. 7201.

PAPERHANGING & painting. First cl. wk. guar. Est. free. AX. 3471.

PLASTER patching, stucco repairing & coloring. Free estimates. JE. 6517.

PAINTING, PAPERING R. Wirtler. PH. FL. 3982.

PAPER furn. & hung, $4 room up. Painting & tint. BAILEY. DR. 3409.

PAINTER, GERMAN, $5 A DAY. FIRST CLASS WORK. WH. 2306.

ALTERATIONS, etc. Get figures, advice, expert carpenter. DR. 7361.

CABINET maker, A-1 finisher, job or contract. LA. 7826.

PAINT kitch., bth. $4 up. Paper, 75c roll. Best material. HU. 5099-W.

PAINTING, papering, tinting, guar. Do own wk. Get my price. WA. 6831.

Day Work —15-L

WINDOWS washed, floors polished, kitchens, woodwk. cleaned like new. (Right price.) American, young, fast; work today. JE. 8431.

HOUSECLEANING, floors waxed, kitchens & bathrms. washed by expert white man. STUART. MU. 9544.

STAR JAPANESE DAY WORK Housecleaning, gardening, help, etc. Phone OL. 8902.

GARDENING, white, house & window clng. 50c hr. Call Walter. MA. 5854.

RUBBISH hauling, house & yard cleaning. Lots cleaned. JE. 4734.

EXPERT house cleaner, 40c hour. G. VALENTINE. CApitol 6527.

FLOOR waxing, kitchen and window clean. by rel. yng. man. OR. 0038.

WANTED—SITUATIONS—
Female

Miscellaneous —16

APT. HOUSE & HOTEL OWNERS— Take notice, for efficient managers, call Miss Hamilton, charge of Contact Dept., Co-operative Apt. & Hotel Assn., 621 W. 8th st. VA. 9776.

REFINED lady desires position as companion-housekeeper to lady or couple, drives car. Would go home nights. WH. 4848.

COOK, exp., econ., clean, makes food attr., tasteful, pos. in lunch or cafe. Address E, box 66, Times Office.

CAREFUL driver wants work, your car or mine. Call MA. 3684.

APT. house position desired by capable woman. HE. 8481.

APARTMENT HOUSE MANAGEMENT 18 yrs. exp. local ref. OR. 8272.

FOR reliable help call Cosmopolitan Agcy., 6404 Hollywd. OR. 4861.

CHILDREN cared for afternoons and evenings. References. FI. 3487.

SWEDISH woman, gen. hswk. in or out of town. Adults. MU. 9084.

COMPETENT infant's nurse or nursing governess. Swiss. MA. 3827.

LADY, licensed, will drive, hr., day, wk., your car, ref. RI. 1434.

NURSE, practical, experienced, references. Call WYoming 1266.

NURSING, reas., A-1 prac. nurse, hospital exp. Best refs. TH. 8587.

CHAMBERMAID—LONG EXP'RENCE. A-1 REFERENCES. VA. 3831.

Store and Office —16-A

ACCOUNTANT-bkpr., part-time work, closing & opening books, financial statements & auditing, 6 yrs.' exp. in L. A. OL. 0048 or OL. 9902.

BOOKKEEPER, full charge, exp. in handling credit work & gen. office detail, several yrs. with local wholesale corp. Ph. CA. 2879.

BKPR., accountant, part time wk. Sm. sets bks. taken care of. Bks. opened or closed. Refs. DR. 6563.

LADY, British, care for children afternoons, or evgs. Refs. EX. 0068.

STENO., secy., long exp., legal and gen. Mod. sal. FA. 3481.

STENOGRAPHIC & light office work wanted by young lady. AX. 3363.

STENO., 7 yrs. exp., have held responsible position. Chicago 4687.

BOOK-KEEPER, steno., good typist, ½ or full time. Perm. or temp. EX. 3113.

BOOKKEEPER-steno., general office. Local refs. Exp. DU. 0726.

EXP. cashier and cigar stand clerk. [illegible] EX. 4804. Apt. 3.

GEN. bkpr., Burroughs or Ellis operator, off. work or cashier. OX. 4042.

STENOGRAPHER, undergraduate nurse. [illegible] Local exper. HO. 7787.

H. S. grad. assist university, exch. business course. R. 502, 747 S. Hill st.

STENOG.-typist, general office work. Experienced. Refs. WY. 3720.

TYPIST and office assistant wants ½-day work, a.m. or p.m. TU. 4095.

GOOD typist & comptometer operator, good speed & accurate. TU. 2161.

TYPIST, cashier & gen. office wk. 5 yrs. last position. FA. 4689.

BKPR.-steno., full chg. office & books, thoroughly exp. CA. 4131.

YOUNG lady des. general office work. Good references. RE. 6788.

BOOKKEEPER, expert typist, steno. Perm. or temporary wk. EX. 6186.

EXP. STENO., temp. or perm. pos. 50c per hr. Atlantic 0236.

SWITCHBOARD opr. any brd. 9 yrs. exp. Day or night wrk. VE. 4443.

YOUNG lady typist, gen. office work & newspaper exp. CH. 3684.

ENGLISH-Spanish typist, translator, light steno. $25 week. YO. 2121.

STENO., knowledge bkpg., A-1 beginner, wants position. TR. 8481.

SECY.-Steno., 4 yrs. local exp. Stocks, bonds, oil. Un. ed. Refs. OR. 3968.

TYPIST-RECEPTIONIST will work ½ day. $6-$8 week. TR. 8491.

Nurses —16-C

PRAC. nurse, mid. aged, good hskpr., wants conval., semi-inv. or old. case. Perm. RO. 2219.

NURSE, practical. Will take any case by day, week or permanent. Doctor's references. GR. 3788.

PRACTICAL nurse, experienced care of invalid. Assist housework. Ph. VA. 3842.

PRACTICAL NURSE, EXPER. MIDAGED LADY. MED. RATE. TU. 4142.

NURSE, exper. any disease, any case, medical dr.'s ref. WE. 9292.

NURSE will take one patient in her priv. home. Mod. rates. VE. 1878.

GRAD. nurse care for semi-invalid in her Holly'd home. HE. 9850.

NURSE, spec. massage, day case or relief. Ph. GR. 1567, 8-9 a.m.

PRACTICAL regis. nurse. Kind & rel. Any case. Exp. Ref. DR. 9175. Apt. 8.

I AM exp. nurse; will care for elderly lady in my home. RE. [illegible]

NURSE, practical gen. exp., children, elderly people or hskpr. WA. 0921.

PRACT. nurse wishes work. No objection to leave city. YO. 3464.

PRAC. nurse, efficient, cheerful, diet. asst. hswk. Dr.'s ref. WA. 7300.

EXP. child's & infant's nurse. Local refs. EX. 6371.

EXP. nurse ready for work. References. DR. 3640.

UNDERGRAD. NURSE, ANY CASE. EXCEL. REF. CA. 3483.

EXPERIENCED, PRACTICAL NURSE. READY FOR CASE. CH. 3064.

Housekeepers, Domestics, Cooks—16-D

REFINED lady wishes pos. hskpr. or prac. nurse; capable taking full charge, best refs. VE. 1861.

COMPETENT ref. lady des. pos. as housekeeper in family. MU. 0639. [illegible]

COOKING & downstairs. City pref. No laundry. AT. 7982.

GERMAN cook & hskpr. Loves child. Home nites. $15 wk. OLympia 6176.

RELIABLE white, gen. or cleaning, ½ days, refs., no cooking. WH. 7382.

YNG. (col.) plain cook, hswk., stay on pl., no obj. to children. MA. 3830.

GIRL part time work nr. Hollywood for rm., board & wages. AN. 8902.

GIRL, hswk. and maid. (Col.) A-1 ref. [illegible]

REFINED middle aged Amer. lady wants gen. hswork. AN. 4712.

CAP. col. girl, gen. hswk. & plain cook. Bst. ref. Stay on pl. AX. 5801.

WOMAN, genl. housework, $40 mo. 407 S. Fremont ave. MU. 7865.

NURSE, prac. $12 wk. Also T.B. Address F, box 102, Times Office.

EXP. woman for genl. hswk. & good plain cook, fam. of adults. AT. 9217.

WHITE girl wants work by day or hour. Call EM. 0611.

COL. lady, ½ day, cleaning or laundry work. LAfay. 2864.

GOOD cook & gen. housework pos. with adults. Refs. $60. OR. 2631.

GEN. hswk. Good ck., home nights. Will do laundry by day. AX. 4801.

EXPERIENCED woman wishes general housework or day work. AX. 5275.

EXP. col. girl wants gen. hswk. day or ½ day. AX. 6480.

A-1 Col. laund. Wls. dist. Clean, ck. Ser. dinners. DR. 1480. DU. 9017.

GIRL wishes work afternoon by week. Good ref. Phone AT. 0665.

COMPANION, pract. nurse, drive car; best ref. No triflers. WE. 1865.

COL. wants day or maid work, apt. or hotel, 10 yrs. Exp. Ref. HU. 3869-J.

NEAT col. woman, excel. cook, wonderful hskpr. Good ref. HU. 3936.

GIRL, gen. hswk. $10 week. Home nights. EX. 1638.

WHITE WOMAN, TRUSTWORTHY, wishes clean. hswk. by day. EX. 0773.

SWEDISH GIRL WANTS HOUSEWORK. $65 MO. WE. 1997.

HSEPKR. comp. by mid-age lady, good nurse., anywhr. ref. TR. 2244. R. 303A.

WANTED—SITUATIONS—
Female

Housekeepers, Domestics, Cooks—16-D

RESPECTABLE middle-aged mother with little girl, des. work as housekeeper. Good perm. home pref. Write fully for personal interview. No triflers. Mrs. A. When, General Delivery, L. A.

OUR HELP MUST BE GOOD Butlers, cooks, couples, maids, nurse governesses, valets, housemen, gardeners, chauffeurs, extra workers. AAI Domestic Service (Agy.) FA. 4957.

REF. mid.-aged hskpr., 1 or 2 ladies or gents' home. C.S. pref. Go any place. Address H, box 474, Times Branch.

NEAT col. girl, 1st flr. wk., A-1 cook. Take full charge small family, adts. Room, good wages. 8 yrs. in first-class home; refs. LA. 7871.

GIRL, col., neat. Will cook, clean, nurse & drive car. Willing worker. AX. 7973.

REFINED lady with girl 8, wishes position, hskpr., cook in boarding house or ranch. OL. 8363.

RELIABLE white woman, A-1 cook, housekeeper & manager, part or full time. LA. 7929.

FOR RELIABLE COOKS, MAIDS, COUPLES, CHILD'S NURSES, CALL MU. 7368. We invest. ref. Agency.

YOUNG woman wants hskpg. for emp. cple. or eld. person. Good home more than wages. MA. 4603. Apt. 300.

REFINED woman, exper. housekeeper, good plain cook, work in small family, nice rm. MO. 14631.

PRACTICAL nurse, pleasing personality, chronic or semi-invalid; Dr. ref. Tel. MUtual 0950. Room 34.

REFINED lady would like a position in a motherless home. References. Address D, box 195, Times Office.

HOUSEKEEPER, trustworthy, good cook, business people or motherless home. Phone VE. 7611.

COLLEGE girl wants to care for children eves. in exch. for rm. & brd. TR. 8491.

MIDDLE-aged woman, efficient cook and hskpr., fond of children, no laundry. Go anywhere. MU. 4030.

YOUNG lady with girl, 8, well traveled & linguist, position as hskpr., expert driver, refs. WA. 6030.

MID.-aged woman, care invalid & mother's helper, part time daily, ref. AT. 8759.

HOUSE & yard cleaning. Reliable col. man & woman want job. HU. 3361.

GERMAN girl, 26, excellent hskpr. and cook, wages $60. 120 W. 17th. Ap. 201.

NEAT col. girl wishes gen. hswk. Good cook. Refs. HU. 0651-W.

COMPETENT woman, cook evening meal. Local refs. HU. 1894-M.

COOK, COMPETENT Stay on place. WE. 6554. Apt. 15.

WOMAN, colored, desires whole or half day wk. 30c hr. EM. 5479.

NEAT, colored girl wishes cooking, gen. housework. Good ref. RO. 9780.

COL. girl, gen. hswk. ½ or all day, apt. or hotel. AT. 7066.

GERMAN Agcy. MU. 2420. Couples, cooks, maids, nurses, chauf., gard.

EXP. white woman, light hswk. by hour or day. Call EM. 5840.

COMPETENT woman desires place as gen. housewkr. Good cook. YO. 0303.

EXP. col. woman, genl. hswk. or cook by day, wk., mo. Refs. HU. 2919.

WOMAN in 30s, good cook, hskpr. Used to children. YO. 7588.

NEAT colored girl do housework and cooking. Ref. WE. 6594.

FIRST-class cook, references. Chicago 2575.

EXP. girl, gen. housework. Home nights. Ref. MA. 6126.

EXP. white woman, cooking, housework, good cook. FA. 0648.

HOUSEWORK, small fam. cook, German-Amer. Ph. 9-12. MU. 3774.

COLORED woman wants house cleaning or laundress, city refs. LA. 5148.

WHITE lady, position as hskpr. for eld. cple. No laundry. MA. 5915.

NEAT col. girl, whole or part time, nice family. Good cook. HU. 4327-W.

COL., 3 yrs. in one pl. Exp. cook & housekeeper wants job. HU. 3361.

STUDENT will assist light housework for room, board & salary. TU. 4095.

EXPERIENCED MOTHER'S HELPER. REFS. REFINED HOME. OX. 7619.

COL. girl wishes apt. or housework. Call HU. 5393-M.

COL. girl, ½ day or part time, hswk. AX. 7788.

CAPABLE woman as assistant to apartment house mgr. MU. 2780.

CAPABLE, ref., wht., for cooking, hswk., sml. fam. $50. AT. 0640.

COL. cook & gen. hswk. Honest, adlt. fam.; ref. Stay nights. EM. 1482.

HSKPR. with elderly couple, good cook; ref.; $65. DU. 6365. Mon. 1:30.

EXP. col. woman wants gen. housework or half-days. No Sun. AX. 5453.

PRACT. nurse, yrs. of exp., excellent care given. Tucker 6481.

WHITE woman wants housekeeping. GOOD LOCAL REFS. MU. 0996.

LADY & daughter, care for motherless home. Exp., refs. VA. 0046. R. 306.

COL. working women's club. A-1 cooks, mother's helpers, Apt. parties. HU. 0026.

GIRL, col., wishes ½ day mornings or eve. Home or apt. Ref. HU. 1243-J.

2ND maid wants pos. No objection to country. MA. 1047.

EXP. woman cook wants position on ranch for 6 or 7 men. MU. 3844.

COOK, GENERAL, BY CAPABLE WOMAN. NO LAUNDRY. DU. 6535.

COMPETENT cook or gen. in small fam. No lndy. Refs. $75 up. VA. 0922.

HOUSEKEEPER for gentleman, capable, unincumb. widow, ref. WE. 7441.

COL. woman by day or week, any kind work. AT. 7633.

WOMAN, white, sd. cook, some hswk. By wk. No Sun. Home nites. RE. 3563.

Dressmakers, Seamstresses—16-E

DESIGNER of rare ability. Make or remod. coats, dresses, furs. For stout spec. Reas. 4500 Russell. OL. 6520.

EXP. designer will make up-to-date styles, reas. 111 N. Vendome. DR. 7151.

A STYLISH gown a day, A-1 modiste, tailoress, $5. FI. 3604.

DRESSMAKING, FAMILY OR SHOP. REFERENCES. AT. 5337.

SMART gown finished in one day. A-1 designer. $5 day. OL. 9429.

DRESSMAKER-designer, thoroughly exp. your home by day. EX. 0132.

EXPERIENCED dressmaker, designer, by day, your home. AN. 1573 evgs.

GOWNS, ensembles, coats, design to your individuality. Alter. EX. 0341.

Professions, Vocations —16-F

LICENSED woman physician seeks position in small health institute or otherwise. Box 9141, Los Angeles Times, Long Beach.

Day Work, Laundresses —16-L

MRS. KING can give A-1 ref. as a 1st-class Amer. laundress, good at table linen, also quick hse. clnr. CH. 7228.

EXP. col. wants day work or bundle wk. take home. Calls & del. MU. 5600-W.

WOMAN, white, wants short hour work, cleaning & cooking. Trinity 2244. Room 303-A.

HOUSECLEANING, laundry work, exp. white woman. $3.60 day. WA. 2061.

FAMILY wash a specialty. We call & deliv. 4609 S. Figueroa. AX. 4834.

DAY work, any kind, exp. col. girl. HU. 9156-W after Tues. at any eve.

HOUSE cleaning, good laundress by hr. or day. White woman. OL. 8402.

REL. woman wants laundry, cleaning by hr. 50c & car fare. AX. 3879.

PART time to 1 p.m., cleaning & laundry, $5, car fare. Ph. HU. 4899-J.

NEAT girl, ½ day work morning or afternoon; refs. AX. 3929.

LAUNDRY—Shirts & silk underwear specialty. Call for. FI. 3005.

LAUNDRY called for & del. or work by day. Reas. RO. 3154.

EXP. col. lady wishes day work by hour. VAndike 0321.

HOUSECLEANING by hr. and do light laundry or ½ day work. AT. 7136.

EXP. laundress, cleaner, young, $3 day. White. Loc. ref. Mrs. McGill. AT. 9061.

HOUSECLEANING by hr. and do light laundry or ½ day work. AT. 7136.

GIRL, Swiss, wants daywork for Thursday & Sat. VE. 2007.

RELIABLE exp. woman, cleaning and light laundry. Apt. 2. OL. 2982.

WORK few hrs. each day. Can do anything. Norwg. Call morn. OL. 4128.

RELIABLE woman wants bundle of laundry to bring home. LA. 4226.

GIRL, colored, day or ½ day work by week. Good refs. RE. 6970.

WOMAN WANTS HR. OR DAY WORK. DRexel 8558.

WHITE girl wants housecleaning, reliable worker. 50c hr. AT. 0254.

EXPERIENCED girl wants general housework ½ or all day. AX. 5422.

LAUNDRY WORK. CALL FOR & DEL. WELL EXP. REAS. AT. 8327.

WANTED—SITUATIONS—
Male and Female —17

CARETAKER, married couple, of refinement & culture, will occupy home of owner who wishes to be away year or more. Highest refs. Address J, box 312, Times Branch.

COUPLE, young, white, American; chauffeur, butler, cook or maid. Competent, experienced. Capable of full charge. Local & Eastern references. GR. 3131, Room 203.

JAPANESE cpl. with girl 4 yrs. old. Man gardener, good on flowers & vegetables. Can drive. Wife hswk. and help cook. Address F, box 136, Times Office.

WHITE married couple. Good plain cook & gardener, go anywhere. Ref. Wages according to work required. Terrace 9315, Pasadena.

OUR HELP MUST BE GOOD Yo. German cpl., exc. rel. Hung. col., yo. Swedish & Am. cpl. AAI Domestic Service, Agcy. FA. 4957.

COUPLE, Hungarian, first-class cook, chauffeur, gardener, in private family. Go anywhere. Ph. FI. 2788.

EXPERIENCED colored couple, cook-chauffeur-butler, excellent reference. AX. 7095.

EXP. couple, chauffeur and cook, or upstairs maid. Reference. HU. 5517-J.

WANTED—
To Rent

Miscellaneous —18

BUS. girl wants room in home with girls. Wilshire dist. RO. 7084.

APT. wanted. Exch. import. goods, etc., trust deed. 1217½ N. MAIN.

WANT 1 OR 2 UNFURN. ROOMS. PHONE TU. 8877.

WANTED—
To Rent

Miscellaneous —18

TWO business women desire 2 well furn. bdrms. & bath, breakfast & laundry privileges. Parking space for 2 cars. Prefer Hollywd. Bowl vicinity. Will pay $25 mo. each. WA. 3930 between 5:30 and 9 p.m.

WANTED by elderly lady. Furnished room with private bath & board. State location and price. Address F, box 94, Times Office.

ENGLISH gentleman wants room in refined home. State terms. Address F, box 249, Times Office.

WILL care for hs. of 5 or more rms. for the rent. OR. 7710.

UNFURN. house, 7 to 12 rms. which can repair for part rent. AT. 7301.

TO LET—ROOMS—
Furnished, Etc.

Furnished —19-A

BACH. APT. & gar. (No cooking.) Sep. ent. Home of adults. Refined environ. Every conv. $35. 1519 Elevado, off 3113 Sunset. MO. 12071.

ATTRACTIVE rm. in priv. home, adjoining bath & shower. Ambassador dist. 632 S. Normandie. DU. 9352.

LGE. artistic rm., kitchen privileges, piano, trees, swings, real home. Also sgl. 717 S. Burlington, reas. EX. 9266.

$3.50. Large, pleasant room, pvt. home, upstairs, adj. bath, free ph. Close in. 1727 W. Pico. P car.

2-RM. apt., very reasonable, everything furnished, free parking. 115 S. BEAUDRY.

2 LARGE airy sunny rooms, sleep. porch, gar. & park; home comfts., breakfast opt. 119 N. HOBART.

NICE sunny rooms, $3 & $4. Close in. 807 FRANCISCO ST. VA. 8749.

$4 WK., nr. Westlake pk. Attr. sunny rm., 4 cars, bus. woman. DR. 1306.

LOVELY RM. BUSINESS PERSONS. PRIV. HOME. 1118 ELDEN. DU. 3872.

CHOICE of dbl. or single room. Wilsh. dist. Homelike. DU. 1033.

$30. Lady, shr. flat with lady, slpg. pch. Everything furn. RE. 3561.

$3.50. LGE. airy front rm., gentleman pref. 223 S. Hobart. WA. 6362.

$2.50 WK. Rear sleep. rm., private entr. Walk. dist. 401 W. 23rd st.

CORNER S.E. rm. Priv., modern home. R car. 489 S. Van Ness. WA. 4813.

SUNSET blvd., 6846 Hollyd. Blk. Highland. Outside rm. English env. $20.

ROOM in lovely flat for one employed. Conv. loc. Reasonable. WA. 8469.

$15 MO. Sunny rm., priv. home, business woman. EX. 2568. 162 S. Oxford.

$5 Lge. frt. rm., priv. hm., gar. opt. W-2-3 cars. 2289 W. 24 st. RO. 9522.

$16. UPSTAIRS front rm. in home to gentleman. Garage. 939 S. UNION.

PLEASANT room adjoining bath. $4 wk. Private home. 480 S. Manhattan.

CORNER room, nice home, garage. 1009 S. Gramercy Dr. RO. 4283.

FRONT rm. adj. bath & shower, gar. opt. Prefer C.S. emp. GL. 0035.

NEWLY furn. sunny rm. Lovely priv. home. 1736 N. Van Ness. HE. 2072.

346 S. New Hampshire, superior rm. for bus. lady, priv. fam. WA. 6852.

$4.60—Large front, sunny, close in. 1341 ALBANY.

$2.50 UP—243 W. Jeff. Close in; singles & housekeeping rms.

Unfurnished Rooms —19-G

$15 MO. 3-r., gas incl., pkg. sp. 5c & 7c cars. Priv. ent. 1346 Rockwood.

Hotel Rooms —19-H

HOTEL PARKWAY
S. Coronado st. at 7th. $1 day up. With bath $1.50 up. Specially low rates week or month. DU. 1174.

$8-$10 wk., mo. rts. 100% bth., shwrs.
New—Hotel Traymore
3206 W. 8th st. N car. DU. 7201.

$1 Huntington Hotel 250R.
$5 wk. $20 mo. Right downtown, fine lobby, 24-hr. service. 8th & Main.

$1 Day—El Rey Hotel
$4-$10 wk. New 10-story fireproof. 811 E. 6TH STREET. MA. 1261.

$6 WK. All outside rms. Beaut. garden
New Hotel Grauman
Homey, lobby. 675 N. Kenmore. OL. 2191.

Elk Hotel, 947 W. 6th
$1 day, $5 wk. up. Downtown, out of noise. Sunny, new, steam, phs.

$1 da. Heart of city $5 wk.
200 rms. 24 hrs. service. Victoria. 7th & Hope. Wilkar. 840 S. Spring.

$7—Auto Club Hotel—$8
Cor. Figueroa & 27th. All outside rooms. Bath. Free pk. 12 min. dntn.

LAKEVIEW HOTEL. 2215 W. 6TH. Opposite Westlake Park. With or without meals.

$4—BUSH HOTEL—$7. BATH. Lg. rooms. H. & C. water. 635 S. Flower.

Housekeeping Rooms —19-K

$350 UP. Continuous hot water, nice yard for children. Cool, nice for parties from the desert country. 141 NORTH OLIVE.

$3, $3.50, $4. Sun. hskpg. rms. & apts. Cont. h.w., gas, lt., pkg. free. Walk. dist. Adults. 1137 W. 1st. L car.

$3, $4.50, lge. rm. & kitchenette, ph., prkg. incl. 1129 W. WASHINGTON.

$5 WK. 2 lge. sunny rms., evthg. fur. Free ph. & parking. 401 W. 23 st.

$3-$5 WK. Frt. hskpg. rms., lt., home parlor, hot w. 707 W. 18. AT. 8075.

$3 cool rm., evthg. furn., 3-r. apt. $5. Close in. 1236 BENTOUS. WE. 1804.

$16. CLEAN rm., kitchenette, everything furn. Parking space. 1851 W. 22 St.

TO LET—ROOMS—
And Board —19½

$10-$16—CHOICE rooms with excellent meals. Congenial, home-like surroundings. Lge. lobby & grounds. Hotel service. 728 S. Garland. 3 blks. west of Figueroa. H. & R cars.

$45-$50—Gramercy Club
Dbl. rm., comp. bth. Hotel serv. Club atmosphere. Exc. meals. Wonderful loc. 849 S. Gramercy Pl., cor. 9th.

ELDERLY people or invalids, you will be glad you came to live with us; real home life, nurse's care, beaut. surroundings. Douglas 8009-J.

$35—SOUTHERN PINES—$45 Lovely rms., twin beds, running water, 3 baths, dancing, radio, bridge. 643 S. NEW HAMPSHIRE. EX. 6193.

$40-$60. REFINED home, beautifully located, attractive meals & every home comfort, garage, near two cars. 1817 S. HARVARD BLVD. RO. 6360.

BOARD & room in lovely home, single or dbl., for bus. men & women. Gar. 1944 VIRGINIA RD. RO. 6229.

2 GIRLS, LGE. FRT. RM., TWIN BEDS, 2 CLOS. STRICTLY PRIV. [illegible] W. 32 ST. EM. 9068.

LOVELY rms., connecting bath, real home, A-1 meals, desir. loc. Reas. R car. 317 S. St. Andrews. DR. 4304.

$9 UP. Holly. dist. Nice quiet home, sgl., dbl., twin beds, ex. meals, home priv. Nr. cars. 1815 N. Gramercy.

SCHOOL or bus. girl, Protestant, may exch. lt. hswk. for rm. & bd. with mother & daughter. Refs. OR. 5003.

ATTRAC. cool sgl. & dbl. rms., also sleep. porch, excel. food, refined atmosphere. Reas. 1038 ELDEN.

$45-$50—Lovely single for young bus. person; bridge taught free; best meals. 722 St. Andrews Pl. WA. 7684.

ST. ANN'S RESTORIUM for aged and convalescents. 3029 W. WASHINGTON. RO. 4109.

REFINED HOME FOR BUS. PEOPLE Excel. meals. Sgls., dbls. Sum. rate. "U" car. 223 S. Alexandria. WA. 2850.

MASTER rm., priv. bath, alcove, also large sgl. adj. bath, excel. meals, gar. 691 S. Kingsley. WA. 4882.

$8.50 UP. Beautiful & newly furn. Dbl. rms., twin beds, excellent meals. 619 S. CARONDELET. EX. 6301.

BEST HOME for aged people. $45 mo. DR. 1244 or Red 236, Monrovia.

505 S. OCCIDENTAL BLVD. A LOVELY RM. FOR BUS. GIRLS. DU. 7000.

CORNER rm. for 2 people with board. Gar. H car. 318 N. New Hampshire.

NURSE has pleasant sunny rm., bath adj. $30, most any case. TU. 8414.

$10 up. 867 Beacon, newly furn. dbl. frt. rm., also sgl. EX. meals. EX. 6109.

PRAC. nurse, care old or semi-invalid, priv. home, attent. to diet. CA. 7719.

FRONT rm., bath, best meals. Gar. Reas. 515 Shatto Pl. DU. 0082.

$4.50 WK. lge. frt. rm., near 2 carlines, board opt. GL. 0002.

LOVELY FRONT RM., home cooking. Reas. 1803 N. Gramercy. HO. 2716.

$40-$50. GOOD HOME FOR ELDERLY LADY. 927 N. Heliotrope. MO. 14433.

PLEASANT, airy room with meals, ½ blk. W car. 1824 S. Van Ness. RE. 4067.

COZY front room for 2. $10 ea. Use of ph. Nr. car. 612 S. Westlake.

502 S. HARVARD. Vac. for business girl in cor. room adj. tile bath.

Rooms, Board for Children—19½-H

MOTHER'S care, 2 to 5 yrs. Nice yd. Reas. 2121 W. 29 Pl. RO. 7034.

CARE child by tr. nurse, rm. for parent. Nr. Hoover & Pico. EX. 7347.

EXP. care small children, rm. & bd. parent. 1021 Grandview. EX. 2411.

ANNOUNCEMENT

The following subdivision of Rental Columns will enable Times' readers to more quickly locate the place they want to rent.

West and Northwest

Includes all west of Main street and all sections north of Jefferson street—West Adams, Pico Heights.

South and Southwest

Includes all south of Jefferson street and west of Main street—Vermont Square, Manual Arts, Angeles Mesa, Goodyear district, etc.

East and Southeast

Includes all east of Main street and south of Mission Road—Hollenbeck Heights.

North and Northeast

All north of Mission Road and east of Glendale Boulevard, Elysian Park, Highland Park, Lincoln Heights, Garvanza, Glassell Park, Huntington Drive.

TO LET—APARTMENTS—
Furnished

Miscellaneous —21

$30-$50. FRIG. Stanse Apt. Elev., bx. spring beds. Serv. 351 S. Wilmer. C car.

$40 UP. Sgls. Frig. Maid serv., lights, gas, pl. car. svc. 1131 W. Santa Barb.

TO LET—APARTMENTS—
Furnished

Miscellaneous —21

NEW
DE LUXE APTS.
Ambassador Dist.
CHATEAU LA MARTINE
Normandie & Wilshire
SINGLES, DOUBLES & TRIPLES
SMARTEST IN LOS ANGELES
PHYLENNA PALMER, Manager.
EXPOSITION 1121

$50 UP. Just opened, the last word in apts. Beaut. furn., elec. ranges, dishwashers & refrig. Maid & janitor service. Eva. Lou Apts. 7135 Seville, Huntington Park. ½ blk. to car. 25 min. 7th & Broadway.

$32.50 MONTH Steam-heated apts., big lobby. Fine brick bldg. Near Westlake. Turquoise Apts., 631 S. Bonnie Brae.

$40-$45 SGLS. $60-$65 DBLS. SMART & LUXURIOUS Extras incl. Newest and finest. 214 E. CHESTNUT ST., GLENDALE.

CASA LOMA APTS.
Beautiful & complete. 3787 Menlo Ave. RE. 0550.

$40. HILLSDEL APT., 445 S. Lake. New single furn. Frigidaire, extra inc., at Westlake Pk. H. R. D cars.

$5 WK. Nice, cozy, clean apts., close in; parking space. 1303 Santee st.

West and Northwest —21-A

THE ARGONNE
Lovely new single & double apts. with a real home atmosphere. Panel walls, full tile baths. Large closets.
All Extras Included.
Singles $65 up. Doubles $105 up.
835 S. OXFORD
Just south of Wilshire.

THE WINDSOR
APARTMENT HOTEL
Catalina at 7th St. DU. 7247.
½ block to Ambassador
Single and Double Apts.
Beautifully furnished to suit the most discriminating
Complete Hotel Service
Dining Room & Commissary

MARIPOSA ARMS
$50.00 TO $90.00
Church, school, car, stores, etc. Apts. where refinement and home-like atmosphere prevails. No wild parties tolerated. We will appreciate your inquiry.
241 S. MARIPOSA. "S" CAR.

THE CASSANDRA
435 S. Alexandria. R-S car.
Large, luxuriously furnished, triples, doubles & singles. Ambassador dist.

COFFIELD MANOR
2700 SAN MARINO ST.
2 blocks east of Vermont.
Large furnished singles $60 to $70. Doubles $90 to $110. Hotel rms. $40 up. All modern. Select character. Conv. transportation, quiet location.

2, 3 and 5-ROOM APTS.
GRAMERCY MANOR
1327 S. GRAMERCY PL.
A new, extremely mod. & exclusive apt. home in residential dist. Beaut. front dbl. now available. Free gar.

OPENING $50 AND UP
LOVELY NEW DBLS. & SGLS.
HELEN MAR APTS.
MODERN ART DESIGN
159 N. CLARK DRIVE
1 Block w. of Robertson at Wilshire
$55 Singles. Just opened. $75 Dbls.

232 Reeves Dr. Bev. Hills
Beaut. furn. apts. Nr. stores, theaters & transportation. Light, gas, Frig., laundry, maid serv. inc. Just off Wilshire. CR. 7029.

$35 NEW BLDG. ELEC. REFRIG. O'STUFF. SHOWERS. DINETTES. WKLY. SERV. LIGHT, GAS, PARKING INCL. MULVEY APTS., 441 S. HARTFORD AVE. C-D CAR. WALKING DIST.

WILSHIRE'S FINEST
New 3-rm. upper, beaut. furn. $85, inc. daily maid ser. Elec. ref., etc.
HELEN-EDDY APTS.
1359 SO. DUNSMUIR WH. 6291.

National Hoover Apts.
$40 and Up
Singles & Doubles.
Beautifully Furnished.
OL. 3337. 504 N. HOOVER.

1332 SOUTH HOPE
New Class A apt. home, delightful sgls. & dbls. $50, $60, $65, $75 up. All xtrs. incl. Close to evthg. dntn. Supreme comfort. Make this your home NOW.

$47.50 UP—JUST OPEN WILLEST APTS.
Beaut. furn. dbls., sgls. & bach. Elec. refrig., elev. 1180 W. 29TH ST.

$40 The Aldershot $50
Singles, clean & quiet, homelike surroundings. Frigidaire. All extras included except phone. S car & Beverly bus. 147 S. NORMANDIE.

THE TRAYMORE
323 SO. RAMPART BLVD.
Sgls. & dbls. All modern conveniences. Private park (or garden.) Reas. rates. 3 min. car & bus serv.

$65 NEW LARGE DBL.
BEVERLY PALM. Beaut. furn. Frig., park. sp., maid serv. Ext. incl. 6348 N. Palm Dr., Bev. Hills. CR. 7169.

$41 ARTABAN $41
Singles, o'stuff., lights, gas, ph., elec. refrig., steam heat, jan. serv. included. 311 SOUTH RAMPART.

BONNIE LEE APTS.
840 SO. HOBART BLVD.
Dbls. $75 up. Frig., real steam heat. 24-hr. & board serv. Ph. FI. 2181.

New Library Apts.
Opposite new library on Flower. Very close in. Strictly first-class. 519 S. FLOWER. MA. 6363.

717 S. CARONDELET
Singles & doubles, all modern, attractively furn., elec. refrig. & extras incl. Wilshire-Westlake dist.

PICARDY APTS.
109 S. NORMANDIE. S car.
Beautiful New Singles & Doubles. Twin beds. Excellent service.

MARIPOSA LODGE
Unique apts., real bedrm., beautiful gardens, miniature golf, refrig., serv. $55 & up. 1014½ N. Mariposa.

WILSHIRE DISTRICT
3 large clean rms., lights, gas, phone and maid service incl. $45.
3607 W. 8TH ST., CORNER HOBART.

$45—3 EXTRA large rooms, elegant piano, overstuffed, velour drapes, extra beds, sunny. St. James Park No. 40. 1 blk. W. of Figueroa, N. of Adams. U car. WE. 7483.

$55 Up—Fairhaven Apts.
238 S. MARIPOSA. "S" CAR.
Desirable singles & dbls. Ultra mod. Frigid. Nr. Ambassador. EX. 7754.

$45—THE YORK—$55 Beautifully fr. large sunny singles & dbls. Everything inc. Daily, wkly ser. Summer rate. 688 Shatto Pl.

National Wilshire
EXTRA LARGE APTS. $50-$100. Cor. 9th & St. Andrews. FI. 2494.

WILSHIRE MANOR APTS. 664 S. Detroit, nr. Wilshire & La Brea. New, beautifully modern. Bach., Singles, Doubles, $55 to $110.

$45 Fansam Apts. $80
301 S. Kenmore, under new mgmt. Mr. and Mrs. Alvin Klotter, Mgrs.

4 R. IN SMALL SELECT APT.-HOUSE NEAR LAFAYETTE & WESTLAKE PK. GOOD TERMS TO PERMANENT DESIRABLE TENANT. WA. 5873.

$55 UP ELLIOTT ARMS
Luxuriously furn. or unfurn. 4 rms. Frigid. 240 S. Coronado. H car.

RUTHONIA APTS.
Large lux. furn. triples. Extras incl. Summer rates. 341 S. Gramercy Pl.

WEST WILSHIRE APTS.
$35 Singles. Frigid., gas & lights incl. 1021 S. Park View. L car.

National Wilshire
EXTRA LARGE APTS. $50-$100. Cor. 9th & St. Andrews. FI. 2494.

$37.50. NEW BLDG., FRIGIDAIRE, O'stuff., dinette, shower, wkly. serv. Close in. Lt., gas, park incl. C-D car. Alverstone Apts. 443 S. Hartford av.

$35-$40. Large singles, gas, lite incl. Wil. dist. 1100 S. Berendo. LVP cars.

$37 TO $35. YULE APTS. Steam heat, overstfd., elev., lobby. 1243 W. 6th.

$30—3 sunny rms., bath & sleep. pch. Gar. opt. 1029 W. 30 ST. AT. 8786.

$35-$40, new sgls. Frig., gas, light, 2-3 P cars. 1410 S. Bonnie Brae.

$30—Singles, gas, lites incl. Tile & shw. Quiet loc. 1340 S. Westlake. P car.

$30. DESIRABLE sunny apt. Edendale car. 2237 Loma Vista Pl. OL. 6444.

$5 WEEK, LADIES ONLY. Cozy sgls. with kitchenettes. 645 N. Heliotrope.

TO LET—APARTMENTS—
Furnished

West and Northwest —21-A

"LA SEGOVIA"
WILSHIRE'S MOST EXCLUSIVE AND ULTRA MODERN APT.
SUBTERRANEAN GARAGE
SERVICE DE LUXE
SINGLES, 3 AND 4-ROOM APTS. NOW AVAILABLE
849 S. Gramercy Dr.
MRS. L. W. REITZ, MGR.

NOW OPENED
ST. GERMAIN
Wilshire's most exclusive apartment house.
Fireproof, soundproof.
24-hour garage and switchboard service.
Singles, $125. Doubles, $175 up.
900 SOUTH SERRANO
DUnkirk 7134.

Benjamin Franklin
513 S. HOBART BLVD.
NEW 7-STORY CLASS A BLDG.
LUXURIOUSLY FURNISHED
GARAGE & SWITCHBOARD
Steam Heat.
SINGLES. DOUBLES.
MRS. E. S. ROBERTSON, MGR.

Under New Management
VIVIAN APARTMENTS
746 SO. LAKE ST.
½ BLOCK WESTLAKE PARK
Several apts. just vacated by tourists are being newly decorated and are available at moderate rentals. We desire the patronage of those wanting quiet, permanent homes. Electric elevator; electric refrig'n.

CLOVER ARMS APTS.
353 S. CLOVERDALE. OR. 2778.
2 BLKS. WEST OF LA BREA
SUMMER RATES $35 UP
New, beaut. furn. dbl. apts., real bedroom with twin or double beds, elec. refrig., gas lights, phone & maid service inclu. Wilshire dist. Car and bus service.

El Patio Apartments
114 South New Hampshire
Beautifully furnished double apts. with bedroom and dinette. Sun bath booths on roof. Refined atmosphere.

$40 Uptown Arms $65
Right downtown, modern, newly decorated apartments, walking distance of business center.
1810 W. 12TH. EX. 9318.

$40 Uptown Arms $65
Right downtown, modern, newly decorated apartments, walking distance of business center.
1810 W. 12TH. EX. 9318.

3 RM. DE LUXE
Sgls., dbls. Every mod. conv. Meridian Apts., 4453 W. 4. Cor. Wilton. R car.

ANDREW ARMS
Ultra modern singles, doubles with twin beds, dinettes, extras incl.
516 S. ST. ANDREWS PLACE

$45—SINGLES—$50 New twin beds, completely modern. Western bus. 2 & 3 cars. Gar. $5. STACKO APTS., 2500 SO. HOBART.

SUMMER RATES—New Sgls., Dbls.
SHELDRAKE APTS.
Extras incl. 511 S. Oxford. EX. 5458.

Wilshire Place Apts.
2892 WEST 7TH STREET
Sgls. Dbls. Elec. refrig. Maid service

$40. front sunny sgl. Jan. service. 626 N. BERENDO, nr. Melrose.

$45 Dble. Elec. Refrig.
Billup's apt. Real bdrm., ldry. pch. Frk. pk. Gar. 1635½ Arapahoe.

$35 UP SPENCER ARMS
Newly furn. sgls. Frigid., janitor serv. D car & bus. 149 S. Alvarado.

$50 UP—DONIDA ARMS Beaut. new sgl., dbl., extras includ. elect. refrig. 349 S. Harvard. S car.

Sgls. $25 Up. Downtown
WALGROVE. 427 S. FIGUEROA.

$35. LOCKWOOD apts. Large bright singles, extras inc. Cor. loc. 4363 Lockwood St.

$45 FRONT DOUBLE
O'stf. Mod. 629 S. Burlington, nr. 8.

$2.50 UP—FURNISHED ROOMS—$5.00 up. furnished apts. 141 N. GRAND.

$6.50 WK.—Sgls. Golden Gate Arms. $32.50 mo. Tile bath, shr., o'st. Fr. pkg. 1407 S. Magnolia, 1 blk. P car.

COPELAND, charming newly dec. sgls., quiet, cool, airy, very close in. $32.50 incl. extras. 1231 W. 4TH ST.

$45. MARLYN APTS. $45 Beaut. furn. sgls., refrig & ex. inc. 826 S. Pedora, nr. Ambas. N car.

$40—3-rms., real bedroom, 2 beds. H car. MO. 13574. 619 N. Kenmore.

$3 UP, hskpg. rms., clean, new rugs, close in. 726 W. 11th st. L car.

$5 & $6. Lovely cozy clean apts. overstuffed. 216 N. Beaudry. C car.

Hollywood —21-W

THE HASONIA
CLASS "A"
Are you looking for a permanent home near the hills with all the conveniences of a real summer home? You will find a most beautifully furnished roof garden, rose garden with swings, tennis court, garage, awnings, 24-hr. service, steam heat, sound and fireproof doubles, 4-room suite, corner, now available.
5640 FRANKLIN AVE. HO. 1161.
ELENA HIXSON, Manager.

Exquisite 2-Bath Dbls.
AVAILABLE IN THE
CASTLE-ARGYLE
Twin beds in bedroom & twin wall beds in living room, private veranda. GARAGE—CLASS A COMMISSARY Two blocks from corner of Hollywood Blvd. & Vine St.
1919 N. Argyle. HO. 2143.
Mrs. Blanch Bryson, Mgr.

THE KENSINGTON
AT 1825 NO. KINGSLEY
LUXURY, SAFETY, ECONOMY
In a Class A bldg. with garage. Superbly located between Hollywood Blvd. & Franklin, gorgeously furnished by Barker Bros. in the smart new modernistic motif. Sgls. at $70 up, inc. garage.
Mrs. Lindsey, Mngr. HO. 5814.

FOR those who demand refined, beautiful and unusual surroundings,
WE OFFER
SOMERSET APT. $65 UP
IN HOLLYWOOD
24-HOUR SERVICE, UNEXCELLED BACHELOR APTS. FREE LIGHTS, GAS, GARAGE, PRIVATE PARK.
SUN BATH BOOTHS ON ROOF
6075 FRANKLIN AVE.
HE. 4161.

$50. THE NEW VALVENIA. $62.50.
1845 N. GRAMERCY PL.
2 blks. W. of Western, bet. Franklin and Hollywood Blvd. Lge. elegantly furn. apts., ex. incl. Lge. dress. rms., Frig. & serv. comfort, freedom, happiness. Mag. view.
LIVE IN BEAUTIFUL HOLLYWOOD

CASSIL ARMS
All outside apts., bright, sunny, elegantly furn. Loc. bet. Hollywood and Sunset Blvd. In heart of Hollywood. Near all theaters and markets. 1525 Cassil Pl. One block south of Hollywood Blvd. and Cherokee. HE. 4228.

NOW OPENING
Edgemont Manor Annex
Most mod. & complete bachelors, singles & suites. Reas. 24-hour switchboard serv. Garage service. 724 N. EDGEMONT. OL. 2281.

LA BELLE TOUR
6200 FRANKLIN AVENUE
Triples, doubles, singles. Furnished French period. $125 to $400, incl. maid service, gar., steam heat, 24-hr. switchboard service.

BLACKBURN APTS.
BEST IN HOLLYWOOD
24-hr. switchboard, md. serv., soft water, Frigid. Sgls., dbls., 2 baths. 1805 N. Wilcox, cor. Yucca. GR. 3131.

TOLUCA PARK APARTMENTS Spacious singles, dbls. & bach., ultra modern, incl. service, gas & lts., etc. at $30 up. ½ mi. due No. Universal Picture Studios at 4230 Cahuenga. Phone No. Holly. 3246.

FERNDALE MANOR
Large singles, beautifully furn. Home-like atmosphere. Mod. $45 up. 1316 NO. EDGEMONT. C CAR.

DELIGHTFULLY cool furn. apts. Frig., extras incl. Reduced to $50.

THE BRONSONIA
1933 N. Bronson, nr. cars & shops.

EL CAPITAN APTS.
5757 FRANKLIN AVE. GR. 9497.
Spacious doubles, attractively furn. All extras incl. Reasonable rates.

LOS FELIZ DISTRICT
$35. DRACENA APTS. $40 Beaut. sgls. Inc. Frig. & all extras. 2050 Dracena Dr. OL. 2337.

$75—4-RM. HOME APTS.—$75 Lge., new, cool, beaut. furn. View. Frigid., unit heat, service. Nr. mkts. & cars. Best value in city. 1107 HACIENDA PL. GR. 6913.

GORGEOUS studio apt. unique arrange. 17 ft. beam ceil. Open stair to bedr., firepl., refr., luxur. furn., Orien. rugs, gar. $125. 1160 N. Curson. DR. 3706.

BEAUTIFUL SINGLE & double apts., furn. or unfurn. 5323 Monroe st. HO. 3760. Nr. Western ave. cars.

AMOR ARMS, 1780 Orchid. Heart of Hollywood. Sgls., dbls., triples & bachelors. Summer rates. HO. 7172.

$42.50. Nicely furn. new cor. dbl. 3 & 2 expos. Frigid. 732 N. Harvard.

DOUBLES, furn. & unfurn. All conv. 952 N. WILTON PLACE. HE. 8460.

TO LET—APARTMENTS—
Furnished

Hollywood —21-W

LARGE 4-RM. SUITE
Jan. serv. Frig. 1226 N. Havenhurst.

ATTRACTIVE DOUBLES, $67.50
SABLE APTS.
5613 VIRGINIA AVE.

$40. SINGLES, good transportation. 1423 N. Martel, nr. Sunset. GL. 5204.

BEAUTIFUL NEW 4-rm. apt., garage, $55. 923 W. KNOLL DR. OX. 6853.

South and Southwest —21-B

$40—MATCH THIS
New Pillow arms, sleepy hollow overstuff., elec. refrig., showers, linen laundered, maid serv., pkg. space.
NEW PILLOW MANOR
F car or Figueroa bus. 132 W. 50 st.

$45 EDGEPARK APTS. $55 New Span. ultra mod. Frigid. E. M. F cars. 3977 Menlo, nr. Expo. Prk.

$35—LUXUR. bach. apt., daily ser. Nr. golf course, cars, park. 4201 7th av.

MOD. lwr., ostf., nk., shr., bdr., ex. bd. $38. 1840 W. 29 st. EM. 1204.

$50—4-R. frt. upper, prly. balcony, beau. place, gar., adlts. 714 W. 47 st.

East and Southeast —21-C

$6.50 WK. 2-rm. apt., priv. bath, gas & lite. Pk. space. H-B car. Adults. 1117 Maple Ave. AT. 7963.

North and Northeast —21-F

2 & 3 RMS. $28-$35. 1949 E. 4th st. Hollenbeck Park Apts. AN. 6038.

TO LET—APARTMENTS—
Unfurnished —21½

EL MIRADOR
JUST OPENED
Hollywood's newest unf. apt. homes Spacious 3, 4, 5-rm. suites & 1 6-rm. roof bungalow. Bedrms. ea. with bath, steam heat; subterr. gar.
1302 N. SWETZER AVE.
Drive west on Sunset or Santa Monica Blvd. to 8300 block to reach Sweetzer

CHATEAU LORRAINE
Hollywood-Hancock Park Dist. Ultra mod., cozy, distinctive apt. homes. Rich paneled walls, fireplcs. 4 rms. & dinette, gar. $100-$110.
421 NO. SYCAMORE. WY. 2910.

New De Luxe Doubles
3 rms. & dinette, Frigidaire, unit heat, garage, half block south of Wilshire Blvd.
738 S. GENESEE.

CASA RITA
335 N. HELIOTROPE. OL. 0723.
Beaut. unf. Span. court. dble. apts. JUST OPENED. $55 UP. H CAR.

BEAUTIFUL NEW FRONT CORNER apt. 2 bdrms., liv. rm., kitch. & dinette, patio, beam ceiling, firepl., gar. Maid service. 363 N. Sycamore corner Oakwood. OR. 0482.

CASA DEL BEACHWOOD APTS. 2-3-4 rms., new, $57.50 up Open fireplace, elec. range, heat, refrig. included. Tile bath, stall shr. 640 N. BEACHWOOD. HO. 7642.

EL MONTALVO
So. Mariposa ave., cor. 2nd
Dignified, high class 3 to 5-rm. apts.

9-RM., 3 bth. Wind. Sq. $300.
WRIGHT & BECKER
3900 Wilshire Blvd. FI. 4111

4 ROOM APT., $90
Upper front. New bldg. Ultra-modern. Maid serv. 180 S. Sycamore.

$35 LARGE dbl., elec. refrig., range, door bed, incl., very desirable. Close in loc. Call TU. 8362.

3-R., bedrm., 3 closets, nk. tbl., wall bed, H. wtr. Frig'air. Stove. 415 N. NEW HAMPSHIRE.

3-RM. modern upper, 4 exposures, built-in bed, shower, garage, $40. 3111½ S. Hoover, nr. R car. DU. 1673.

$55. CORNER studio, 3 rms. $35 2 rms. Near Westlake & Lafayette Pk. 612 S. Coronado St.

BRAND new singles, dbls. & 4 rms. unfurn. Every mod. conv. 3443 W. 7.

$45. LARGE upper dbl. Frigid., gar. 834 S. Orange Grove Av. OR. 9090.

3-RM. apt. VIEW. Elec. refrig., gar., stove. H car. 325 N. Alexandria.

3 large rms. & wall bed. Mod. $32.50. Adults. 1216 N. KENMORE.

$40. MODERN. Adults only. Garage. R car. 1101½ S. LORENA ST.

$50-$55. New mod. 3-rm. apts. Adults. Inc. gar. 900 S. ORANGE GROVE.

4-ROOM upper duplex, $45, with garage. 5703 Carlton Way, Hollywood.

135 N. KENMORE, 3-R. upper, garage. Gas range, dinette set., h. wtr. Frig.

5-RM. apt. upper. So. New, up-to-date. Unit ht., Frig. 1137 S. Maple Dr.

TO LET—FLATS—
Furnished

West and Northwest —22-A

7-RM. $60. Attrac. upr. Span. dplx. Piano, tile bath. 409 N. Oxford. Near [illegible]

5 large rooms, 2 bedrooms, lower south. $65. Modern, well located. 810 So. Berendo. OR. 3113. N car.

3 LGE. rms. $60. Very homelike, radio, ostfd., 3 beds. 141 S. Oakhurst Dr. CR. 9020.

3 RMS. sep. porch, beaut. fur., lovely garden, desir., biggest rent val. in city. 4424 Melrose. H car.

3-RM. compl. & newly furn., tile kitch., bath, shower, elect. refrig. Gar. $70. 352 S. Orlando. CR. 9400.

5-R. new upr. studio flat, elegantly furnished, good location. Adults only. 4084 W. 28 st.

5-RM. Wilshire dist., twin beds, piano, elec. ref. Gar. 108 S. Kenmore.

5-RM. lwr. R. dup. & sgl. sun pch. Elec. Ref. Yd., gar. 117 N. Berendo.

5-RM. upr. cor. $65. 2 baths. Wil. Dist. 401 N. Serrano. HE. 6056.

5-ROOM modern, ostf'd., 3 beds, gar. close in. Near car. $40. VE. 5904.

5-RM. mod. compl. furn., 3 carlines, close in. 451 S. NEW HAMPSHIRE.

5 CHEERY rms., 2 bedrms., twin beds. $60. 2874 Leeward. 5 car to Hoover.

4 RM. COSY HOME
Bkfst. rm., ex. wall bed. BEAUT. FURN. Baby gr. piano, oriental rugs, lovely drapes, lamps. Delightful veranda furn. orange & black wicker. Cls. in, etc. Cor. 3 & Hoover bet. Rampart & Verm't. 314 S. Hoover.

4-RM. $45. Tile bath & sink. 3 beds. 1638 Wilshire nr. Westlake Park.

4 RMS. $40. 1512½ S. Westmoreland. Pico car to Westmoreland.

4-RM. neat furn., clean. $30. Furnace ht., gar. 1818 W. 11TH ST.

4 BEAU. R., mohair, Wilton rugs, ex. bd., gar., reas. 2203 Hudson.

3-RM. nice furn. $32.50. Cls. in, red. yellow car. 1029 W. 18th st.

3-RM. attr. furn. Adults. Gar. $50. Wilsh. dist. 148 N. Wilton Pl.

FREE RENTAL LIST
We will quickly find the place you want at the price you want to pay. Wilshire, Hollywood, Los Feliz and Beverly Hills.
THE FRANK MELINE CO.
6th at Alexandria
DUnkirk 2680

NEAT, clean & up-to-date flat, 3 rms. & dressing room. Walking distance. Summer rates. Should be seen. 952 W. 6TH ST.

Hollywood —22-W

5-RM. new & beaut. furn. 2 bedrms., twin beds. Beauty Rest mattresses, elec. refrig., everything for comfort. $55 up. Nr. Jr. College, bus, red & V cars. 1001½ N. Berendo, cor. Willowbrook. NO. 6724.

5 RMS., 2 bedrms. & gar. $47.50. 357 N. Ogden Dr. RO. 8247.

5-R. ATTR. furn. nr. Vine, Holly. Blv. 1821 N. Argyle. HE. 2737. GR. 2600.

5-R. beaut. furn., orien. rugs, yard; gar. 1812 N. Berendo. MO. 15084.

5-R. $52.50, 2 bdr., ostf'd., real firepl., garden. 1601 N. Kingsley. HO. 2472.

$65. 4-R. 2 bdr. Sunny, light, gas inc. Best loc. 1 blk. So. Holly. Blv. See to appr. 5806 Carlton Way. HO. 4460.

East and Southeast —22-C

4 rms., $30. Compl. furn., o'stuf. Gar. 226 E. 35TH ST. TH. 0702.

TO LET—FLATS—
Unfurnished

West and Northwest —23-A

7-RM., 2 BATHS, $65
Beaut. upper cor. duplex, Carthay Center. A real bargain. OR. 8111.

7-R. dup. $100. 3 bdrms., 2 bths. U. ht., refrig. 2 gar. Cl. in. 309 S. Virgil.

6 RMS. No. lower, neat & attract., 3 bed., bargain. $60. 400 So. Berendo. Lindley. VA. 8191.

6 or 5 rms. Frigid., unit ht., gar., lowers, so. 115 S. NEW HAMPSHIRE.

6-RM. upper duplex, 3 bedrms., 2 baths, garage. 452 S. Wilton Place.

6 RMS., 3 bedrms., 2 baths; near L.A. High. Almost new. 1047 S. Citrus.

5-R. up., $55. Wilshire-Fairfax dist. Carthay Center School. Elec. refrig., unit heat, gar. Extra wall bed. Newly dec. Gentile proprietor. Janitor serv. 8131 Blackburn av. WY. 5642.

5 RMS., brand new upper duplex, $55. Kelvinator, garage. 1525 Cloverdale. VE. 3161. Power.

5-ROOM upper flat on 1156 5th ave. Also 7-rm. house. $65. EM. 5063. RO. 8047.

5-RM. NEW SPANISH UNIT HT., FRIGIDAIRE, GARAGE 1720 S. Westmoreland Blv. TR. 8448.

5-R. unusually attrac., ultra mod. 21-ft. liv.-rm., velour drapes. $67.50. 418 N. GENESEE. DU. 7624.

5-R. very attrac., tile bath & shower. Gar. $50. Adults. Fine location. 1615 CIMARRON. RO. 6330.

5 RMS., 2 bedrms., ex. wall bed, up. duplex, nr. school; Wilshire-La Brea dist. 943 S. SYCAMORE.

5-RM. upper south flat. 850 S. Mansfield Ave. All lge. rms. Rent $65 mo. Owner. WH. 5136 or WH. 6785.

5-RM. upper, S. Tile shower, balcony. Adults. 434 S. Norton. WA. 9468.

5 & 4-RM. $40-$35. INCLU. ELEC. REFRIG. & HOT WATER. WA. 6014.

5-ROOM upper, sleeping porch, garage. H car. 650 N. Kenmore.

5 lge. rms. 161 N. Sycamore, Hancock Pk. Mod. improve. $75. WH. 6158.

5 BEAUTIFUL rooms, upper south. Rent reasonable. 2536 5th ave.

TO LET—FLATS—
Unfurnished

West and Northwest —23-A

5 LG. rms. for discriminating people. Unit heat. Frigid. 207 S. Catalina.

5-RM. choice flat in high class neighborhood. 1250 Arlington.

4 RM. WILSHIRE DIST.
Sleeping porch, new dec., bkf. nook, extra wall bed, entrance hall and drapes furn. 316½ S. HOOVER. Between Rampart and Vermont.

4-RM. newly decorated, tile bath, shower, separate patio, ex. bed, gar. Open 11-5. Just off Western, blk. N. of Pico. 3020 12th Pl. VE. 6628.

4-RM. flats, gar., only $30. Near Vermont & Washington. Want offer for all. Runkle's Rental Dept., 2962 W. Pico. EM. 0636.

4-R. large, like new, desirable, bkfst. nk., tile, ext. bed, $35, nr. Bonnie Brae. RO. 7012. 1316½ W. 17th.

4-RM. LOWER, new dec. Ex. bed, dress. rm., tile bath, kitch., gar. 1536 4TH AVE.

4 LARGE RMS., extra bed, bkfst. nk. EVERYTHING MOD. 1c car. 1330 GLENDALE BLVD., at Sunset.

4-ROOM flat, $30. Walking distance from town. 1419½ W. 11th st. Owner, 727 S. Spring. TR. 0901.

4 ROOMS, NEWLY DECORATED, ex. bed, tile sink, gar. ½ blk. V car. Adults. $32.50. 1373½ W. 22nd St.

4 ROOMS tile bath, gas range, extra bed, garage, ½ block V car. Adults. $35. 1447½ W. 27TH ST.

4-RM. & sleep. porch, mod., upper, cl. in. $35. 1813 Cherry. W. Wash car.

4-RM. Dressing-rm., blt.-in bed, hdw. flrs. $30. P car. 1160 S. Harvard Bl.

4-RM. $37.50 & sleeping porch, gar. Close in. 1818 W. 11TH ST.

4 RMS., newly dec., sun pch., garage. $35. 2002 7TH AVE. EM. 3186.

4-RM. upper duplex, glassed porch, gar. Adults. 3203 University ave.

4 SUNNY rms., bkfst. nook, ext. bed, shr., gar. 742½ S. Manhattan Pl. 4609.

4-R. studio flat, Wilshire-Westlake dist. Quiet, refined. MO. 10721.

4-RM. $27, ext. bed, dress. rm., light, pleasant. W. V cars. 1756 W. 30 St.

4 RMS., 3 clo. New. Ch. loc. Lts. & Frigid. fur. $42.50. 739 N. Occidental.

4-RM. upr., ex. bed. See to appreciate. Adlts. $32.50. 914 W. 17. WE. 2790.

3 & 4 RMS., all outside view, wond. lg. rms. Bed, range, $40 up. Jan. serv. 2315 W. 12, cor. Eldon. DR. 6329.

3 RMS. NEW, UNIT HEAT, FRIGIDAIRE. FAIRFAX DIST. $40. 365 N. SPAULDING. OR. 4478.

3-RM. mod., dress. rm. & gar. $30. 1850 Redondo Blvd. WH. 5466.

3-RM. beaut. lower south. Real bedrm., gar. 506 N. Serrano. S & H cars.

3 RMS., glass sun porch, 2 beds; ivory. $30. Nr. Vermont. 2717 W. 9th st.

BRAND new Country Club flats, duplexes, apts. in beau. Leimert Park. 3-rm. apts. $52.50. Every luxury, free golf, 7c car, 17 min. from downtown. Mrs. Beund, 4322 Angeles Mesa Dr. VE. 1176.

HANCOCK PARK 3rd st. school upper S. 6-rm., 3 bedrms. Sl. pch. Bkfst. rm. 1½ bath; stl. shower. U. heat. $75. WY. 3106.

UPPER or lower flat, 3 rooms & dressing room. Plenty of sunshine & air. Walking distance. Summer rates. 952 W. 6TH ST.

$35. SUNNY 4, 5 or 11 rms., near school, can let rms. 939 S. UNION.

Hollywood —23-W

6 RMS. & garage, sunny lower, 3 bedrms., 2 baths, $55. 1416 N. Hobart Blvd., nr. Sunset Blvd. DR. 5346.

4 LGE. rms., ex. bed, gar. 1571 N. Edgemont, bet. Holly. & Sunset Blv.

South and Southwest —23-B

5-RM. DUPLEX, 2 BDRMS., bkfst. nk., tile bath & sink. Gar. $60. W. 43 st.

4-RMS., lower flat on corner near cars & stores, elegant condition. $40. 3701 SO. GRAND AVE.

4-RM. UPPER, $40. New stucco duplex. 1825 W. 71ST ST. VA. 0313.

4 rms., lovely sunny flat & gar. Only $35. 828 W. 41 Dr. WA. 4888.

3 LARGE attract. sunny rms., modern, adults, 2 cars, $25 mo. 401 W. 81 st.

$30. NEW 4-R. de luxe, sep. shower, gar., free hot wat., elec. refrig., yel. car. 4230 8th Ave. Leimert Park. VE. 3301.

TO LET—HOUSES—
Furnished

West and Northwest —24-A

24 TO 4 ROOMS, $45 TO $1000. Rental Bureau, 3863 Wils. DU. 4101.

15-RM. beautifully furnished Beverly Hills home, owner leaving for East. Will lse. from 3-6 mo. $700. OX. 6123.

12-RM. BEAUT. COR. HOUSE. Elegantly furn. Library, sunrm., lge. enc. patio. A most unusual Calif. home. OX. 2227. NELLIE OF BEV. CR. 5097.

13 RMS., beaut. Beverly Hills Span. hacienda, exquis. furn., lease reasonably for 6 mos. or year. For further inform. WY. 4004. CR. 6875.

13 RMS., all rented. Some furn. for sale. Rent $85. 2313 W. 6TH.

11-RM. stucco, Bev. Hills, 4 bath., 3 servants' rms., encl. patio opens on lovely gard., splendid val. $700

9-rm., 3 baths, Windsor Sq. $300
MISS RUSH
CHELEW & HOIT
3841 Wilshire Blvd. DRexel 4294.

10 RMS., 3 bths., beaut. Hancock home $350
920 S. Ridgeley, 7-rm., 2-bth. $175
6-rm. 3 bth. 3 mo. to yr. $130
DU. 3300. MRS. WOOD
LAACK & WILLIAMS
3759 Wilshire Blvd., nr. Western.

10-RM., 3-bth. Windsor Sq. $325
7-rm., 3-bth., 4 bedrm. Elec. Frig., unit ht. incl. gardener $175
6-rm., 2-bth., Windsor Sq. $150
All late listings. Ph. Mrs. Meyer.
The Henry de Roulet Co.
Wilshire at Western. DU. 4400.

10 ROOMS, handsomely furnished, 3 baths, garage, tennis court. Beautifully landscaped. On Catalina, Nr. Beverly Dr. Rent reasonable. See Harry G. Henley Co., 319 Brockman Bldg., TR. 6326.

15-R., 8 sleep. rms., 3 gars., newly decor. Ideal for subletting & boarding. Nr. Westlake Park. 3 car lines. 441 S. LAKE ST. WY. 6576. DR. 4030.

10 rms., 3 baths, dbl. gar. C zone. Wilshire dist. $300. MU. 3717. WA. 4443.

7 rms., 2 bths. Artistic new Spanish. Beaut. appointed. Lse. to responsible adults 6 mos. Sherbourne, No. of Wilshire. 2 blks. Garden cared for. $125.
LA BONTE & RANSOM
GL. 2161. 132 N. Larchmont Blvd.

7-RM. 2-story home $180
5-rm. bung., Wils.-Fairfax $85
T. J. LAWRENCE
REALTY CO.
624 So. La Brea. WY. 2171.

7 RMS. $75, or will rent unfurn., 3 bedrms., large yard, double garage. 3270 W. 28th St. RO. 6030.

7-RM. lwr. duplex, beaut. furn. $110. 1 blk. from Fox Hills Studio. 1663 COMSTOCK. Phone OX. 2262.

7-RM. bung., comp. furn. $175. Wentworth more. Wils.-Fairfax dist. WH. 2312.

7 RMS., splendidly furnished. Owner's home. $80. 219 N. Coronado.

7-RM. furn. house, ½ blk. from Wilshire blvd. 632 S. Orange Drive.

7-RM. beaut. hillside home, 40-ft. living rm., grand piano. $95. AL. 3816.

6-R. bungalow, sleeping porch, dbl. gar. Excel. trans. Ideal location. 927 S. GRAMERCY DRIVE.

6-R. beautifully furn., 3 bedrms. Off Venice Blvd. Call 4634 Lemita st.

6-RM. Spanish bung., 2 baths, dbl. gar. 1130 S. Windsor Blvd. WH. 7348.

6 LARGE rms., tile bath, bkfst. nook; my lovely home, compl. & beaut. furn., for lease. Located in excl. West Adams dist. Refined & reliable family. 2300 6th ave.

6-R., 3 bedrms., 1 built-in bed, elec. refrig., gar. $75. Beau. & compl. furn. 1438 S. Hobart Blv., cor. 15.

6 RMS., 2 bedr., 2 baths, oriental rugs, grand piano, yard. Gar. Wilshire district. R car. TU. 1839.

6-R., 2 bedrms., 1 built-in bed, elec. refrig., gar. $70. Beaut. & compl. furn. 1438 S. Hobart Blvd., cor. 15.

6 ROOMS, $40. 1517½ S. Westmoreland. Pico car to Westmoreland.

6-RM. Swiss chalet, 3 beds, gar., nr. 3 car lines. $45. 2837 W. 11th st.

5-RM. cottage, coolly furn., gar., nr. car. Adlts. pref. 1406 W. 22ND ST.

5-R. mod. stuc. bunga. New dec., ostfd., ex. bed. Blk. W car. Adts. 3031 6 av.

5-R., ext. wall bed, o'stf. furn., piano, gar. Nice yard. 2936 HALLDALE.

5-RM. quiet, sun, hot water, fine loc., bus. people, rear. 1435 Magnolia.

5 RMS. 2017 S. ARLINGTON AVE. VERY DESIRABLE. W CAR. GAR.

4-R. triple bung. $65. 2 bdrms., conv. & attract. 730 N. Gramercy Pl.

4 RMS. furnished & garages. $40. Adults. 1524 W. 35 st. RE. 3280.

4-RM., nice furn. $30. Adults, walk. dist. W. 1st car. 1510 Beverly Blvd.

4-RM. & DBL. Nicely furn., gar. $30. 956 MANZANITA St. MO. 10973.

3-R. kitchenette, $30. Emp. cpl. Gar. 1902 W. 21 st. 1 blk. W. Normandie.

3-R., slp. pch., gar. $30. Nr. Melrose. 636 N. Commonwealth. MO. 16863.

BEAUTIFULLY FURNISHED HOME overlooking Bel-Air golf course. Unsurpassed view. 1½ acres of lovely landscaped gardens. 14 rms., 6 bedrms., 5 baths, 4-car garage, stable for 1 horse. $1000 a month.
WRIGHT & BECKER
3900 Wilshire Blvd. Fitzroy 4111

STUDIO HOUSE
Loveliest part of West Hollywood. 3 bedrooms & 2 baths. Nicely furn. Owner leaving for Europe. Priced to rent. Call Mrs. G. M. Field.
NEWELL VANDERHOEF, INC.
6693 Sunset Blvd. GL. 3148.

Rental Specialists
Newell VanDerhoef, Inc.
6693 Sunset Blvd., cor. Las Palmas.
GLadstone 3148

HOLLYWOOD RENTAL Specialists—
MR. AND MRS. CARR
Real Est. 6331 Holly. Blvd. HE. 0806.

SOUTH Pasadena, antique furniture, beautiful garden, 4 bedrms., sleeping porch, bargain. ELiot 2606.

GOING abroad, elegantly furnished beautiful home. Wonderful location. For rent. DR. 1135.

$425. Beau. Beverly home, 5 bedrms. 706 N. Linden. OX. 6686.

TO LET—HOUSES—
Furnished

West and Northwest —24-A

RENTAL SPECIALIST
JEANNETTE B. REID
1st Nat. Bk. Bg. Bev. Hills. OX. 7155

Hollywood —24-W

8-RM. Span. house, Hollyd. Hills, blk. nth. blvd. 3 bedrms., 2 baths, with lovely studio over gar., suitable for artist. Nice garden & view, rent reduced. GR. 7602. HE. 9349.

7-R., attrac. home, N. of Blvd. 3 bedrms., gas furnace. GR. 4971.

6-RM. owner's Span. 3 bedrms., 2 baths, oriental rugs, piano, dbl. gar. Must leave. No agents. HO. 8433. HO. 3847.

5 RMS., nicely furn. Piano, elec. refrig. Newly dec. Lawn front & rear. Gar. $85. 1212 N. Poinsettia Pl.

5 & 6 rms., 2 & 3 bdrms., Worcester Gardens. Well furn., real firepl. $90 up. Gar. 1752 N. Western. GR. 9183.

5 LG. R. 2-sty. Spanish house, elegantly fur. Gar. Frig. Lovely garden. 1 blk. N. Holly. Blv. 1832 Whitley.

5 LGE. rms., dbl. Beautifully furn. Twin beds, gar. $75. 752 N. Ridgewood Pl. EX. 9424. Eve. HE. 0232.

5-RM. bungalow completely furn. $125. 8566 West Knoll Dr. GR. 7630.

5-R. attr. fur. dup. blk. Melrose-Normandie, adults. $60. 902 N. Ardmore.

4 RMS., hillside, redecorated, nicely furn., beaut. surroundings, every convenience. Apply Hollywood Terrace. 8453 Fountain av., nr. Sunset.

4-RM. furn. attractive bung. with gar. in Los Feliz hills. Very reas. 3341 ROWENA. NO. 6027.

4 RMS., 2 BEDRMS., NR. CAR & SCHL. $45. 930 N. VAN NESS.

4 RMS., quiet, refined, Span. ct. Frig. Gar. Adults. $70. 824 N. Stanley.

4-RM. beaut. furn. 2 beds, gar., fine loc. 1638 N. Kingsley Dr. GR. 9009.

Home Rental Bureau
6381 HOLLYWOOD BLVD. GR. 4971

BEAUTIFUL foothill home, new, luxurious furniture, grand piano, elec. refrig. 2491 Hollyridge Dr.

South and Southwest —24-B

18-RMS. Partly furn. 3-car gar., perfect shape, excel. neighborhood. 3425 S. Figueroa, nr. Adams. TR. 9481.

7 RMS., well furn., gar., nr. Exp. Pk. school & cars. TU. 8047. VE. 2690.

5 ROOMS, $35. Garage. Free phone. Water paid. Cosy home. Grounds like park. Adults. 621 W. 51st St.

5-RM. NEW MOD. O'STUFF. FURN. GAR. $65. 1251 W. 38TH ST.

5-RM. GOOD, COMP. FURN. GAR. $35. 1346 W. 24 ST. RO. 6971.

5-RM. BUNG. O'STUF'T. $45. 6323 ANGELES MESA DR.

4 LARGE rms. & gar. $25. 1920 Oak st., nr. Washington. RE. 3657.

4-ROOM house, nicely furn. Gar. $37. W. 74th St., near Vermont.

3-RM. BUNG., REAR. ADULTS. 1121½ BROWING BLVD. $30. RE. 3872.

3 RMS., newly furn., extra bed, gar. $40. 1026½ S. Olive st. FI. 3667.

$35—½ new dbl., ovstf., silver, linen, furn. & laundered. Phone. Gar. M car. Fine for couple. 334 W. 70 st.

$40-$45. CLEAN COMFORTABLE furn. home, 2 beds, new, ovstfd. furn. Sleeping porch, gar. 322 & 321 W. Vernon.

$35—NEW furn. stuc. bung. Inc. gas, lt., jan. serv. 1022 W. 38 st. RE. 3327.

$55—5 RMS., 4 BDRMS. 1187 W. 36TH ST. NR. VERMONT. CR. 6066.

East and Southeast —24-C

$28—IDEAL 3-r. bung., comp. furn. New dec., beaut. yd. 731 E. 39th St.

North and Northeast —24-F

7 R. nice furn., 3 bds. 2043 Chilton Dr., Glendale. Douglas 7106-J.

4-R. lwr. $30, close in, children welcome. 4562 Pasadena ave. CA. 3177.

TO LET—BUNGALOWS—
In Courts

Furnished —24½-G

5-RM. $50, 2 bedrms., nk., new [illegible] 2 wal. fur. ½ bl. W. Ad. 2326 W. 30.

4-RM. WILSHIRE BUNG. BEAUT. LOC. 2 BEDS. CALL 962 S. HOBART.

4-R., 2 bds., nice fur., quiet. Adts. Nr. Hollyd. Blv. 1745 Garfield Pl. HE. 1615.

4-RM. bung., beaut. furn. 3318 W. [illegible] 1 blk. West Adams car & bus.

3 RMS. in quiet, attractive court. Extra lge. living room, extra bed, real fireplace, etc. Shrubbery and flowers. N. of Holly'd Blvd., near center of business. Phone HO. 6771 for appointment, 1 to 5.

3 RMS., 2 beds, $30. Compare with $40. Slp. pch., clean cor. bung., fur. new blue & taupe, Axm. rugs, flowers & shrubs. Blk. N. of 1st & Glendale Blvd. to Colton st., blk. W. 205 Lakeshore Terrace.

3-4 R., cool. Beaut. ct. Ostf. 2 beds. Bl. S. of W. Adams. 1437 Dana. RE. 5743.

3 R. & bath, $25. Free parking space. Glendale car. 1950 WHITMORE.

3-RM., tile bath, ostrd. ½ blk. W. 10 lge. car. $30. 1030 Fedora.

$47.50. VIVIAN COURTS. $45. 4-r., newly & beaut. furn., frig. 2 bl. 2 cars. [illegible]

$40 & $45—HOLLYWOOD 2 rms. sep. bedrm., garage incl. 789 N. VINE, nr. Melrose. HE. 8381.

$40, $42.50, $45, 3 & 4 rms. Lovely furniture, 3 car lines. Egyptian Court. 1426 South Bonnie Brae.

$40 TO $50 INCL. PH. SANTA CATALINA TERRACE CT. Beaut. sgl. & dbl. ostf. fur. 2926½ San Marino.

$4-$10 WK. Walk dist., mo. rate. New 2, 3, 4-rm. furn. bungalows. Parking. 1927½ Court. TU. 3785. Auto will call.

$40—LIKE new, dbl., beaut. court, com. furn. Linen, silver, ostfd. Bed-rm. & ex. bed. Close in. 883 W. 47 st.

$37.50, $35, 3 rms., extra bed, silver, linen, furn. 1183 1-4 N. Ardmore.

$35, $45, new sgl., dbl., beaut. o'stf. Ct. pkg. 421 1-4 N. Vendome. C car.

$50, 1634½ S. Lake. 3 rms., attract. furn., real bdrm. Gar. available.

$30. 3-R. cheery apt. coml. furn. Fine loc. 1190 W. 36TH ST.

$30 UP sgls., $38 dbls., mod. compl. furn., pkg., sgls. S car. 1161 [illegible]

$35. COZY bungalow in court, close in, garage optional. 129 E. 31ST ST.

BEAUTIFULLY furn. court, refrigeration, garage. $45. 3911 S. WILTON.

$35, $45. Sgls. & dbls. Ostf. furn. Fine loc. Close in. 401½ S. UNION.

$40 UP. 3-R., tile feat., elec. washer every pd. 834½ N. Poinsettia. GL. 6079.

$35. $45 sgls., col. tile, sewr. 3016 ROYAL. 2 blks. W. of Figueroa.

$30. NEW 4 rms. Elec. ref., o'stuff. Gar. M car. 321 W. 114th St.

$35. NICE new dble., everything furn., gar. 5334½ Almont St. GA. 7054.

$25. 3-rm. nicely furn. apt. & garage. 1346 E. 75TH ST. [illegible]

TO LET—HOUSES—
Unfurnished

West and Northwest —25-A

$9 TO 5 ROOMS, $40 TO $400. Rental Bureau, 3863 Wils. DU. 4101.

18-RM., 6 BATHS, right place for a rest home, studio or club. 1836 S. MANHATTAN PL. RO. 8781.

15 RMS. unfurn., rent $150, W. Adams dist. 1120 W. 27th St., nr. Hoover.

14 rms., 2 sleeping porches, rooming house, $100. 1145 S. ALVARADO.

12-R., 3½ bths., 6 gar. Splendid income opportunity ½ blk. from Wilshire. WH. 1497. DU. 1846. [illegible]

11 ROOMS, 7 bedrooms. 1208 [illegible] ave. Rooming-house or tea room. EX. 3380. Open for inspec. 1-5 p.m.

11 ROOMS, 7 bedrooms. 1208 Elden ave. Rooming-house or tea room. EX. 3380. Open for inspec. 1-5 p.m.

10-RM., 3-bth., Windsor Sq. ....[illegible]
12-rm., 4-bth., 6 gar. B zone ....[illegible]
12-rm., 4-bth. stucco ....[illegible]
6-rm., 3½ bath Spanish $125
All late listings. Ph. Mrs. Meyer.
The Henry de Roulet Co.
Wilshire at Western. DU. 4400.

16 RMS., 3 bths., nr. school $125
870 S. Norton, 9 rms., 2 bths. $125
920 S. Ridgeley, 7 rms., 2 bth. $125
DU. 3300. MRS. WOOD
LAACK & WILLIAMS
3759 Wilshire Blvd., nr. Western.

8-RM., 3 bth. stucco nr. Marlboro and 3rd St. school $160
7-rm., 2 bths. New Windsor Sq. $150
LA BONTE & RANSOM
132 N. Larchmont. GL. 2161.

8-RM. Dutch colonial, 2 bedrm. up, 1 down, 2 bths., bkfst. rm., dbl. gar. Wilton grammar J. B. Jr. & L. A. High. Gard. wtr. pd. $130. FI. 1643.

8-R. home nr. Vermont & Wilshire. Billiard rm. & table, dbl. gar. 5 bedrms. & slp. porch. $90. EX. [illegible]

8 RMS., 3 baths, Wilshire district. $160. 413 N. Mansfield. OR. 9116.

8-RM. attractive 2-story house, 4 bedrms., 2 baths. 338 N. Berendo St.

7-RM. upper duplex, large rms., real fireplace, elect. refrig., 2 garages. 1 blk. to school & transportation. Wilshire-La Brea dist. 1013 So. La Brea. $80.

7-RM. Spanish duplex, upper, unit ht., Frigid., 2 balconies, beaut. antique liv. rm., 3 exposures, real fireplace. Hancock Park Dist. $75. 903 S. CURSON.

7 Rms. Carthay Center
Unique, mod. bung., 3 baths, patio, firepl., beaut. drapes. EX. 9367.

7-RM. English, Hancock Pk. nr. Cumnock School and Girls Collegiate. 3 bedrms., 2 baths. GL. 1164.

7 RMS., 2 baths, newly decorated. $85. Water paid. 428 S. Hoover. Owner. WH. 0868. House open 2-6 p.m. daily.

7-R. new dplx., 3 bedr., 2 baths, 2 gar. Frig. Carthay Circle dist. $100. 1044-46 Hi Point. Own. HO. 7842.

7 ROOMS, $65, 3 bedrms., 2 baths, nearly new, 15 min. fr. downtown. Hollywood way. OL. 4410.

7-RM. corner, 3 bedrooms, 2 baths, near Wilshire. 200 South Wetherly, Beverly Hills or phone RE. 9736.

7 rms., new upper duplex, 3 bedrms., 2 baths, 2 gar. Unit heat, elec. refrig. $80. 8142 Blackburn. OR. 3407.

7-RM. up. dplx., new ....[illegible]
6-rm. reduced from $110 to $80
S. A. GREENLEE CO. OR. 1183.

7 RMS., 3 bedrms., $30, 2 miles from Venice. 4159 Inglewood Blvd., just off Washington Blvd. AT. 5722.

7-RM. bung., 2 baths, unit ht., nr. L.A. H. $90. HERMER. OR. 1241.

7-RM. new duplex, Westwood, 1 blk. off Wilsh. & close to Univ. OR. 9781.

7-RM. house, 4 bedrms., dble. gar. $65. 127 S. Normandie. WH. 4708.

7-R. Wilshire-La Brea dup. ½ blk. Wilsh. 734 S. Sycamore Av. EM. 3081.

Los Angeles Times

TO LET—FOR BUSINESS

[illegible]

Southwest Bldg.
120 So. Broadway

[illegible]

ROOSEVELT BLDG.

[illegible]SON C. RIVES BUILDING

[illegible]

Desks, Chairs

[illegible]

WESTWOOD HILLS

[illegible]

AUTOMOBILES, USED—Miscellaneous

CHRYSLER 1930 "70" sedan. Beautiful broadcloth uphol. Used very little. 4 speed trans. Only $1345. COOK'S, 1814 S. Figueroa. Open Eve.

CHRYSLER '29, BLACK COUPE, rumble, 6 wire wheels, driven 7700 mi. Private owner. $350 cash, $60 mo. [illegible] WE. 3471.

CHRYSLER 72 sedan 1928, in excellent condition. Must sacrifice this beautiful car. $215 dn. Bal. easy terms. 546 SO. WESTERN. DU. 1344.

CHRYSLER 66 sedan 1930. No. driven less than 5000 miles, here is an unusual value at $275 down. Greer-Robbins, 6135 Hollywood Blvd.

CHRYSLER 75 coupe, 1929, dark blue. 6 wire wheels, in good condition. PRIVATE OWNER. Phone WE. 0994.

CHRYSLER 1929 75 coupe, perfect condition. $975. Terms can be arranged. OR. 3614. OWNER.

De Soto '29 Coupe $685

KELLEY KAR COMPANY
1325 S. FIGUEROA.

DE SOTO SIX '29 COUPE [illegible]
DE SOTO SIX '29 2-DR. SED. [illegible]
SLIGHTLY USED DEMNSTR. [illegible]
WM. E. BUSH, INC.
De Soto Dealer, 2019 S. Figueroa.

DODGE coupe, $595. 1928. 2-pass. New lacquer and tires. Terms.

Douglas M. Longyear, Inc.

7026 Hollywood Blvd. GRanite 2194.
1338 N. Vine st. GRanite 2181.

Dodge Sport Road. '27

Wire wheels, very classy roadster, in excellent shape. $345. Terms. GREER-ROBBINS CO. Hup. Distributors. 625 W. Venice.

DODGE '29 DA Stand. Coupe .. $775

1534 So. Figueroa.

DODGE '28 conv. coupe, wire wheels, new tires, rumble seat. Very nice. $495. 434 WEST PICO.

ESSEX coach, '27 series, 4 new tires. A-1 shape, $125, terms. 1041 W. Wash.

ESSEX coaches, '25s & '26s. All guar. Some exceptional values. $50 to $75. Full price. 1201 N. Broadway.

ESSEX 1929 Challengers, 2 coupes, 2 sedans, 2 coaches, only $95 down, 18 mos. terms. Basso. 1301 N. Bdwy.

ESSEX '27s & '28s, sed. & coupes. All guaranteed, only $75 down. Bal. easy. BASSO. 1301 N. Broadway.

ESSEX '29 4-DOOR SEDAN, A-1. $595

Cor. 1301 N. Vine St.

ESSEX 1925 coach. Good tires and finish. Runs splendid, only $95 today. J. W. LEAVITT. 1110 S. Figueroa.

Ford Tudor Sedan, 1929

Excellent condition. $425. Terms. GREER-ROBBINS CO. Hup. Distrib. 625 W. Venice Blvd.

FORD '27 rdst. A1 shape, $125. Good paint. Motor just overhauled. 4360 FOUNTAIN AVE. OL. 2704.

Ford 1930 Town Sed. $200

down. Bousant. 637 N. Broadway.

FORD '27, late, coupe, good tires, perf. cond. $140 full price. 4360 Fountain Ave. OL. 2704.

FORD spt. cp. Late '28, perfect mech. condition. A-1 tires, guar. 30 days by Ford dealer. $110 dn. 811 E. 8th.

FORD coupe, '29 sport, $435, fine condition. Jimmy Dixon, Chev. dealer. 1111 E. 7th st. Open eves.

FORD road. '28, clean as a pin. nearly new tires, paint perfect. 30-day guar. $125 dn. 811 E. 8th.

FORD coupe, model A '28 $385. Runs fine. Perfect condition. Jimmy Dixon. CHEV. DEALER. 1111 E. 7TH ST.

FORD '29 sport coupe, must sell, cash or terms. 302 18th, Santa Monica.

FORD sport roadster, 1929. $415. Terms. 734 CENTRAL AVE.

FORD 1929 sport rdstr. only $75 dn. Guar. BASSO. 1301 N. Broadway.

FRANKLIN Coupes, Sedans, Rdsters. Guar. [illegible] Hollywood Blvd.

GRAHAM-PAIGE

Preferred Graham-Paige Used Cars. ALL MODELS. 30-DAY GUARANTEE. 2200 SO. FIGUEROA.

Hudson '29 Sed. or Coupe

$695. TERMS. MURPHY Motors. 1124 So. Flower.

HUDSON 1928 spt. sedan. Orig. throughout, used very little. Sacrifice [illegible] 3676 MONETA. [illegible]

[illegible]

KISSEL COUPE

Late '27-'28. Nearly new paint. Excellent mech. Tires & upholstery A1. Priced to sell quickly. WE. 5124. 1038 S. FLOWER.

La Salle 1930 Sedan

Run less than 2000 miles.

A REAL BARGAIN

KELLEY KAR COMPANY
1325 S. FIGUEROA.

La Salle '29 Spt. Cpe.

Run less than 4000 mi. All orig. Owner's sac. [illegible] Terms to suit. 1325 S. FIGUEROA.

LA SALLE, de luxe coupe & sedan. Side mountings. [illegible]

LA SALLE 1927 2-pass. conv. coupe, 6 wire wh. [illegible] Canon Dr., Beverly Hills. OX. 1047.

[illegible]

Lincoln 25, 7 Pass. Sedan

BEAUTIFUL JOB

FULL PRICE $695

KELLEY KAR COMPANY
1325 S. FIGUEROA.

Lincoln 7 Pass. Sedans

We have in stock at present a large assortment of [illegible]

[illegible]

Nash '28 Spc. Cabr. $595

KELLEY KAR COMPANY
1325 S. FIGUEROA.

NASH B. six sedan, '26. Ready for your summer tour. [illegible] Open eves.

[illegible]

OAKLAND 1929 sedan, original finish, new tires, perfect in every way and guaranteed. $835. G. M. A. C. terms. [illegible]

[illegible]

Packard 27-6 Cyl. Phaeton

SIDE MOUNTS. VERY CLEAN.

FULL PRICE $495

KELLEY KAR COMPANY
1325 S. FIGUEROA.

[illegible]

AUTOMOBILES, USED—Miscellaneous

Packard '29 8 Cyl. Coupe $450 DOWN

PERFECT THROUGHOUT
KELLEY KAR COMPANY
1325 S. FIGUEROA.

PACKARD 8 Model 443 DE LUXE LIMOUSINE. 6 disc wheels, fender wells, trunk rack & other extras. This car has had very little use. We invite inspection. MADDUX, INC. 1059 SO. FIGUEROA. WE. 4114.

[illegible]

PIERCE-ARROW 6 sedan, 1929 model 143, run but a few thousand miles, 6 wire wheels and fender wells. See this before you buy. Guaranteed. $2500. Terms on your own contract. GREER-ROBBINS, 1150 S. Figueroa.

PLYMOUTH Spt. Cpe. '29. Used very little, fully equipt. A beauty. Sac. $445. 3676 S. Moneta. HU. 3256.

PONTIAC 4-door sedan, 1929 [illegible]

STEARNS-Knight 1927 road. [illegible] Run very little, in wond. cond. and a very good buy, by Cad. dealer. 229 No. Canon Dr., Beverly Hills. OX. 1047.

STUDEBAKER Commander 8 Sport Roadster, '30, little mileage. Will sac. at barg. Accept old car in trd. Terms arrd. $350 dn. 507 S. Flower.

STUDEBAKERS, all models, all prices. 6½% Bankline terms. Trades. D. N. ROBERTS, 434 W. PICO.

STUDE. '28 President 8 7-pass. sed. New tires. Orig. fin. Perfect. $800 down. 1325 S. FIGUEROA.

STUDE. '28 series Com. sed. $595. Dodge Distr. 1534 S. FIGUEROA.

STUDE. [illegible] 5-pass. coupe. Barg. at $165. 1133 S. FIGUEROA.

Stutz 26-5 Pass. Sedan

READY TO GO

FULL PRICE, $585

KELLEY KAR COMPANY
1325 S. FIGUEROA.

Stutz 1926 Roadster

Rumble seat. One of those rare bargains in a well kept car. Real value today at $750. 1041 SO. GRAND AVE. WE. 5371.

STUTZ 8 '27 mod. Reg. 36, 5-pass. sed. A beauty with new tires & paint. MADDUX, Inc. 1059 S. Fig. WE.4114.

WHIPPET 6 COACH, 1929. $475. DRIVEN ONLY FEW MILES. 1333 S. FIGUEROA.

WILLYS-KNIGHT '28 SPT. CPE. SUPERB APPEARANCE & PERFECT PERFORMANCE $795. 1333 S. FIGUEROA.

WILLYS-Knight sedan, '25. Good condition. $125. 227-B W. Manchester Av., Inglewood. Phone 2860-J.

WILLYS-Knight '28 mod. 6-66 cp. 4-pass. mohair, upholst. like new $365. COOK'S. 152 W. Pico. Open Eves.

WILLYS-Knight 56 sedan, '29, perf. cond. Beaut. appear. See to apprec. $345. tms. trd. 3676 Moneta. HU.3256.

PRIVATE PULLMAN motor coach. Sac. 1214 Detwiler Bldg. TR. 8641.

Trucks, Delivery Cars —40-L

Used Trucks "As Is"

'27 G.M.C. 1-ton chassis & cab.
'28 Yellow Knight 1-ton flat.
'26 Federal Knight 1-ton ice cream body.
'26 Ford 1-ton stake.
'25 Overland ¾-ton panel.
'24 Dodge ¾-ton screen.
No reasonable offer rejected.

General Motors Truck Co.

1850 E. Washington Blvd.

CLEAN-UP SALE

Guaranteed used trucks, all kinds. Trades and terms. STERLING MOTOR TRUCK CO. 2323 E. 8th St. TR. 0621.

1927 2½-TON FAGEOL Stake body. Recon. $600 down.

Fageol Motor Sales

770 E. 9th st. TR. 4185.

REO 1929 panel job ¾ ton. Practically new. Good rubber. Run 10,000 miles. Must be sold for estate by assignee. $750. [illegible]

[illegible]

Trailers —40-M

PIKE TRAILERS, 2, 4, 6-wheelers, for sale or rent. PIKE AUTO TRAILER WORKS. 2615 SANTA FE AVE.

Trucks for Hire —40-N

TRUCKS for rent without drivers. 450 E. 7th. MA. 3297.

Automobiles for Exch. —40-O

ROLLS-ROYCE, model Phantom 1929. Actual mileage less than ten thousand, for sale or trade. Inquire Joseph Montrose. DU. 3000.

Automobiles Wanted —40-P

S. A. SCHERER

PAYS HIGHEST CASH PRICES IN L. A. FOR LATE MODEL CARS [illegible] 1384 SO. FIGUEROA ST.

DON'T sacrifice your car—Let us sell it for you. [illegible]

[illegible] Grove, Pasadena.

FURNITURE—HOUSEHOLD GOODS, Sale, Exchange —30

Furniture At Wholesale

Apartment house jobbers, direct to home furnishers. [illegible] We are wholesalers of individualized furniture from factory to home. UNITED FURNITURE BROKERAGE CO., 421 E. 8th street, 2nd floor.

(DON'T) (DON'T) (DON'T) Buy a vacuum cleaner until you see Cramer Electric Co. We will save you money on any make of vacuum. Hoovers, Royals, Eurekas at $19.50. A large stock at $10. All vacuums guaranteed like new. [illegible] W. WASHINGTON. [illegible]

BIRCH-SMITH FURN. CO. WAREHOUSE SALESROOM. 3620 SO. GRAND AVE. TR. 5121. [illegible]
Mohair davenport $47.50
Wal. bed, vanity, chest, bench & rocker $69.75
Wal. table, 6 chairs $39.85

GAS stoves rebuilt and guaranteed. [illegible] All standard makes. New stoves in color, [illegible]

GEORGE W. Dewey. Biz cash & credit sale on new & used furniture, rugs & ranges, [illegible] Cheapest in State. Phone TU. [illegible]

8-PC. wal. din. set, buffet, table & chairs, $59. 6-pc. wal. bedr. set, vanity, bench, bed & chest, springs & mat. $69. Detroit Jewel range, $15. 1247 W. 48TH ST.

INVALID WHEEL CHAIRS Largest stock in city, all styles. Prompt delivery. For sale or rent. Hospital beds, crutches, cots, etc. Lou Skeels, 1912 S. Main. WE. 5105.

WE RENT CHAIRS dishes, etc., for weddings, banquets. 5000 folding chairs & tables. Lou Skeels. 1912 S. Main. WE.5105.

FR. twin beds comp., $27.50; 7-pc. din. set, $23; 3-pc. liv. rm. suite, $45; rugs, range, other things cheap. 1752 SO. NORMANDIE.

CLOSING out a complete stock of furn. at 50c on the $1. You CAN'T afford to miss this opportunity. 6300 S. Broadway.

FURN. Wilshire home by the pc. Lv., din. & bedrm. Rugs, etc. Dealers, Aucts. don't call. 650 S. OXFORD.

BEAUTIFUL furniture of 5-rm. home. Will sell complete or singly. [illegible]

[illegible]

FURNITURE—HOUSEHOLD GOODS, Sale, Exchange —30

Furniture at Auction —30-A

EXTRAORDIN'RY SALE

THURS., APRIL 24, 10 A.M. 1420-27 W. 24 ST., Nr. Vermont. Of high-grade furnishings, baby grand & upr. pianos, Majestic radios, 75 Anglo Persian, French, Wilton & Axm. rugs, drapes, mohair & velour liv. rm. suites, Grand Rapids [illegible] A. N. Abell, Auct.

ANNUAL AUCTION

Unclaimed Storage
To satisfy storage charges
At Wilshire Storage Co.
116 SO. WESTERN AVE.
Fri., April 25th, 10 a.m.

Sale includes high & medium grade furniture, china, bedding, stoves, rugs and such articles as are among the effects of a general household. Also trunks, barrels, boxes, suit cases to be sold unopened. LEWIS S. HART, Auct. WE. 8291.

FURNITURE AUCTION

WEDNESDAY, APRIL 23RD
10 a.m. and 1 p.m. until sold
3311 SO. MAIN

The most beautiful assortment of 2 and 3-pc. living room sets, radios, pianos, lamps, odd tables & chairs, breakfast sets, 5-pc. dining sets, gas ranges & ice boxes, Maytag washers, bedroom sets, extra beds, springs, mattresses, blankets, boudoir chairs, Karnak, Herati, French Wilton, Domestic & imported oriental and other rugs. BARAB & HAMBURGER, Auctrs.

ANNUAL AUCTION

Unclaimed Storage
To satisfy storage charges
Lyons Van & Storage Co.
403 SO. CENTRAL AVE., GLENDALE
Sat. April 26th 10 A.M.

High & medium grade furniture, also trunks, barrels, boxes & suit cases, to be sold unopened. LEWIS S. HART, Auct. WE. 8291.

AUCTION

Wed., April 23rd, 1 p.m.
3404 S. VERMONT

Folks, the house is packed full of furn. You have a chance to select your furn. from thousands of pieces. Come ready to buy your bargains. MINTZER AUCTION HOUSE

AUCTION

Wed., April 23, 9:30 A.M.
2626 SO. VERMONT AVE.

A sale consisting of beaut. overst. sets, dining and bedrm. sets, Coxwell, occasional chairs, rugs, ranges and hundreds of bargains of every description. Come and load your trucks. You can't go wrong. VERMONT AUCTION HOUSE [illegible]

AUCTION, WED. 2 P. M.

356 W. 40th Pl. Good furniture, rugs, radio, Victrola, (7 rooms.) Bed, living & 1st class dining room set. 3 good rugs. 3 bedrooms, pictures, linen, bedding, dishes, cut glass, gas range, refrigerator, kitchenware. Lot other goods. Strouse-Lennard Co. [illegible]

Auction Friday 10 A. M.

1846 W. ADAMS

Regular weekly auction sale conducted by members of L. A. Auct. Assn. Lg. stock household furnishings & rugs. Special 1 p.m., new stock gents' furnishings.

Furniture Wanted —30-W

HIGH-GRADE FURNITURE & FURNISHINGS FOR CASH. Remove at your convenience.

WE. 8291

LEWIS S. HART. [illegible]

I PAY spot cash for furn., [illegible] rugs, pianos, radios, [illegible] linen, silverware, any quantity, [illegible]

WE pay the most. All cash. Call

RI. 3353 OR EX. 3904

We have largest demand in city for furniture, rugs, pianos and [illegible]

Highest Cash Prices Is What U. Want. EX. 6141.

GET all your furn. is worth by calling an old reliable firm. CASH!

HU. 4145

More Cash for Furniture The Open Market GL.0707

CALL HU. 4800

Furn. needed at once. All cash paid.

WHEN ready to sell your furniture, [illegible]

WILL pay 10% more if you mean business & are ready to sell furn. & furnishings. Call HU.1863 any time.

We Pay 25% More

If you mean business call RE. 2215.

Call HUmbolt 5011

WE PAY THE PRICE!

PARTY wishes to buy furn. of 5 to 10 rms. Will consider separate articles. [illegible]

Phone HUmboldt 4517

MORE MONEY—ANY AMOUNT.

CALL HU. 4800

Furn. needed at once. All cash paid.

[illegible]

SEWING MACHINES—For Sale, Exchange, Etc. —30-X

HEMSTITCHING, tailor, shoe patch & family machines. Bargains, rents, repairs. [illegible]

[illegible]

SINGER DROPHEAD, LIKE NEW. FOR SALE. EM. 5200.

MUSICAL INSTRUMENTS—Sale and Exchange —31

Retiring from Business

$250,000 stock. Prices slashed. To settle estate of late J. D. Martin.

Pianos—Radios—Records

Band Instruments, Sheet Music etc. New and used. Nothing reserved.
Upright pianos .... $65 Up
Grand pianos .... [illegible]
All-electric radios .... [illegible]
[illegible]

MARTIN MUSIC CO.
Open evenings. 724 S. Hill st.

Warehouse & Storage PIANOS

Used pianos, bargains—Steinway, Weber, Chickering, Sohmer, Mason & Hamlin, Kurtzmann, Krakauer, Everett and many other grands and uprights.

EASY TERMS

WAREHOUSE
15th & Los Angeles Sts.

BUY YOUR PIANOS AND RADIOS on our RENTAL PLAN. 4th floor.

May Co. Music Dept.

[illegible]

MUSICAL INSTRUMENTS—Sale and Exchange —31

Wilshire Storage Co.

2-DAY SALE, ALL USED PIANOS. Dealers, Musicians, beginners, here are values that will astound you. BABY, PARLOR, CONCERT SIZES.

Grands Low As $180

STEINWAYS, KNABES, A. B. CHASE, CHICKERINGS, KIMBALL, [illegible] STECK, HAZELTON, [illegible] AMPICO, DUO-ART, WELTE MIGNON, etc. Grd's, uprt's, some nearly new.

Good Uprights $25 Up

OPEN EVENINGS DURING SALE

122 SO. WESTERN AVE.

MASON & Hamlin piano, bungalow size. $65, used. Ask for Miss Burr. 913 So. Olive st.

SPLENDID high-grade baby grands for car, T.D., lots, eq. $1000. VE. 0323.

For Rent —31-A

GOOD RENTAL PIANOS
$4 A MONTH UP
BIRKEL MUSIC CO.
446 South Broadway. VA. 1241.

PIANOS rented, $3 mo. up. Players, $3 mo. up; grands $5 mo. up. Free delivery on period rental plan. Rent applied on purchase later if desired. [illegible]

PIANOS RENTED....$1.25 PER MO. Full rental can apply on purchase later. WHOLESALE PIANO WAREHOUSE 1224 SO. MAIN ST.

PIANOS for rent, uprights, players and grands. [illegible] Only 1 month in advance. SO. CALIFORNIA MUSIC CO. 808 S. BROADWAY. [illegible]

OVER 100 pianos for rent. Uprights, $3 month. New bungalow pianos, $4. Grands $6 & players $4. YOUELL STORAGE, 913 S. Olive.

RENT a piano—Grand, uprights, players. Save you money, as low as $4 per mo. PLATT, 632 S. BROADWAY. Open nights till 9. TR. 3171.

NO DRAYAGE PLAN New, used bungs., grands & players at storage rates. [illegible]

YES WE RENT PIANOS. OUR TERMS ARE LOWEST. FITZGERALD, 727 S. HILL. OPEN NIGHTS.

$3 PER mo. Upright 1st-class cond. Call VA. 4448 before 3 p.m.

RENT or buy good piano, $1 per wk. 2251 Venice Blv. nr. Western 9 till 9.

Musical Instr. Wanted —31-W

HIGHEST appraisals made on your piano or Victrola. Liberal credit allowed. SOUTHERN CALIFORNIA FURNITURE CO., authorized dealers for Sparton radios. 2834 W. Pico. 1 blk. w. of Vermont. [illegible]

PRIV. party wants good used piano, no dlrs. Write 524 N. Stanley Ave.

WILL pay cash for upr. & grand pianos, radios. RE.5607. Eve. OR.8663.

RADIOS—EQUIPMENT—For Sale, Exchange, Etc. —37

$39.50 AND $49.50

For complete 7-tube Pattersen screen-grid console, genuine Magnavox dynamic speaker, formerly sold at $119.50. 541 SO. BROADWAY.

[illegible]

RESPONSIBLE party can take up contract on 1930 screen-grid consoles with bal. less than $60. See Mr. Strode, 3206 W. Washington for this bargain.

BEAUTIFUL combination elect. radio-phone, amplified. Just the thing for dance, studio or cafe. Sacrifice. [illegible] Broadway.

SPARTON 301, beautiful carved cabinet, latest model, demonstrator. $50 saving. Wolfe's, 547 S. Western. WA. 3731. Open eve.

RADIOS FOR RENT

All electric sets [illegible]

[illegible]

MACHINERY, ALL KINDS—Sale and Exchange —22

"METER MEANS MACHINERY" [illegible] Sheet Metal Production Engineers METER MACHINERY CO. 1938 Santa Fe Ave. VA. 3762.

ELECTRIC MOTORS BOUGHT, sold, rented, repaired. [illegible]

[illegible]

MISCELLANEOUS—For Sale —33

PHONE your WANT-AD to The Times. No credit arrangements necessary. Courteous, experienced ad-takers, day and night, will help you with your copy if desired. PHONE MAdison 2345.

[illegible]

TILE WORK. WE. 9070.

[illegible]

Office, Store Equipment —33-A

JOSEPH NELLUS OFFICE FURNITURE EXCHANGE All furniture in A-1 shape. No extra charge. 631 S. SPRING [illegible] FLOOR VA. 5308

CLOSING out large stock of showcases, scales, registers, shelving, counters, equipment. 3 large safes, counters, etc. At the old Morrison Warehouse. [illegible]

COMPLETE OFFICE EQUIPMENT WHOLESALE AND RETAIL SPECIAL DESK BARGAINS NOW AT ACTUAL COST. 400 SO. LOS ANGELES ST.

SHOWCASES, SODA FOUNTAINS, STORE AND OFFICE FIXTURES. WEBB SHOWCASE & FIXT. CO. 316-20 S. Los Angeles st. [illegible]

FOUR 50" heavy-top mah. desks and one typewriter desk, with swivel chairs, to match. [illegible]

[illegible]

MISCELLANEOUS—For Sale —33

Office, Store Equipment —33-A

Store Fixtures

Grocery, butcher, restaurant equip. of every description. "DAVIS HAS IT." New, renewed & bankrupt fixtures. WE MANUFACTURE. Long, easy terms. Free parking. DAVIS STORE FIXTURE EXCHG. 1349 So. Main St. WE. 8089.

DESKS-CHAIRS-SAFES

FILES AND OFFICE SUNDRIES LOW PRICES

Ware Desk & Safe Co.

Used Office Furn. Bought and Sold. 835 So. Olive St. TUcker 3822.

OFFICE FURNITURE

3 CARS FACTORY SECONDS [illegible] walnut and mahogany desks, [illegible] 100 2nd-hand roll & flat desks, $15. WE RENT DESKS, FILES, SAFES. [illegible]

BARGAIN in used office fur., typewriters bought, sold, rented. [illegible]

FOR SALE—One large cash register, in good condition. $150. [illegible]

[illegible]

DENTAL equipment for sale. Private party. OX. 9229 or VA. 4747.

GOOD booths cheap. 4762 Melrose. HOllywood 2443.

CAFE and store fixtures. Save at least one-half. Used. 115 E. 9TH ST.

Typewriters and Supplies, Adding Machines —33-B

WHY RENT? We sell all makes rebuilts at 35 to 70% below mfrs.' new price. Terms $5 monthly if desired. WHOLESALE TYPEWRTR. CO., Inc. 440 S. Spring st. Phone TUcker 7112.

ALL MAKES typewriters sold and rented; 200 machines to select from. Special student rates: 3 months, $5. California Typewriter Exchange. [illegible] S. Broadway. [illegible]

ADDING, bkpg. machs. & typewriters bot., sold, exch. L. A. Adding Mach. Co. 617½ S. BDWY. TU. 6324.

REMINGTON No. 12, nearly new. Bargain. 507 N. Herbert st. CH.6973.

CORONA, $19; Royal, $35; Underwood, $30. 206 W. 2nd st. VA. 9938.

VICTOR ADDING MACHINE, $50. Gotham Hotel, [illegible]

MULTIGRAPH, American, comp. Like new. Make offer. 2372 W. 22ND ST.

Clothing, Furs, Etc. —33-D

CASH pd. for ladies' hi-grade wearing apparel. [illegible]

CASH for your wardrobe, bric-a-brac, trunks. Cinderella Shop. [illegible]

Jewelry, Diamonds —33-E

DIAMONDS FOR LESS AT KUSEL. 406-7 Stimson Bldg., 3rd and Spring.

COUPLE of ladies' lovely diamond rings, sacrifice. Owner. MU. 2316.

DIAMOND ring, lady's 1 k. Perf. $400 val. Cash $190. OX. 9709.

Antiques, Art Goods —33-F

FOR SALE, oriental rug. Royal Bokhara, 8½x11½ ft. rug for connoisseur, very old, perfect condition, sacrifice for cash. No dealers. Rm. 401. SAN CARLOS HOTEL. MU. 2291.

SHERATON and Colonial sideboards, chest drawers, French & [illegible] desk, pair directoir arm chairs. Oriental rugs, Sheffield, etc. Oliver's Period Furn. 238 S. Western.

RARE historical Chinese fan from Hamilton Palace, Scotland. Address F, box 33, Times Office.

OIL painting, "Lady Spanning," by Eugene Appert, $5000. Will trade. L. O. Stephens, Elks' Club.

Cameras, Supplies —33-H

VICTOR camera, F 1.5 lens, $140. Peterson's Camera Ex. 356 S. Bdwy.

Lumber, Bldg. Materials —33-K

CARLOADS of lumber, plumbing fixtures, doors, windows, pipe, [illegible]

ELECTRIC FIXTURES

DIRECT FROM MANUFACTURER [illegible]

[illegible] L. A. Wrecking Co., 810 E. 8th st.

Aeronautics —33-S

LEARN TO FLY

With Angeles Aero Corp. [illegible] Metropolitan Airport, Van Nuys [illegible]

Houses, Bldgs. to Be Moved —33-V

5-RM. beauty, 2-story home, corner 5th & Western. [illegible]

[illegible]

5-ROOM modern bungalow, hardwood floors. 6635 FOUNTAIN AVE.

[illegible]

WANTED—Miscellaneous —34

BOOKS BOUGHT

HOLMES BOOK CO.
814 WEST 6TH ST.
TEL. TR. 2285

We Pay Cash in 3 Hours

FOR RESTAURANT FIXTURES J. J. SUGARMAN & CO. 415 East 5th Street. VA. 3281.

DICTATING MACHINE FOR CASH Address D, box 297, Times Office.

DESKS, SWIVEL CHAIRS, TYPEWRITER AND FILE. [illegible]

NEED furn. for several offices. Pay cash. MR. WAITE. TR. 3734.

Clothing, Furs, Discarded —34-A

WE pay most for men's used clothes & goods of all kinds. Kisner, MA. 4474.

Diamonds, Jewelry —34-B

WE PAY MORE CASH

For your DIAMONDS, WATCHES, Jewelry, Silverware and Platinum. [illegible] 512 S. BROADWAY. 2D FLOOR.

DIAMONDS, pearls, gold, silverware and other articles wanted. [illegible] 707 S. Hill, SUITE 503. TU. 9281.

DIAMONDS WANTED

Spot cash. No delay. W. H. Klein. 533 Loew's State Bldg. 7th-Bdwy.

DIAMONDS bought for cash. M. Light. 436 Bank of America Bg. 7th-Spring.

SWAPS—All Sorts —36

ALASKA seal coat & clear Ariz. acres [illegible]

[illegible]

LOT San Fernando Valley, 40x317, balance of $225. Will assume. Submit. Owners only. WA. 1718.

[illegible]

Don't Lose Your Equities

Large or small lot equities, houses, [illegible]

[illegible]

LIVE STOCK-CATTLE—Horses, Mules, Etc. —40

FAMILY Hereford cow, wonderful milker with heifer calf, the two $75. Add. F, box 252, Times Office.

3 GENTLE saddle horses, one pinto. Gladstone 3334.

HORSES for sale. S.E. corner of Holly and Palm Dr., Arcadia. AX. 9474.

POULTRY, DUCKS, GEESE—Rabbits, Supplies, Etc. —44

BABY CHICKS—All varieties of baby chicks available each week. REDWING HATCHERY 3040 E. Florence. [illegible]

500 HEALTHY W. Leghorn chicks 3 wks. old. Must sell today, 24c ea. 25 laying W.L. hens, $1.25 ea. 13049 Oxnard, Van Nuys. N. Holly. 1222.

CHIX COOPS, stand. 30x36x12, heavy wire, met. cor., $1.70 f.o.b. L.A. Atlas Inc. 324 N. Mission Rd. AN.0330.

WANTED POULTRY. Highest prices paid. Call anywhere. CITY POULTRY. 2923 S. Hope. AT. 6263.

PETS AND SUPPLIES—For Sale, Exchange, Wanted

Birds —46-A

WANTED — Parakeets for cash, at FLOWERS, 11640 Ventura Blvd.

WANTED—Zebra Finches & Parakeets. Bird Wonderland, 13040 Ventura Blv.

CANARY stand, cage & 2 beautiful singers cheap. NO. 5334.

Cats —46-B

BLACK & smoked, pedig. copper-eyed kittens. 1003 S. Westlake. DU.1249.

Dogs —46-C

AIREDALE terrier, bitch, 1 mo. old, pedig., reg. champion stock. [illegible]

BOSTON female, registered, pedig., very dark seal, ready for breeding. [illegible]

POLICE dog, female, 1½ yrs. old. $7. 2084 S. CATALINA.

RUSSIAN wolf hound. $75, fine specimen. Choice of pair. [illegible]

ST. BERNARD, [illegible]

WIRE-hair fox terrier pups, ped. Reas. 650 N. Doheny Dr. OX. 7473.

WIRE-haired fox terrier [illegible]

WHITE collie dog, male. Apply 7601 Van Nuys Blvd., Van Nuys, Cal.

HOUSES—For Sale Miscellaneous —50

EXHIBITION BLOCK IN WESTWOOD HILLS

Five beautiful homes ranging from [illegible] Drive out Pico Blvd. to Malcolm ave., then 1 blk. w. or call OX. 1699.

IN EXCLUSIVE WESTWOOD HILLS

Charming 15-rm. (5 bedrms.) Spanish home, on high view [illegible]

[illegible]

HILLTOP VIEW

6 rms., 2 story, 4 bedrms., 3 baths. Immense living rm. Heavy plank ceiling. Sunny breakfast rm. Built-in china closet. Full tiled kitchen. [illegible]

$14,500 BUY THIS QUICK

SACRIFICE FOR INVESTORS [illegible]

KELLS & GRANT
Wilshire at Western. DU. 3000

Open for Inspection

317 NO. WINDSOR BLVD.

$10,500 buys 5 rms., 2 bath, for a bargain. You cannot beat this one. See MR. MOORE with

WRIGHT & BECKER
3900 Wilshire Blvd. FItzroy 4111.

10476 TENNESSEE
NOW BEING COMPLETED

[illegible]

REPLICA OF HOME IN OLD BARCELONA

All today's conveniences. [illegible]

Hancock Park Sacrifice

Large 12-rm. Spanish home. Priced below any competition. Trade considered. $5000 cash will handle. 4 bedrooms, boudoir, 3 dressing rms., [illegible]

JUST READ THIS!

A true English home on a view lot [illegible]

WESTWOOD HILLS

[illegible]

BUY THIS CORNER

And Double Your Money
163 So. Larchmont Blvd.
FINE MODERN SPANISH HOME.

GENUINE SACRIFICE

[illegible]

AUCTION AUCTION

[illegible]

NEW STUCCO HOME [illegible]

OWNER LEAVING CITY [illegible]

WESTERN LOAN & BUILDING CO. 565 W. 5th st. To satisfy foreclosure will sacrifice several homes in Hawthorne, from $1750 to $3000. [illegible]

New Windsor Bungalow

COST $17,500 NOW $12,750 Beaut. Span. bungalow, 3 large bedrms., 2 baths, [illegible]

[illegible]

AUCTION WED. 11 A.M.

1303 E. 22nd st. [illegible]

[illegible]

NEW 14-ROOM DUPLEX

In Beverly Hills, artistic and ultra-modern [illegible]

[illegible]

HOUSES—For Sale Miscellaneous —50

FOR
BEAUTIFUL
HOMES
Hancock Park Hollywood
BEVERLY HILLS
Westwood Hills—Bel Air
ANYWHERE · EVERYWHERE
ALWAYS
FIRST CONSULT
Wilshire Division
DUNKIRK 2680
Frank Meline Co.
6th At Alexandria

MOVING to Canada. See new 5 rms., elec. refrig., 50x145. 5655 W. Adams. Much below cost at $4950. CR. 6406.

5-RM. mod. bungalow, 2536 S. Bronson ave. for cash or trade.

BARG. 2-sty. Eng. stuc. 3 b.r., 2 baths, cor., fine locn. $12,500. GL. 6368.

West and Northwest —50-A

$3000 UNDERPRICED

This sweet little home of 7 rms., 3 bedrms., 2 baths, lge. solarium. 421 N. Citrus ave., Hancock Park, nr. Beverly Blvd. Only $10,500. Very easy terms. HE. 1469, eve. HE. 1610.

TAKEN on foreclosure—1432 Victoria ave., beautiful 6-room, 2-bath, 2-story. My home 2020 Wellington Rd. 2-story, every convenience, wonderful locations. Must sell one, save money, buy now. What am I offered? OWNER. RO. 5066.

BEFORE BUYING See this unusually beautiful new Spanish home, 8 rooms, 4 bedrooms, 3½ baths. Large corner lot one block south of Wilshire Miracle Mile. 801 S. Hauser Blvd. WH. 4711.

SACRIFICE for $4500 CASH, my $8000 equity in beaut. mod. 7-rm. home. 2 gar. Loc. W. 42nd. Near Western. Bal. mtg., $4500. (Owner.) Agnew, 421 H. W. Hellman Bldg. TU. 7582.

HOLLYWOOD DUPLEX 10 rooms, modern. Income $100 per month. Will take a clear lot as first payment and let the income pay the balance. Owner, 727 S. Spring St. TR. 0201.

CHARMING new 7-room Spanish home in a delightful neighborhood with wonderful view and appointments complete. Electric refrig., unit heat. Only $9800. Best buy in all L.A. but it takes $3000 cash. Phone OL. 4410.

BEAUTIFUL lake front home, 12 minutes from downtown L.A. 3 bdrms., 3 baths, unit heat; double garage. Large home. Only $1000 down, bal. like rent. Just foreclosed. OLympia 7607 or 2103 W. Silver Lake Drive.

JUST FINISHED, 2 5-rm. & bkfst. rm. stuccos, Sanitas walls, natural gumwood, shower, wall heater, liv.-rm. 14x20, dbl. gar. 2416 Hauser & 2409 Clyde av. nr. Washington. [illegible]

FORECLOSURES, nearly new stuccos, 5, 6, 7 rms. Westwood, Culver City, Venice. $200 dn., bal. like rt. Mr. Edwards, 308 National City Bank Bldg. TR. 4827.

NEW 5-rm. Spanish bungalow, complete in details. Frigidaire, tile bath, separate shower; double garage. BARGAIN, $5800. [illegible] SO. LA BREA.

YOU CAN'T BEAT THIS! Was sold $13,500. Take $10,500. 6 rms., 3 bedr., 2 baths. Can rent 1 rm. with gar. $25 mo. yr. lease. Terms to suit. 2316 Wellington Road. RO. 1264.

SOME BARGAIN

Sacrifice sale. 7-room house, 3 b.r., late improvements. 2836 Bedford st. Owner on property.

$21,000 Two Story, $18,500

8 rms., 4 bedrms., 3 baths. [illegible]

[illegible]

BARGAIN for quick buyer. Leaving town. 10 lge. rms., furniture incl. 408 Centennial st., corner Sunset.

[illegible] F. H. TRUE. MU. 5181.

South and Southwest —50-B

$125 CASH

Bal. $35 mo. includes all interest.

Total Price $3500

You have been waiting for this opportunity. Very pretty 4-room frame and garage in wonderful neighborhood. [illegible] Phone Jack Horner, WE. 6751. Evenings, WE. 2045.

Angeles Mesa Homes

4-5-6 & 7 rooms. $4800 to $7850. Beautifully finished, pretty lawns and shrubs. Improvements in and paid for—no assessments. Very Easy Terms. See these before you buy. ANGELES MESA LAND CO., Owners 3800 W. SLAUSON. [illegible]

OWNER TO BUYER

New 7-room home, 3 bedrms. Handpainted Sanitas walls, tile bath & shower. Large lot, nr. schools & markets. Must be sold this week. $5650 total price. 1832 W. 70th St.

Widow Forced To Sell

Or lose 7-rm. home, like new. Big lot, close to everything. Cut price $4150, terms. Key 5628 S. Vermont.

NEED money in bus., will sac. 6-rm. 3 bedr. colonial worth $7000, for $5000. [illegible]

[illegible]

East and Southeast —50-C

MODERN Spanish home, nearly new, 5 rms. [illegible] decorated, furnished or unfurnished. 4312 Sanborn ave., Lynwood. Ph. 650.

North and Northeast —50-F

6-RM. furnished house. Fine view lot. Paved st. Property clear. Death in family necessitates immediate sale. Terms can be arranged. 232 N. AVE. 50. [illegible]

WORTH $7000. NOW $4500 $900 down. 6-rm. stucco, dbl. gar. Close to everything. 4110 Pasadena ave. GA. 9061. Eve. AL. 5707.

HOLLYWOOD—For Sale, Exchange, Etc.

9-RM. Spanish home, 3004 Beachwood Dr. [illegible] Hollywood Hills. Cost $30,000. Sacrifice $16,500. Bank mortgage $10,000, cash for equity. Immediate possession. Owner. HE. 5488.

REAL sac. $4800, terms (was $8000.) 5 rm. W. Holly. stucco. 2 baths. Lot 44x130. Needs some repairs. [illegible]

SACRIFICE sale. One block south Hollywood Blvd. Business property. [illegible] Mr. Gibson. HOlly. 4672.

FOR SALE—$27,500, 4-family flat bldg. Inc. $2760, encumb. $9500. [illegible] refinanced. Ph. OWNER, OR. 2911.

SMALL hillside home, cozy, comfortable, all conveniences. $2500, terms like rent. Bargain for cash. NO.7464.

FOR sale, 5-room colonial bungalow. Owner's home. 5662 Fountain Ave.

5-R. home, 3 bedrms. B zone lot. Only $7500. tms. 1008 N. Curson. OX.7638.

BEVERLY HILLS—For Sale, Exchange, Etc.

"ARTHUR M. KELLEY CO." "Beverly Hills Home Specialists." Sales, Rentals, Exchanges. Bargains in underpriced properties. OX. 7055. 1233 Santa Monica Blvd.

9 SPACIOUS ROOMS

2-story stucco, 4 bedrooms, 3 colored tile baths. $18,000. Owner and builder [illegible]

712 N. LINDEN DR.

11-rm. new Spanish. 6 bedrms. 4 baths. Priced for action. Call CR. 5184 for information.

FOR SALE OR TRADE Builder will accept trade on new [illegible] Mediterranean home. [illegible] Open today. [illegible]

BEVERLY HILLS EXCHANGES GEO. E. READ, INC. Phone OXford 6177.

FOR NEW PROP. IN BEV. HILLS SEE MR. HOLLAND. OXford 6171. THE FRANK MELINE CO.

BEST buy in Beverly, 7-rm. new model home. 260 S. LINDEN DR. Call MR. SACKETT, OX. 7161.

HOLMBY Hills, finest building site, [illegible]

[illegible] Owner. OX. 4468 or NO. 7564.

BEVERLY HILLS—For Sale, Exchange, Etc.

329 SO. CAMDEN DR.

BEVERLY HILLS
LIGHTED EVENINGS
NEW BUNGALOW. 7 ROOMS.
BEST LOT.
OWNER MUST SELL REGARDLESS
$15,500 $2,500 Down
COME OUT TONIGHT. OX. 7191.

ELDERLY couple have just decided to sell their charming Spanish home in newest & best portion of Beverly. 3 master bedr., 2 baths, also maid's rm. & bath. Lge. trees, beaut. landscaping. We are authorized to sell this most excellent property at once for $29,500. Act quickly. Call or phone. CALIFORNIA NATIONAL CO. OX. 7039.

Special Buys By Owner

LOW PRICE & GOOD TERMS
2 new 2-story Spanish homes.
618 N. RODEO DRIVE
716 N. LINDEN DRIVE
Open 9 to 5. OX.4814, eve. OX.4298

WHO HAS $1,500

TO buy a beautiful 6-room new Spanish home? Balance like rent. Finest location. Mr. WENGER. OX. 5151

PRICED TO SELL

New 6-rm. home on 60-ft. lot, 4-bedrm., 2-bath home. Beautiful in every respect. Ready to move into. 268 So. McCarty Dr. [illegible] OX. 6111. Eves. West L. A. 33741.

DUPLEX STEAL $11,500

BRAND NEW 14-RM. 3 GARAGES 4 TILED BATHS. ELEC. REFRIG. Upper rented $75. Beaut. home & income. Only $2500 dn. No trades. Call at 8600 Wilshire, Bev. Hills.

919 N. REXFORD DR.

½ blk. no. Sunset, new 12-r. Span. mansion. Reduced to $48,500. 3-yr. old family orchard. [illegible] See today and sh. OX. 5112.

Regardless Of Price

Must sell new 11-rm. Spanish home, 4 master bedrms.—4 baths, over ½ acre ground. 518 WHITTIER BLVD. (Formerly Benedict Canyon Dr.)

INCOME CORNER SNAP

50 FEET, $8500
JUST OFF WILSHIRE
BIG DEMAND FOR BEL APTS.
MUST SELL. OX. 6187.

BEVERLY HILLS HOME

A BEAUTY. TRADE $4000 EQUITY FOR CLEAR LOT IN WESTWOOD OR BEVERLY HILLS. [illegible]

724 N. BEDFORD DR. 5-bdr. Spanish home on lot 80x187. 4 baths. [illegible] 423 N. Camden. OX. 1171.

706 N. WALDEN

5 bedrooms. 5 full tile baths. Open for inspection. [illegible]

LARGE new 2-story home, trade, lease or sell. 709 N. Walden Dr. Owner, TYLER, OX. 4476.

BEL-AIR, [illegible] 1-3 cash. OWNER. TU. 6886.

WESTWOOD HILLS—For Sale, Exchange, Etc.

SACRIFICE 7-rm. Span. 3 bdrms., 2 baths, unit heat, nr. [illegible] schl. & university, only $8750. 2612 Kinnard ave., West L. A. [illegible]

HOME LOVERS—[illegible] $43,000. Terms. Across from Will Rogers' ranch, Riviera and Uplifters [illegible]

BIG SACRIFICE. CORNER [illegible] $19,750. Lot 100x200. Call OX.6183.

GLENDALE—For Sale, Exchange, Etc.

Nearly An Acre!

NEW 2-STORY STUCCO

RED TILE ROOF
THREE COLORED TILE BATHS
FIVE SLEEPING ROOMS

$16,000—EASY TERMS

BEAUTIFUL NEW WHITE STUCCO on high level lot, among Glendale's finest homes, room for tennis court and swimming pool, if desired, wonderful view of mountains and valley. NINE SPLENDID ROOMS, [illegible] 3-car garage. Never occupied, immediate possession. See and compare! NINE YEARS SPECIALIZING IN HIGH CLASS HOMES. We can show you ALL of the BEST BUYS. Open Sunday.

Greenlaw Realty Co.
148 So. Brand. Douglas 5791.

2-STORY English, $8000. New, 3 bedrms., 2 baths, extra lavatory, unit heat, elect. refrigeration, finest location. [illegible] SHOOK REALTY CO. 118 So. Brand. [illegible]

H. L. MILLER CO.

Real Estate, Insurance, Loans
512 E. BROADWAY, GLENDALE
Phone Douglas 562

[illegible]

7-ROOM ENGLISH STUCCO [illegible]

HOME on one of finest streets in Glendale, 7 rms., 2 baths, [illegible] Priced for quick sale. 1348 CLEVELAND RD.

PASADENA—For Sale, Exchange, Etc.

APARTMENT, store, residential and vacant property. Owner needs money & will sell cheap or trade for clear, vacant or improved. You can't lose. Address H, box 403, Times Branch.

FOR SALE or exchange, $12,500. Good ten-room two-story residence. [illegible] California st., Pasadena. [illegible] Telephone Colorado 1745 for appointment.

WILL exchange my home, 362 Madeline Dr., Pasa. $16,000, for home of equal value in Altadena. J. S. Douglas, owner. 1008 Pershing Sq. Bldg. WA. 3659, TU. 6363.

ALHAMBRA—For Sale, Exchange, Etc.

REPOSSESSED, $450 cash takes new, never occupied 2-bdrm. home, heart of Alhambra, $4000. F. K. FRENCH CO. 121 E. Main. Phone 1458.

SAN MARINO—For Sale, Exchange, Etc.

SAN MARINO LOT, 70x150, $1000 underpriced. Best location. San Marino Realty Co., 962 Hig. Dr.

CITY LOTS AND LANDS—For Sale —55

LESS THAN ½ PRICE

NOT TALK, BUT A FACT Whoever heard of buying 2 lots on Sunset Blvd. for $11,000? [illegible] 114x127. More than ripe for business or apts. An opportunity to triple your money. All assessments paid. OWNER. [illegible]

William Mead Estates

Original subdivider of high-class residential lots in

LOS FELIZ

OL. 1695. OL. 6715.

[illegible]

PHONE your WANT-AD to The Times. No credit arrangements necessary. Courteous, experienced ad-takers, day and night, will help you with your copy if desired. PHONE MAdison 2345.

[illegible]

CITY LOTS AND LANDS—
For Sale

ABSOLUTE AUCTION

To highest bidder on easy terms. TITLE INSURANCE & TRUST CO. —authorizes sale of choice restricted residence lots in Sunny Slope Vista, located 1 block south of Huntington Drive, just east of San Gabriel Blvd. and San Marino—on Pacific Electric Railway. All improvements in are paid for. No assessments. Low taxes. Sale takes place on property. Sat. April 26, Sun. April 27 at 2:30 p.m. each day. [illegible] Room 401 Title Insurance Bldg. [illegible]

[illegible]

BUS. COR. 110x130

Block from Western and Melrose. Ripe for impr. bus. & apt., or hotel. Trem. Sac. to settle an estate. WA. 1128

[illegible]

FIGUEROA CORNER

[illegible]

BUSINESS PROPERTY—
For Sale

Opportunity Dead?

[illegible]

INDUSTRIAL PROPERTY—
For Sale and Exchange

[illegible]

INCOME PROPERTY—
For Sale

$22,000 Annual Income

[illegible]

37-Rm. Apt. $37,500

[illegible]

Finance Company

[illegible]

1916 Crenshaw, $85,000

[illegible]

INCOME PROPERTY—
For Sale

MORTGAGE CO.

SACRIFICE BEAUTIFUL 4-FAM. FLAT. ORIGINAL PRICE $20,000; TAKE $12,500. 10-RM. SPANISH DUPLEX. WAS $15,000; TAKE $9750. LIBERAL TERMS.

Forest L. Beal

[illegible]

Without Doubt

We have the best buy in a duplex in Hancock Park near Bev. Blvd. that there is in all L.A. Strictly Spanish. Income $2100 a year. Mtg. $12,000 at 7%. Equity $7300. See us at once for the exceptional bargain. LOVE REALTY CO. [illegible]

HANCOCK PARK dup., well loc. [illegible]

10-RM. DUPLEX, newly decorated [illegible]

[illegible]

SUBURBAN PROPERTY—
For Sale

UNUSUAL combination of scenic homesite property level enough for orchard or landscape development at low cost. In La Habra Foothill district, about 40 minutes from downtown Los Angeles. One piece 1.24 acres; another 2.12. Right for avocados and subtropicals. Fine soil, water, electricity. Low prices, easy terms. Full information from Edwin G. Hart, Inc., 724 Van Nuys Bldg., Los Angeles. TRinity 4621.

[illegible] SCHWARZKOPF REALTY CO. [illegible]

ONLY $10 MONTH

Beautiful fruit-covered 1-4 acre in heart of Studio City, North Hollywood. OWNER, [illegible]

[illegible]

Arcadia

[illegible]

Bellflower

AUCTION

FRIDAY, APRIL 25TH, 2 P.M. [illegible]

[illegible] H. N. WOOD, Auctioneer. AX. [illegible]

Culver City—Palms

AUCTION

THURSDAY, APRIL 24TH, [illegible]

[illegible] H. N. WOOD, Auctioneer. [illegible]

San Fernando Valley

[illegible]

San Gabriel

[illegible]

Santa Monica

[illegible]

Temple City

[illegible]

Tujunga

[illegible]

BEACH PROPERTY—
For Sale

[illegible]

MANHATTAN BEACH

[illegible]

POULTRY AND RABBIT—
Ranches for Sale

[illegible]

DON'T WAIT! HURRY!

[illegible]

CHICKEN RANCH

[illegible]

AUCTION AUCTION

[illegible]

COUNTRY, FARM, RANCH—
Properties for Sale

NEW TRACT OF FAMOUS BUTTONWILLOW RANCH OF

MILLER & LUX

has just been put on the market. For the farmer or investor it is a wonderful buy. Rich, deep sediment soil.

Produces heavy yields of all crops.

Abundant Water

Ideal conditions for ALFALFA, COTTON, VEGETABLES.

This land is in the agricultural heart of Kern county, 25 miles west of Bakersfield, 3 hours from Los Angeles. Good roads, excellent school, close to shipping point.

Buttonwillow Cotton

took 1st prize at last year's Kern County Fair.

Buttonwillow Wheat

this year will make a record yield. Let us show you this land.

Send in this coupon with no obligation to you.

Miller & Lux Inc.

Room 502, 215 West Sixth street, Los Angeles.

Name ....

Address ....

2 ACRES

[illegible]

SACRIFICE

[illegible]

MOUNTAIN, RESORT, LAKE
Property—For Sale, Rent, Etc.

[illegible]

EASTERN, NORTHERN PTY.
For Sale, Exchange, Etc.

For Sale

Southern Oregon Farms

[illegible]

For Exchange

[illegible]

GOVERNMENT LANDS—
and Relinquishments

[illegible]

OIL PROPERTY—
Miscellaneous

OIL LEASE
2000 ACRES

[illegible]

ORANGE, LEMON, WALNUT
Avocado Groves—Vineyards

For Sale

[illegible]

COUNTRY, FARM, RANCH—
Properties for Sale

[illegible]

ORANGE, LEMON, WALNUT
Avocado Groves—Vineyards

For Sale

$9000 equity 9-yr.-old walnut grove for cash or income. 1214 DETWILER BLDG. TR. 8641.

REAL ESTATE—
For Sale—Miscellaneous

BUY foreclosures and save money.

We have a number of well located properties of every description that have recently been acquired thru foreclosures, ranging from $500 to $100,000 in price, that can be had with a small payment down, balance your own terms. Come in and let us know your wants.

H. F. MILE CO.
718 Citizens Nat'l Bank Bldg.
FAber 1364.

WANTED—
Real Estate

Miscellaneous

THE FRANK MELINE CO. can sell your property quickly by our proven auction method. Let us explain, no obligation. See ALBE, 3rd floor, 708 S. HILL ST.

Want Real Est., House

CASH—NO TRADES

[illegible]

PROPERTY Sold for Cash

[illegible]

House

[illegible]

Wilbur W. Brown, Realtor

[illegible]

$10,000 Home Wanted

[illegible]

Lots

[illegible]

Acreage

[illegible]

Business Property

[illegible]

Income Property

[illegible]

Country, Ranch Pty.

[illegible]

REAL ESTATE—
For Exchange

Miscellaneous

[illegible]

Clear Exchanges

[illegible]

Lots Of Clear Lots

[illegible]

INCOME FOR VACANT

[illegible]

EXCHANGES

W. M. GARLAND & CO. [illegible]

APT. SITE, 50x200

[illegible]

Exchanges of Merit

[illegible]

EXCHANGES, MU. 2522

[illegible]

REAL ESTATE—
For Exchange

Miscellaneous

ORANGE GROVE, 60 AS. NAVELS, in finest condition, 2 pumps, all equipment, best setting fruit we've ever seen. Estimate $25,000 to $30,000 crop. Modern 2-story home. Price $125,000. Want inc. that stands up. Assume 1 mtge.

115 ac. RANCH in Valencias, plums, etc., $75,000. Want inc. Assume $30,000.

STOCK RANCH, 4000 ac., $130,000. Want inc. Will assume.

S. H. WEST & CO., INC.

6777 Hollywood Blvd. GL. [illegible]

NEW DUPLEX FOR EXCHANGE $27,500

Well located in Beverly Hills, and leased, subject to $11,000 first trust deed, due in 3 years.

BEVERLY HILLS REALTY CO.
400 Beverly Drive. OXford 6133.

DOWN AND OUT ? ?

Or up and coming? We have many down, but not out, with incumbered property wanting clear. Many up and coming with clear property that will take on a burden. See us at once. We have the largest exchange listing in the U.S.

PHILLIPS & BEAM
S.E. cor. 6th & Western. WA.1171

WANT

2ND TRUST DEEDS
IN EXCHANGE FOR
Property Equities

SUBJECT ONLY TO STRAIGHT FIRST MORTGAGES
ALSO A FEW CLEAR LOTS, HOUSES
H. J. PLATT
WH. 1174. [illegible] S. LA BREA

[illegible]

WANT LONG BEACH

COURT OR FLATS

[illegible]

S. A. Greenlee Co., Inc.

[illegible]

HOLLYWOOD APT.

[illegible]

DOWNTOWN CORNER

[illegible]

R. E. BROKERS

[illegible]

DOUBLE BUNGALOW

[illegible]

CLEAR LOTS

[illegible]

SALESMEN
Who Know Real Estate

[illegible]

$10,000 Home Wanted

[illegible]

919 N. REXFORD DR.

[illegible]

DO YOU WANT TO TRADE? WE HAVE WHAT YOU WANT

HARRY GROSSMAN

[illegible]

LOS FELIZ HOME

[illegible]

B. W. CROWE

[illegible]

Beverly Hills Exchanges

[illegible]

REAL ESTATE—
For Exchange

House

MUST SELL

BEAUTIFUL HOLLYWOOD HOME

2015 WHITLEY AVE.

242 ft. frontage, val.	$63,000
House value	$55,000
Total value	$118,000

SACRIFICE PRICE

$57,500

Will consider good trade. Shown by appointment only. Co-operation with brokers. [illegible]

Furn. Home On Oxford B Zone Lot $12,500

[illegible]

Lots

[illegible]

Business Property

[illegible]

Income Property

[illegible]

Brick Apt. Bargain

[illegible]

DUPLEX, ONLY $16,000

[illegible]

Suburban Property

[illegible]

Country Property

[illegible]

CLEAR

[illegible]

TO LOAN—
Money

Real Estate Improvements

Just Appropriated

HALF A MILLION DOLLARS

[illegible]

Robbins Little
Roy E. Naftzger

[illegible]

LOANS ON HOMES

$10 a Month Per $1000 Includes Interest

Syndicate Mortgage Co.

[illegible]

5½, 6 and 7% Loans

[illegible]

ROBT. E. BROWN CO.

[illegible]

6%, NO COMMISSION

INSURANCE FUNDS

Brooks Mortgage Co.

[illegible]

$10,000 TO $500,000
6% and 7% Interest

[illegible]

Liberal Loans on Vacant 8%

[illegible]

BUILDING LOANS

[illegible]

WE BUY

1ST TRUST DEEDS

[illegible]

6%—LOANS—6%

[illegible]

6%—Private Funds—7%

[illegible]

UNLIMITED FUNDS

[illegible]

Private Money

[illegible]

QUICK ACTION

[illegible]

WM. McBURNEY, JR.

[illegible]

TO LOAN—
Money

Real Estate Improvements

6 AND 6½% MONEY

FOR 3, 5 OR 10 YEARS ON IMPROVED RESIDENTIAL ON CENTRAL BUSINESS PROP. LOS ANGELES AND VICINITY

5½%

ON CENTRAL BUSINESS PROP. WHEN AN ABUNDANCE OF SECURITY IS OFFERED
NO CHARGE FOR APPRAISAL OR ESCROW
Correspondent
NEW YORK LIFE INS. CO.

Winter Investment Co.

11TH FLOOR, I. N. VAN NUYS BG.
Los Angeles. TR.[illegible] 7th & Spring

MILLIONS TO LOAN

5, 5½, 6 AND 7%

FOR BUILDING & REFINANCING

If you are a responsible party seeking a real estate loan and if your loan is conservative and warrants a low rate, then you will be interested in the money we have to place. We have direct connections with private and trust money here at home. Our service charge is most reasonable. No brokers, please.

C. W. Patterson Co. Ltd.

338 S. Western. DRexel 1115.

GET A BANK LOAN

NO COMMISSION

We have funds available for building or refinancing loans in any amount on good properties.

Apply at any one of our fifty-seven offices.

CALIFORNIA BANK
Mortgage Loan Departm't
629 South Spring Los Angeles

BEFORE

Borrowing money to build a home or to pay off your present mortgage INVESTIGATE the Insurance Plan Loan which costs

LESS THAN 7%

[illegible] WEST SIXTH STREET
Los Angeles [illegible]

5½%, 6 AND 7% LOANS

3, 5 AND 10 YEARS

According to class of property. Make application direct to this office and secure prompt results.

E. L. McCORMACK & CO.

1121 Van Nuys Building VA. [illegible]

$250,000
Private funds—can be divided.
Interest 6%—7%
City improved or building loans.
Owners or authorized agents.
G. C. HIGBIE
304 Bank Italy Bldg. TR. [illegible]

PRIVATE MONEY ON MORTGAGES ONLY

[illegible]

No appraisal fee
G. C. DENNIS COMPANY
TU.3178. 1127 Van Nuys Bg. VA.0407

6% — 7% — 8%

MONEY TO LOAN

On improved & vacant property in western L.A., Beverly Hills, Westwood, etc. MR. HAUN

HOWE & HAUN INV. CO. [illegible]

MORTGAGE LOANS

6% AND 7%

JOHN M.C. MARBLE CO.

Established 1909.
[illegible]

[illegible]

5½% MONEY 6%

INSURANCE FUNDS
THOMAS MORTGAGE COMPANY
[illegible]

PRIVATE FUNDS

[illegible]

7% MONEY

DAVIS MORTGAGE CO.

[illegible]

6% Insurance Funds 7%

[illegible]

Plenty Money for Vacant

[illegible]

6% Insurance Money

[illegible]

Vac. Refinance & 2nd T.D.

[illegible]

Vacant Loans—Any Amt.

[illegible]

6% Money—No Bonus

[illegible]

TO LOAN—
Money

Real Estate Improvements

7% NO COMMISSION

3—5 & 10 YRS
NO APPRAISAL OR ESCROW CHG.
QUICK ACTION—NO DELAY.
WOOD-BRUNNER-FIELD, INC.
1615 SO. LA BREA. OR. 1291.

[illegible]

Diamonds, Jewelry

10 MILLION

DOLLARS TO LOAN
Diamonds And Jewelry
Lowest Rate Of Interest
No Loan Too Small
No Loan Too Large
Pledges Held 13 Months
Private Loan Booths

PROVIDENT

LOAN ASSOCIATION
846 S. Broadway
New Orpheum Bldg.
Entire 3rd Floor

MONEY to LOAN

ON

Diamonds and Jewelry

CONFIDENTIAL COURTEOUS, EFFICIENT SERVICE WITH PRIVACY. PLEDGES STORED IN BANK DEPOSIT VAULTS.

Lincoln Mortgage Co.
SUITE 1075
Subway Terminal Bldg.
417 South Hill Street
BETWEEN 4TH AND 5TH.

FOR 60 YEARS

A Financial Institution
FOR DIAMONDS &
JEWELRY LOANS
SPECIAL LADIES' DEPARTMENT
A. B. Cohn & Bro.
305 Warner's Downtown
Theater Bldg., 7 & Hill

DIAMONDS, JEWELRY and other personal property. Courteous, private, confidential. References, leading banks & jewelers. Lowest rates. Established 1903. LADIES' DEPT. MARKWELL & CO. 707 SO. HILL SUITE [illegible]

Diamonds & Jewelry

HIGHEST PRICES PAID FOR GOLD, PLATINUM & JEWELRY.

Hollywood Loan Co.

Suite 205-6-7, Security Bank Bldg.
HOLLYWOOD BLV. AT CAHUENGA

Automobile Loans

AUTO LOANS

AND REFINANCING

CUT RATES

Out-of-State Cars Refinanced. "Your present insurance accepted"

Hillman Auto Loan

507 S. FLOWER MU. [illegible]
HOLLYWOOD BRANCH
1350 N. VINE HE. [illegible]
Open eves. & Sun. at 507 S. Flower

AUTO LOANS

No Insurance Required

WE MAKE OUR OWN COLLECTIONS AND DO NOT TRANSFER YOUR CONTRACT.

L. L. MIDDLECOFF

Loaning capital of

J. L. BLODGETT

1811 S. FIGUEROA
WE. [illegible] EASY PARKING

AUTO LOANS
Ten years of "BANK-LIKE" Service
Assures Satisfaction

DONALDSON

[illegible] West Pico st., corner Hill st.
REFERENCES: YOUR BANK OR ANY COMMERCIAL AGENCY

Miscellaneous, Salary, Etc.

LOANS
NEW METHODS

We are able to obtain loans FROM $10 TO $50 for men or women steadily employed.

WE GIVE YOU CASH

Our service is quick and confidential. We require no security or indorsers.

Columbia Loan Brokers
(LTD.)
[illegible]

[illegible]

MONEY WANTED—
Real Estate, Collaterals

[illegible]

MONEY WANTED—

[illegible]

AMERICAN [illegible]

[illegible]

BUSINESS OPPORTUNITIES
Of Many Kinds

Miscellaneous —85

OPPORTUNITY—A home—a business

$500—$1,000

Syndicate being organized to handle patented building device that must be installed in every industrial and office building as required by law. Exclusive patented features give particular type practically exclusive monopoly. Demand just starting, exceeds production. Nationwide installations compel management to increase manufacturing facilities. Conservative profits estimated over 300%.

Management competent and responsible. Investigation solicited. Address D, box 483, Times Branch.

MANFG. & Sales Co. have very lucrative opening for live executive. Invest. $2500. 439 H. W. Hellman Blg.

WILL you trade $3000 for fame plus unlimited possibilities? HE. 6064.

In Alphabetical Order —85-A

ART gift & Kodak shop. Est. 6 yrs. Good lse. Priced low for cash. Owner going into mfg. 3512 W. PICO.

AUTO CAMP

On coast hiwy., north of L.A. Includes ground, store, gas sta., cabins & cafe. Beaut. live oak shade. Best loc. on 101 hiway. Clrs. $300 now. Can double with more cabs. Must return to my ranch at once, so will sacrif. $3000 hdls. NO TRADES. Best buy in Cal. Inf., 1812 W. 9th st.

AUTO repair shop. Never before for sale. Est. 3½ yrs. Very low rent. Complete repair work. Must sell, going east. 5250 Hollywood Blvd.

AUTO PARK LEASE, 50-car capacity, turning 125 cars daily, shopping dist., downtown. (Pay rent only.) See owner, 904 S. HOPE.

AUTO paint partner, $45 wk. Share profits. Will teach willing wkr. Small inv. 5000 Hollywood Blvd.

AUTOMOBILE yard, good lse., doing nice bus. Must sell, sickness. Mr. Schmitz, 3835 S. VERMONT.

AUTO YARD for rent, $25 a month, at 1815 GLENDALE BLV. HU.6483-J.

BAKERY, retail shop, exclusive cake rights, extra equip., low rent. $400 down & invoice for quick sale. Piggly Wiggly Market, 331 Hawthorne Blvd., Hawthorne, Calif.

BAKERY, serving lunches, newly equip., dandy location, cheap rent; small payment. E.Z. terms. See Hutton, Calif. Store Fixt. Co., 763 S. L. A. st.

BAKERY for rent for 6 mos. Well eqpt. and good location. Rent $60. Roblin & Co., 214 W. Pico. WE.6759.

BAKERY & restaurant for sale. Write C. C. Hamilton, Lemon Cove, Calif.

BAKERY, R. $50. Recpts. $35; up-to-date. $1300. 936 Bartlett Bldg.

BARBER-beauty shop fixtures, just closed shop. Sac. 915 W. 7. TU.7182.

BATTERY station, est. 3 yrs., reas. rent, good lease, no reasonable offer refused, as other bus. takes my time. Owner, 100 N. Western Ave.

BATTERY, ig. & radio partner. Sh. net $50 wk. at start. Exp. unnec. if wkr. Sml. inv. 5000 Holly'd Blvd.

BATTERY shop. R. $60. Rcpts $600. A-1 equipt. $1300. 936 Bartlett Bld.

BEAUTY PARLOR, Completely Equipped and Almost New, Located in the Wilshire Miracle Mile District.
Due to bona fide ill health of owner will sell for one-half of actual cost of fixtures. $2500 cash necessary to handle. Courtesy to agents. L. A. Bark, 711 Consolidated Bldg., 607 S. Hill st. TR. 4011.

BEAUTY shop with futuristic furn., good clientele. On Wilshire Blvd. Call OR. 6003 after Sunday.

BEAUTY SHOP, 4 BOOTHS, SACRIFICE. 729 N. WESTERN AVE.

BEAUTY shop doing $40,000. Clears $7000. Meyer, 411 S. Main, Rm. 311.

BEAUTY shoppe, Long Beach, R. $20. Clears $150. $350. 936 Bartlett Bld.

BEAUTY SALON—A BARGAIN if taken at once. Owner, DU. 0253.

Cafe, Pool Hall, Hotel

Mining town. NO COMPETITION. Same owner 9 yrs. RETIRING. Profit over $500 mo. 7 yrs. Lse. Low rent. $2000 req. Meet owner, 3049 W. Pico.

CAFE—Seats 16, all stools. Refrig. system. Good lease. Reasonable rent, clean & nice. Old established place, fine for man & wife. Only $1200. COWPER, 117 N. Daly st.

CAFE WILSHIRE dist. $175 day average business. Long estab. Nets $1000 mo. profit. Will give trial. Davis, 551 S. Vermont Ave.

CAFE, estb. 6 yrs., gd. fix., mod. equipt., busy cor., seats 100 tabl., booths count. Money maker. $2000 req. Consider trade. NEWMAN, TR. 5817.

CAFETERIA, must sell; leaving town. Good bus., worth $1200. $700 takes it. 2218 S. HOOVER.

CAFE, seats 20; real money maker. No competition. Rt. $40. Apt. hse. dist. $800 req. No brkrs. Own., 2317 W. 11.

CAFE, excel. loc. Equip. Cost $15,000. Sac. $4000. Reas. lease, owner on prem. 10 to 3. 1419 S. Western.

CAFE, A-1 fixtures, long lse., good bus. Investigate. Owner, 3210 Sunset.

CAFE, A-1 equipt., big money maker. A-1 loc., terms. 936 Bartlett Bldg.

CAFE, SEATS 19. 117 N. DALY.

CAFE, fount. seats 34. Est. 6 yrs. Reas. rt. Tms. Trd. Own., 5174 Hlywd. Bd.

CLEANING—PRESSING; money mkr., A-1 equipt., sacrifice; terms. 936 BARTLETT BLDG.

CLEANING & pressing store, priced to sell. 3321 W. Vernon Avenue.

CLEAN & press. dntn. apt. hotel dist. Drop-in trade. $150 req. 801 Venice.

CLEAN. Est. $120 wk. bus. Pan-Tex Press. Sac. 2222 W. Washington.

CONCESSION, EXCLUSIVE in large amusement park. Cigars, candy, drinks, ice cream, sandwiches, etc. Trial to prove $500 mo. net. $1500 required. Price $3000. Worth $7000. Same owner 10 yrs. 1812 W. 9th st.

CONFEC. & lunch, Oceanside, money mkr. $4000, terms. 936 Bartlett Bd.

CONF., nr. theater, transfer corner. Ill health, sac. 2222 W. Washington.

DRESSMAKING & gown shop, fine loc. Rent $30. The kind that always pays. Full pr. $450. Cowper, with Speers Co., Inc. 117 N. DALY.

DRUG store sacrifice on Pico. Cash and good lot. 1427 S. Orange Drive.

DRUG store, clears $900 mo. Real buy. Meyer, 411 So. Main, Room 311.

DRY goods store location for rent, best in Glendale. Occupied for 14 yrs., doing good business, sold on account of death. For all information call at 520 E. Broadway, or ph. Douglas 4563. Owner.

DRY goods & furnishing store location in Sherman. Est. 1907. Modern. All fixt. in. No stock to buy. Reas. rent. Al Horowitz, 8963 Santa Monica Blvd. OX. 8804.

FRUIT & VEGETABLE STAND For sale cheap on Beverly Blvd. PHONE EX. 8706 FOR APPT.

FRUIT & veg. loc., main intersection, cor. 1302 W. Florence. TH. 5101.

GARAGE, $900, equipped, operating, rooms, Washington & Ince Blvds., Culver City. Mr. Field, Hotel Teris. MU. 3331.

GARAGE PRICE $900 50 cars, storage pays $382. Lease 5 yrs. Rent $225. Invoice worth price. WALLACE, 416 W. 8TH, RM. 1306-7.

GARAGE & GAS STATION, 3 yr. lse. In big summer & winter resort. No rent. Nets $275 mo. Apt. included. See RICH, 1362 So. Hill, Cor. 14th.

GAS station, drive-in market, 5-rm. house, lot 200x200, on main blvd. Good business. See owner, 16361 Vanowen, W. Van Nuys.

GAS station, 2 complete super-service stations, good locations, well established, terms to responsible buyer. Owner, 3801 S. Normandie.

GAS super, clear, $1000 mo. Tire, batteries, repair, wash rack, 5-yr. lse. $5500 full price, terms to resp. party. Illness. 3465 Wilshire Blvd.

GAS STA. $850 HANDLES 3 pumps. Washer, sells 10,500 gals. 4 yr. lease. Nets over $325 mo. WALLACE, 416 W. 8th, Rm. 1306-7.

GAS STATION—CAFE, 6 LIV. RMS. With brick garage. Cor. main hiway. Heavy traffic. Long lease. Rent money only. 3086 W. Pico at Western.

GAS STATION, 3 PUMPS, COM. DISTRICT, $60 MONTH RENT. PRICE $1000. SEE OWNER, 940 E. 4 ST.

GIFT-notion shop. R. $30. Sacrifice. $350. 936 Bartlett Bldg.

GOWN SHOP, good lease, fine loc. & stock. Estab. clientele. Many years. Owner leaving. Make offer. Boris, 7007 Hollywood Blvd. GR. 1446.

GROC., Holly'd. Doing $3500 mo. No chain competition. Mod. fix. Same owner 3 yrs. Paid income tax on $40,000 gross bus. last yr. $1500 req. Plus inv. stock. 1557 N. Western.

GROCERY, open front, same owner 5 years, stock & fixtures $1250. Rent $30, 4 liv. rooms; reason for selling, poor health. 1566 E. Slauson Ave.

GROC. incl. bldg. & land near Owensmouth. ½ a. on blvd., 4 mod. liv. rms., many fruit trees; mny. maker. Sac. $15,000, trms. 936 Bartlett Bldg.

GROCERY A REAL MONEY MAKING BUSINESS FOR MAN & WIFE WHO CAN QUALIFY. NO AGENTS. ERWIN, VE. 1174.

GROC., meats & veg. $800 wk. All cash bus. No Sundays. Can show you the best buy in L. A. 715 N. Western.

GROCERY (wholesale) $5000, doing $100,000. Clears $5000. Fine buy. TURNER, 855 So. L. A. st.

GROC. & mkt., money mkr., A-1 loc., sacrifice. 936 Bartlett Bldg.

GROC. & delic. Clears $300 mo. Real buy. Meyer, 411 S. Main, Room 311.

GROCERY, fruit and vegetables, good location, $600 full price. 128 W. 12.

GROCERY—Good going bus. Priced very low. Owner, 2000 Wilshire Blv.

GROCERY, liv. rm. This wk. Best offer over $325. 3211 W. JEFFERSON.

GROC., Long Beach; r. $40. A-1 loc. sacrifice. $1200. 936 Bartlett Bldg.

GROC., cash bus., $75 day. No Suns. Rent $30, price $2000. 1465 N. Vine.

GROCERY, neighborhood, on inventory. $400 will handle deal. GA.2514.

GROC., cash sales $100; rent $50. Liv. qrtrs. Want offer. 412 So. L.A. st.

Hamburger & Lunch, $400

Clearing $250 mo. Rent $25. lease. Positively snap. 411 E. Florence.

BUSINESS OPPORTUNITIES
Of Many Kinds

In Alphabetical Order —85-A

HOSIERY & lingerie shop, just right for lady. Nice, clean stock. VA.0230.

LADIES ready-to-wear, Westlake dist. $1300. 936 BARTLETT BLDG.

LAUNDRY, estab. Alhambra. Consider partner. Own., 109 S. Palm, Alham.

LUMBER yard for sale, well located. Would accept some clear property as part payment. Address F, box 221, Times Office.

LUNCH, fount. in Holly'd drug store. Clears $60 wk. now. Sandw., drinks. 10 yr. lse. Will do $70 day in sumr. Drug owner will sell to reliable party. $750 price. 1557 N. Western.

LUNCH, $140 DAY BUS. DOWNTOWN Cor. in hotel, rent $125 mo. Gd. lse. $1000 mo. profit. Owner going east cause of SACRIFICE. 3040 W. Pico.

LUNCH & sandwich spot. Everything new. 10 stools. Reason for selling, 1-year lease. 420 No. Western ave.

LUNCH & bakery goods. Excl. apt. dist. Low rent, good lse., fine for couple. $1200. 1001 N. Vermont.

LUNCH ROOM. Busy blvd. loc. Rent $10. A little gold mine for couple. Small inv. Curran, 612 W. 9th St.

LUNCH Room. 7 stls., 4 booths. Fully equipt. $400 handles. 618 W. 9th St.

LUNCH room, 42 stools. No Sundays. Free rent. Owner, HO. 9169.

LUNCH RM., sac., terms; money mkr., well equipped. 936 Bartlett Bldg.

LUNCH rm., owner going east. Part cash, bal. terms. 4550 W. Adams.

LUNCH room & soda fountains, $150 up. Some exchange. 802 W. 8th.

LUNCH room, 12 stools, good location. Investigate. 230 S. FIGUEROA.

LUNCH room, full price $75. Open & makes wages. Call 1010 W. PICO.

MACHINERY business (2nd hand) for sale or trade at Kingman, Ariz. P. O. BOX 762.

MACH. shop, good location, plenty bus. Owner retiring. 6223 S. Western av.

MEAT market, 10 miles from L.A. $1000 week business, cash & carry, low rent. Must sell this week at a sacrifice. Inquire DAVIS, 551 S. Vermont.

MEAT mkt. (WHSLE & RETAIL.) Well equipt., large cooler, trucks, etc. Est. 9 yrs. Sub-rents almost pay rent. Moving larger quarters. 1335 W. JEFFERSON. RE. 4202.

ORANGE juice & soft drink stand for sale, established trade, good location. Owner, 638 S. Flower st.

ORANGE juice stand for sale by owner, good bus. & loc. 210 S. Hill.

Partner Dude Ranch

Have 20-yr. lease on some of the finest virgin territory in So. Calif. 72 miles by 178 miles & I mean miles, not acres. Highest class clientele. Opportunity to make fortune. 1612 W. PICO ST.

PARTNER, lady or gentleman, $7500 needed by franchise holder for that wonderful line of Auburn & Cord front drive cars. Will return same plus ½ interest to active or silent partner. For full details 938 7th st., Santa Monica. Phone 28774.

PARTNER for front end of big Holly. storage. Fully equipt. repair & paint depts. Doing $1500 mo. 5 yr. lease. Price $2000, terms. Take car as part payment. No exp. req. 313 W. 10th St.

PARTNER with $3000 for interest in mfg. bus., large profits, well estab., on coast, one who can sell or capable running factory. Address W, box 256, Times Office.

PARTNER WANTED by building contractor. I have number of signed-up contracts. Want man to help on jobs or business part. Nominal investment. 1612 W. PICO ST.

PARTNER, ½ interest in old-established business. Rent $35. Owner guarantees $70 week drawing account to partner & divide profits monthly. COWPER, 117 N. Daly st.

PARTNER willing to invest $2000 or $3000 with services in No. Hollywood poultry ranch, great opportunity. 7520 Lankershim Blvd. No. Hollywood.

PARTNER—Mfg. bus. $8000 in orders ready for shipment. 450 machines installed in L.A. alone. Business cleared $2000 last mo. References req. $17,500 full pr. 1557 N. Western.

PARTNER, take int. in estab. going water filter bus., with wond. opp. Exp. unnec. Small inv. req. & sec. Will stand rigid invest. OWNER, 4600 Hollywood Blvd. bet. 2 & 5.

PARTNER wanted, or man to finance good business prop. Can furnish position with good salary & good security on money invested. Need $1000 for orders on hand. MU. 1903.

PARTNER old estab. business mfg. item sold in 40 thousand drug stores, want man with some money to handle sales end, opportunity for large earnings. 1731 W. 74th ST.

PARTNER for office & distribution. Estab. Big profits, closed territory. Invest. fully sec. by equipt. on hand. Call 2521 S. HILL.

PARTNER wanted in a rabbitry, small investment, exp. not necessary. Single elderly man preferred. Address H, box 491, Times Branch.

PARTNER, ½ interest complete auto works. Est. 4 yrs. Emp. 6 men, profitable. Owner. Call WH. 3439.

PARTNER with $2500 for priv. school in 2-acre park with 12-rm. mansion, heart of Hollywood. HE. 3357.

PARTNER for light mfg., prefer machinist. 1-3 int., share of profits. $1000 req. to expand bus. WE.6820.

PARTNER, lady or gentl., florist shop, est. 7 yrs. 724 S. FIGUEROA.

PARTNER—Printer pref. New menu system, big oppor. 4520 Sunset bld.

PARTNER for estab. transfer & storage bus. $500. Owner, NO 9169.

POOL room, 4 tables, 2 snookers, 2 pool. Have steady trade. A-1 location, no competition. Forced to sacrifice acct. sickness, doing $300 on pool alone. Look it over. 1639 W. 7.

POOL hall, ½ interest for sale. 428 E. 5TH ST., city.

POOL hall, 1 bowling alley. Money mkr., 6 tbls. $4000. 936 Bartlett Bld.

RESTAURANT, pool room, garage, filling station for sale or exchange. Oro Grande, Cal., on Arrowhead Trail. $15,000. See J. B. Kinser on property.

RESTAURANT & fountain location in a busy central market. Prefer man with own fixtures or will furnish fixtures if you have property references. Call ALbany 4180.

REST. $90 TO $100 DAY BIZ. 12 booths. 36 stools. Same owner 8 years. LIVE town joining L. A. INVESTIGATION INVITED. 3049 W. PICO.

RUG shop, Ocean Pk., est. 5 yrs. Clrs. $350-$400. $3000. 936 Bartlett Bld.

SANDWICH shop, soft drinks, etc., nr. City Hall, depot, bus. Rent $35. Terms. 121½ N. Glendale, Glendale.

SHOE rep. shop. Good bus., loc. & lse. See this. 3919 W. 6th St.

SOFT drink & candy business for sale. Call at 1616 NORTH VINE.

STORE, cor. adj. theater. Exc. loc. for confectionery & lgt. lunch. $35 mo. on lse. Own., 331 Black Blg. VA.6563.

Business Wanted —87

WE SELL BUSINESSES FOR CASH CHAS. P. HOLLINGSWORTH Licensed, Bonded Broker. WE. 0232, 1002 S. Hill st. Ground floor.

PRIVATE party has $5000, $10,000 to finance bus. prop., going bus., or household necessity. J. TORNEK, 443 S. NEW HAMPSHIRE. EX. 6727.

AUTO park or storage garage. Want to lease. Will pay 3 mos. advance rent. Consider partnership. H. Newcomb, 1081 W. 32nd st.

DO YOU WANT TO BUY OR SELL? SO. CALIF. BUSINESS EXCHANGE, 204 GROSSE BLDG. TR. 5311.

CASH paid for your store, merchandise or fixtures of any description. Phone TUcker 1420.

YNG. man will work for small salary & part int. in going business. Address H, box 487, Times Branch.

WE HAVE BUYERS for restaurants, groc. stores & meat mkts. C. C. Boynton, 541 S. Spring, R. 808.

WILL invest to $10,000 in good deal. What have you? 1118 Lincoln Bldg.

WANTED: $40,000 stock of gen. mdse. Address O, box 469, Times Branch.

LIGHT mfg. plant wanted. Will trade property. ELiot 3576.

SPOT CASH FOR YOUR STOCK OR Store. PHONE VA. 9795.

LEGAL—
Notices —28

ON and after this date (April 21, 1930) I will not be responsible for any debts contracted by my wife, Leona E. MacIntyre. Kenneth A. MacIntyre.

NOTICE—After this date I will not be responsible for any debts contracted by my wife, Thelma Gay Moebius. Mr. Russell Moebius. April 23, 1930.

VERA B. COOPER, having left my home, I will not be responsible for any debts contracted by her after this date, April 15, 1930. Signed, N. W. COOPER.

ON and after this date I will not be responsible for any debts except those contracted by myself.
LEE FLANERY.

TOO LATE—
To Classify —43

DOG lost in Beverly Hills, wire hair fox terrier puppy, red collar, no license. Owner, JOHN D. HOYT, 1718 Ambassador Ave., Beverly Hills. Phone OX. 3183. REWARD.

Names Tract for Mother

Virginia Kendall State Park, a 500-acre tract of land located in Boston township, Summit county, has been turned over to the State of Ohio. The tract will be administered by the Department of Forestry. The tract is a gift to the people of Ohio by the late Hayward Kendall of Cleveland, and at his request has been named in memory of his mother.

Not Governmentally Interesting

You can get a free government bulletin on about any subject except the art of saving the taxpayer money.—[Rushville Republican.

SHIPPING NEWS
AND ACTIVITIES AT
LOS ANGELES HARBOR

SHIPPING NEWS AND ACTIVITIES AT LOS ANGELES HARBOR

OIL SUPPLY FOR NAVY ATTRACTS

Twenty-one Bids Reported as Being Tendered

More Than 6,000,000 Barrels Required in Year

Local Companies Expected to Get Major Part

BY WAYNE B. CAVE

Twenty-two oil companies have tendered bids to supply the Navy's needs during the fiscal year, 1931, of which 4,000,000 barrels are to be delivered at San Pedro, the home port of the battle fleet.

The bids were received on the 17th inst., and the awards are expected to be made public next week. It is declared evident local companies will obtain the major portion of the contract. In addition to the 4,000,000 barrels for local delivery, part of which then will be dispatched to the Asiatic fleet, an additional 2,000,000 to 3,000,000 are for Atlantic and Gulf ports.

Five hundred thousand barrels of Diesel oil, used primarily for submarine propulsion, are exclusive of the above figures.

The offers range from 95 cents to $2.51 per barrel, varying with the grade of fuel desired, and the point of delivery. The average fuel oil price paid by the Navy last year was 98 cents.

Bidders include the following companies: Associated, General Petroleum, Hancock, Mexican Petroleum, Richfield, Shell Eastern, Standard of New Jersey and Standard of New York, Union and Tidewater.

Richfield's New York subsidiary recently received a Navy contract for delivery of 1,892,000 gallons of aviation gasoline on the Atlantic seaboard.

ODD MOVEMENT OF SEA NOTED AT PORT

Reports of peculiar wave movements at Los Angeles-Long Beach Harbor day before yesterday continue to pour in. The new Japanese liner Chichibu Maru pulled up her bits at Berth 230-A, bumping the Calmar steamer Alamar in the stern, and later was moved to the more protected General Steamship Corporation berth.

The Dollar liner President Taft, earlier in the day encountered a singular wave action near Breakwater Light, and was observed to turn almost entirely around, before departing north. The moles at either side of Long Beach entrance channel were damaged and 700 feet of railway atop the Long Beach breakwater were swept away by a southeasterly swell.

The phenomenon has not been explained. Veterans at the port say they never heard of such a performance before, particularly far up the channel, where the surge is at a minimum.

Approximately 500 new men were placed in jobs aboard ship and 11,883 jobs were passed out to longshoremen during March, according to the Marine Service Bureau. Lassco Line called for the largest number of seamen, seventy-nine; Standard of California being next with forty-nine. March 17 led other days in new jobs dispensed, 339 handling cargo aboard ships, 271 on the docks and thirty-three on lumber.

Here thirty-three years ago, Capt. Arnold P. Lupton is making his first visit to San Pedro since then, bound for England from New Zealand. Capt. Lupton said he commanded the Kashmir which cut the Otranto, a troop ship, in two when the latter swerved, causing the only severe loss of American soldiers at sea in the World War. The crash was off Scotland in a blinding wind, and 800 went down. The captain has been in hospitals much of the time since.

The local hydrographic office has been asked by the Navy to help in a nation-wide search for relics and tokens of naval and marine corps achievements. The new Navy Building in Washington will set aside one floor to such memoirs, as depict the arms' valor, and surrounding grounds will be dotted with monuments illustrative of the sea soldiers' activities.

Arthur B. Swezey, Pacific Coast manager for the Cunard Line, is due from San Francisco tomorrow to arrange with W. H. Wickersham, local agent, for docking two globe-girdling liners. The Franconia is due from Honolulu May 13 and will disembark 100 of 400 passengers. The Samaria will come westward December 19.

SHIPPING

PASSENGER SCHEDULE
VESSELS ARRIVING

	Berth
Wednesday, April 23—	
Harvard, San Francisco, 10 a.m.	155
Tongking, Copenhagen-Hamburg-Antwerp, 9 a.m.	52
Thursday, April 24—	
Manila Maru, Buenos Aires via Galveston, 1 p.m.	230E
El Salvador, New York via Central America & Mexican ports, 8 a.m.	188
Humboldt, San Francisco, 8 a.m.	88
Harvard, San Diego, 2 p.m.	155
Yale, steamer, San Francisco, 10 a.m.	155
Olymont, Seattle via S. F., 8 a.m.	160
Ruth Alexander, Seattle via S. F., 4 p.m.	154
Friday, April 25—	
City of Los Angeles, Hilo, Honolulu, 10 a.m.	155
Columbus, Orient, via Hilo, 6 p.m.	232B
Bolivar, Mexican ports, 8 a.m.	59
Yale, San Diego, 2 p.m.	155

VESSELS SAILING

	Berth
Wednesday, April 23—	
Harvard, San Diego, 3 p.m.	155
Sacramento, San Francisco, 5 p.m.	159
Chichibu Maru, Orient, via San Francisco, 2 p.m.	230E
Cadaretta, Seattle, via San Francisco, 5 p.m.	160
Royal Prince, Orient (direct,) 1 a.m.	188
Thursday, April 24—	
Humboldt, San Francisco, 7 p.m.	88
Harvard, San Francisco, 4 p.m.	155
Yale, San Diego, 3 p.m.	155
El Salvador, San Francisco, 5 p.m.	188
Friday, April 25—	
Tongking, San Francisco, 5 p.m.	52
Ruth Alexander, San Diego, 8 p.m.	154
Bolivar, San Francisco, 5 p.m.	59
Yale, San Francisco, 4 p.m.	155

DAILY CATALINA SERVICE
(Except Sunday)

Leave Berth 185, Wilmington district, 10 a.m. and 3:30 p.m.
Arrive Berth 185, 10:15 a.m. and 6 p.m.

SUNDAY

Leave Berth 185, 10 a.m.
Arrive Berth 185, 10:10 a.m. and 6 p.m.

AIR MAIL SCHEDULE

(Mail as early as possible.)

Eastbound (day schedule:) Leaves Los Angeles 7:35 a.m. daily, except Monday, connecting at Salt Lake City with eastern lines. Arrives Salt Lake City 2:45 p.m., Mountain Time; Chicago, 6 a.m., Central Time; New York City, 6:40 p.m., Eastern Time. (Closing time for eastbound mail: Arcade Station, 6:30 a.m.; airport, 7:35 a.m.; main postoffice and substations, 5:30 a.m.)

Eastbound (night schedule:) Leaves Los Angeles 7 p.m. daily; arrives Salt Lake City 2:45 a.m., Mountain Time; Chicago, 6 p.m., Central Time; New York City, 6:40 a.m., Eastern Time. (Closing time, Arcade Station, 6 p.m.; airport, 7 p.m.; main postoffice and substations, 5 p.m.)

Westbound (day schedule:) Leaves New York City 11 a.m., Eastern Time; Chicago, 9 p.m., Central Time; Salt Lake City, 9:10 a.m., Mountain Time; arrives Los Angeles, 5:25 p.m., Pacific Time.

Westbound (night schedule:) Leaves New York City 8 p.m., Eastern Time; Chicago, 5 a.m., Central Time; Salt Lake City, 9:30 p.m., Mountain Time; arrives Los Angeles, 4:15 a.m., Pacific Time.

Coastwise, northbound: Leaves Los Angeles, 11:45 p.m., daily; arrives Bakersfield, 12:50 a.m.; Fresno, 2 a.m.; San Francisco, 3 a.m.; Medford, Or., 8 a.m.; Portland, 10:30 a.m.; Tacoma, 12:30 p.m.; Seattle, 1 p.m. (Closing time for northbound mail: Arcade Station, 10:35 p.m.; air mail boxes, 9 to 10 p.m.)

Coastwise, southbound: Leaves Seattle, 11:45 p.m.; San Francisco, 12:50 p.m.; arrives Los Angeles, 3 p.m.

VESSELS IN PORT
Midnight, Tuesday, April 22

PASSENGER VESSELS	
Tisnaren, motorship (Swed.)	Anc.
Cadaretta, steamer	160
Sacramento, steamer	159
Diamond Head, steamer	150
Chichibu Maru, motorship (Jap.)	230E
Royal Prince, steamer (Br.)	155
CARGO VESSELS	
Kinderdyk, steamer (Dutch)	187
Hamlin F. McCormick, steamer	54
Alamar, steamer	230B
Eldorado, steamer	195
Columbia, motorship (Can.)	215
Golden Dragon, steamer	230D
S. A. Perkins, steamer	L.B.
Oneida, steamer	L.B.
Stuart Dollar, steamer	187
San Vicente, steamer	228E
Walter A. Luckenbach, steamer	232D
Venice Maru, steamer (Jap.)	230E
Radnor, steamer	164
OIL CARRIERS	
Oleum, tanker	L.B.
Yankee Arrow, tanker	167
British Star, tanker (Br.)	Anc.
Torres, tanker	107
Tamiahua, tanker	L.B.
Harvester, tanker	172
Virginia, tanker	172
LUMBER CARRIERS	
Olympic, steamer	74
Trinidad, steamer	224
W. R. Chamberlin, Jr., steamer	224
Eureka, steamer	224
Mukilteo, steamer	73
San Pedro, steamer	224
Astoria, steamer	224
El Capitan, steamer	107
John C. Kirkpatrick, steamer	36
Tamalpais, steamer	74
Samoa, steamer	224

LOCATION OF BERTHS

Outer Harbor	35 to 73.
San Pedro	74 to 99.
West Basin	101 to 149.
Wilmington	150 to 190.
East Basin	191 to 204.
Terminal Island	200 to 241.
Long Beach	not numbered.

Sun, Moon and Tide

April 28 May 5 May 12 May 20

WEDNESDAY, APRIL 23

Sun rises 5:13 a.m., sets 6:31 p.m.
Moon rises 2:50 a.m., sets 1:47 p.m.

TIDES, LOS ANGELES HARBOR

Apr.	Low		High		Low		High	
23	0:10	2.2	5:38	4.1	12:19	0.3	6:51	4.3
24	0:44	1.7	6:22	4.3	12:45	0.3	7:09	4.7
25	1:15	1.1	7:03	4.4	1:08	0.4	7:21	5.0
26	1:46	0.6	7:41	4.3	1:31	0.6	7:59	5.4
27	2:19	0.1	8:20	4.3	1:58	0.8	8:19	5.7
28	2:54	-0.3	9:00	4.1	2:18	1.1	8:41	5.9
29	3:31	0.6	9:44	3.8	2:43	1.4	9:09	6.0

Note—Tides are given in order of occurrence; first column denoting time and second column height in feet above or below mean low water. Light face type denotes a.m.; black face, p.m.

RADIO REPORT

The Radio Corporation of America, in co-operation with the United States Health Service and the Seaman's Institute, will receive requests through the KSE station at Los Angeles Harbor, for medical and surgical services for ships at sea.

LOS ANGELES STATION
Noon, April 21

AGWIWORLD, Pearl Harbor for Los Angeles, 1223 miles west of Los Angeles.
PAT DOHENY, Los Angeles for Shanghai, 1782 miles west of Los Angeles.
JANE MAERSK, Balboa for Los Angeles, Lat. 16.09 N., Long. 106.37 W.
SUNOIL, Los Angeles for Balboa, 1432 miles north of Balboa.
MANHATTAN ISLAND, Balboa for Los Angeles, 1831 miles south of Los Angeles.
ROBERT E. HOPKINS, Balboa for Los Angeles, 1165 miles south of Los Angeles.
SAMUEL Q. BROWN, Balboa for Los Angeles, 570 miles south of Los Angeles.
KEKOSKEE, Los Angeles for Balboa, 1020 miles south of Los Angeles.
ABSAROKA, Los Angeles for Balboa, 1892 miles north of Balboa.

8 p.m., April 21

PATAGONIER, Los Angeles for Balboa, 20 miles south of Los Angeles.
POMONA, Balboa for Los Angeles, 1020 miles south of Los Angeles.
H. M. STOREY, Los Angeles for Balboa, 1480 miles north of Balboa.
POINT SUR, Los Angeles for Balboa, 1320 miles north of Balboa.
VENEZUELA, Corinto for Puntarenas, 189 miles north of Puntarenas.
COLOMBIA, Sydney for Los Angeles, 135 miles south of Los Angeles.
ARGYLL, Los Angeles for Vancouver, 115 miles north of Los Angeles.
CITY OF LOS ANGELES, Honolulu for Los Angeles, 1351 miles west of Los Angeles.
CITY OF HONOLULU, Los Angeles for Honolulu, 880 miles west of Los Angeles.
EL SEGUNDO, Los Angeles for Guaymas, 246 miles north of Guaymas.
HAWAIIAN STANDARD, El Segundo for Crescent City, 519 miles south of Crescent City.
RICHMOND, Los Angeles for Richmond, 212 miles south of Richmond.
CAPT. A. F. LUCAS, Port Costa for El Segundo, 238 miles north of El Segundo.
W. S. MILLER, Los Angeles for Manzanillo, 1125 miles north of Manzanillo.
F. H. HILLMAN, Los Angeles for Richmond, 195 miles south of Richmond.
HUGUENOT, Los Angeles for Balboa, 2320 miles north of Balboa.
STANDARD SERVICE, Los Angeles for Topolobampo, 722 miles north of Topolobampo.
SHIKISAN MARU, Los Angeles for Astoria, 45 miles north of Los Angeles.

Noon, April 22

EMPIRE ARROW, Los Angeles for Balboa, 706 miles south of Los Angeles.
EDGAR F. LUCKENBACH, Los Angeles for Balboa, 866 miles south of Los Angeles.
CALICHE, Los Angeles for Tocopilla, 1229 miles south of Los Angeles.
DELFTDYK, Los Angeles for Balboa, 925 miles south of Los Angeles.
JULIA LUCKENBACH, Balboa for Los Angeles, 881 miles south of Los Angeles.
LEWIS LUCKENBACH, Los Angeles for Balboa, 921 miles south of Los Angeles.
ROBIN GOODFELLOW, Longview for Balboa, 2423 miles north of Balboa.
SAGEBRUSH, Balboa for Los Angeles, 1366 miles north of Balboa.
POINT GORDA, Balboa for Los Angeles, 1300 miles south of Los Angeles.
ALADDIN, Balboa for Los Angeles, 2316 miles south of Los Angeles.
JANE CHRISTENSON, Balboa for San Diego, 1250 miles south of San Diego.
MELTON, Balboa for Los Angeles, 1186 miles south of Los Angeles.
KOYO MARU, Japan for Los Angeles, 330 miles west of Los Angeles.
PACIFIC HEMLOCK, Los Angeles for Balboa, 205 miles south of Los Angeles.
LEVANT ARROW, Los Angeles for Shanghai, 44 miles west of Los Angeles.
EAGLE, Balboa for Los Angeles, 444 miles south of Los Angeles.
TONGKING, Balboa for Los Angeles, 226 miles south of Los Angeles.
PUEBLO, Balboa for Los Angeles, 345 miles south of Los Angeles.
HERMAN F. WHITON, Balboa for Los Angeles, 341 miles south of Los Angeles.

8 p.m., April 22

WATSONVILLE, Los Angeles for San Francisco, 24 miles north of Los Angeles.
ALBERTOLITE, Vancouver for San Luis, 22 miles north of San Luis.
RICHFIELD, Los Angeles for Seattle, 978 miles south of Seattle.
SEATTLE, Los Angeles for Balboa, 369 miles south of Los Angeles.
LA PLACENTIA, Balboa for Los Angeles, 665 miles south of Los Angeles.
SIDNEY M. HAUPTMAN, Balboa for Los Angeles, 100 miles south of Los Angeles.

SAN FRANCISCO STATION
8 p.m., April 22

W. S. MILLER, Los Angeles for Manzanillo, 877 miles from Manzanillo.
HAWAIIAN STANDARD, El Segundo for Crescent City, 372 miles south of Crescent City.
POINT REYES, Los Angeles for San Francisco, 124 miles south of San Francisco.
OLYMONT, San Francisco for Los Angeles, 25 miles south of San Francisco.
DOROTHY WINTERMOTE, San Francisco for Wilmington, 345 miles from Wilmington.
PACIFIC PIONEER, Los Angeles for Vancouver, 122 miles south of San Francisco.
TAMAHA, Yokohama for Los Angeles, 836 miles west of Los Angeles.
CITY OF LOS ANGELES, Honolulu for Los Angeles, 971 miles west of Los Angeles.
CITY OF HONOLULU, Los Angeles for Honolulu, 1200 miles west of Los Angeles.
WEST CUSSETTA, Los Angeles for Capetown, 2347 miles southeast of Los Angeles.
GUATEMALA, Los Angeles for Mazatlan, [illegible] miles from Mazatlan.
ARIZONA, Los Angeles for Port Arthur, left Colon at 5 p.m.
H. M. STOREY, Los Angeles for Balboa, 1219 miles from Balboa.
PRESIDENT HARRISON, Balboa for Los Angeles, 1315 miles from Los Angeles.
ARGYLL, Los Angeles for Vancouver, 317 miles from Los Angeles.
MISSOURIAN, San Francisco for Coos Bay, 75 miles from San Francisco.
MANUKAI, Honolulu for San Francisco, 391 miles from San Francisco.
CAPAC, Seattle for San Francisco, 343 miles from San Francisco.
HANLEY, Balboa for San Diego, 203 miles southeast of San Diego.
VENEZUELA, Puntarenas for Balboa, 449 miles from Balboa.

The Mackay Radio and Telegraph Company, in co-operation with the Los Angeles Receiving Hospital staff, will receive requests for medical and surgical services from ships' crews and vessels at sea through KOK station at Los Angeles Harbor.

LOS ANGELES STATION
Noon, April 21

TAI-PING-YANG, Los Angeles for Manila, 1676 miles west of Los Angeles.
TAHIAN, Los Angeles for New York, 980 miles south of Los Angeles.
NYHORN, Puntarenas for Los Angeles, 910 miles south of Los Angeles.
ORKANGER, Melbourne for San Francisco, 3276 miles southwest of Los Angeles.
BOBRO, Auckland for Pladjoe, Sumatra, 270 miles northeast of Darwin, Australia.
DOROTHY CAHILL, Los Angeles for Balboa, 1811 miles south of Los Angeles.
MANILA MARU, Balboa for Los Angeles, 988 miles south of Los Angeles.

8 p.m., April 21

TEXAS, Davao for Zamboanga, 76 miles from Zamboanga.
PRESIDENT ADAMS, Los Angeles for Honolulu, 1089 miles east of Honolulu.
PRESIDENT PIERCE, Los Angeles for Yokohama, 1561 miles west of Honolulu.
BOKUYO MARU, Callao for Los Angeles, 600 miles south of Manzanillo.
PETER KERR, Colon for New York, 235 miles northeast of Colon.
SAN MARCOS, Philadelphia for Colon, 380 miles northeast of Colon.
SAN DOMINGO, Norfolk for Colon, passed Cape Henry.
SAN GABRIEL, Los Angeles for Charleston, 745 miles south of Charleston.
SAN FELIPE, Balboa for San Diego, 1316 miles south of San Diego.
CALIFORNIA, Los Angeles for Tocopilla, 2174 miles south of Los Angeles.
MICOLINE, [illegible] for Orient, 200 miles west of Los Angeles.
TONGKING, Balboa for Los Angeles, 408 miles south of Los Angeles.
U.S.A.T. SOMME, Balboa for San Francisco, 1040 miles northwest of Balboa.
SCHWABEN, Los Angeles for Balboa, 1250 miles south of Los Angeles.
MOCTEZUMA, Ensenada for San Jose Del Cabo, 234 miles south of Ensenada.

Noon, April 22

TONGKING, Balboa for Los Angeles, 226 miles south of Los Angeles.
LINA L.D., Port San Luis for Balboa, 137 miles south of Los Angeles.
TAI SHAN, Los Angeles for Balboa, 1322 miles south of Los Angeles.
NYHORN, Puntarenas for Los Angeles, 680 miles south of Los Angeles.
EDWIN CHRISTENSON, Los Angeles for San Francisco, 320 miles south of San Francisco.

8 p.m., April 22

SANDAR, Los Angeles for Buenos Aires, 1450 miles south of Los Angeles.
MOCTEZUMA, Ensenada for San Jose Del Cabo, 450 miles south of Ensenada.
SAN FELIPE, Balboa for San Diego, 1089 miles south of San Diego.
OLYMPIC, Prescott for Los Angeles, 30 miles north of Los Angeles.
SCHWABEN, Los Angeles for Balboa, 1463 miles south of Los Angeles.
HORACE X. BAXTER, Long Beach for Everett, 30 miles north of Long Beach.
OLEUM, Elwood for Long Beach, 30 miles north of Long Beach.
SAN RAFAEL, Los Angeles for Balboa, 1382 miles south of Los Angeles.
ADMIRAL HALSTEAD, San Francisco for Los Angeles, 105 miles north of Los Angeles.

SAN FRANCISCO STATION
Noon, April 22

ALBERTOLITE, Vancouver for Port San Luis, 112 miles from Port San Luis.
KEWANEE, Avon for Monterey, 40 miles from Avon.
MAYEBASHI MARU, Yokohama for San Francisco, 607 miles from San Francisco.

8 p.m., April 22

FRANK H. BUCK, Port Costa for Seattle, 832 miles from Seattle.
BROOKDALE, Los Angeles for San Francisco, 124 miles from San Francisco.
J. C. FITZSIMMONS, Point Wells for Los Angeles, 929 miles from Point Wells.
ROBERT JOHNSON, San Francisco for Newport, 328 miles from Newport.
ADMIRAL CHASE, Los Angeles for San Francisco, 117 miles from San Francisco.
LAKE MIRAFLORES, Los Angeles for San Francisco, 64 miles from San Francisco.
WALLINGFORD, Los Angeles for San Francisco, 120 miles from San Francisco.
ERNEST H. MEYER, San Francisco for Los Angeles, 30 miles from San Francisco.
CASCADE, Grays Harbor for Los Angeles, 42 miles from Los Angeles.
LUBRICO, Willbridge for Richmond, 205 miles from Richmond.
VENTURA, Sydney for San Francisco, 600 miles from San Francisco.
U.S.A.T. MEIGS, Honolulu for San Francisco, 674 miles from San Francisco.
SHIKISAN MARU, Los Angeles for Astoria, 2700 miles from Los Angeles.
DISTRICT OF COLUMBIA, Los Angeles for Port Costa, 280 miles from Port Costa.
CHARLES L. WHEELER, JR., Portland for San Francisco, 30 miles from San Francisco.
LOS ANGELES, Port San Luis for Oleum, 145 miles from Oleum.
MAUNA ALA, Hilo for San Francisco, 494 miles from San Francisco.
LA BREA, Oleum for Ventura, 230 miles from Oleum.
TULSAGAS, Ventura for Avon, 31 miles from Avon.
PATRIA, San Diego for fishing banks, San Quentin Bay, 400 miles south of San Diego.
GOLDEN BEAR, San Francisco for Grays Harbor, 319 miles from Grays Harbor.
MUNAMI, San Francisco for Portland, 5 miles from San Francisco.

ARRIVALS AND DEPARTURES
Compiled by Marine Exchange

ARRIVED, TUESDAY, APRIL 22

Ship	Time	From	Operator
MUKILTEO, steamer	12:10 a.m.	Eureka-S. D.	Nelson S.S. Co.
KALFARLI, steamer (Nor.)	1:00 a.m.	Sydney	Acct. J. J. Moore & Co.
VENICE MARU, steamer (Jap.)	3:00 a.m.	Orient-S. F.	"K" Line
EUREKA, steamer	4:00 a.m.	Eureka	Hammond Lumber Co.
CASTLETOWN, steamer	6:00 a.m.	Eureka	Nelson S.S. Co.
W. R. CHAMBERLIN, Jr., ss.	6:30 a.m.	Tacoma	W. R. Chamberlin & Co.
RADNOR, steamer	7:10 a.m.	Palupandan	American Gulf-Orient Line
ADMIRAL FARRAGUT, steamer	7:15 a.m.	San Diego	Pacific S.S. Co.
COLUMBIA, motorship (Dan.)	10:30 a.m.	Sydney	Acct. American Trading Co.
YALE, steamer	1:30 p.m.	San Diego	Los Angeles S.S. Co.
ROYAL PRINCE, steamer (Br.)	1:30 p.m.	Newport News	Prince Line
YANKEE ARROW, tanker	2:45 p.m.	Shanghai	Standard Trans. Co.
KINDERDYK, steamer (Dutch)	7:00 p.m.	London	Holland-American Line
HAMLIN F. McCORMICK, ss.	9:30 p.m.	San Diego	McCormick S.S. Co.
OLEUM, tanker	10:30 p.m.	Elwood	Union Oil Co.
TRINIDAD, steamer	11:35 p.m.	Grays Harbor	Hammond Lumber Co.
OLYMPIC, steamer	11:45 p.m.	Prescott	E. K. Wood Lumber Co.

Vessels arriving between 9 p.m. and midnight estimated from radio reports and operators' advices.

SAILED, TUESDAY, APRIL 22

Ship	Time	For	Operator
LEVANT ARROW, tanker	7:20 a.m.	Shanghai	Standard Trans. Co.
MONTAUK, steamer	7:40 a.m.	New York	Acct. Blanchard Lumber Co.
DIST. OF COLUMBIA, tk.	10:50 a.m.	Port Costa	Standard Oil Co. of Cal.
MONTEBELLO, tanker	3:15 p.m.	Balboa	Union Oil Co.
YALE, steamer	4:30 p.m.	San Francisco	Los Angeles S.S. Co.
ADMIRAL FARRAGUT, steamer	6:30 p.m.	S. F.-Portland	Pacific S.S. Co.
WAPAMA, steamer	7:30 p.m.	San Francisco	L. A.-S. F. Nav. Co.
EDWIN CHRISTENSON, ss.	4:30 p.m.	San Francisco	Arrow Line
LAKE FRANCES, steamer	6:15 p.m.	S. F.-Seattle	Lewis-Bean Co.
KALFARLI, steamer (Nor.)	6:40 p.m.	Grays Harbor	Acct. J. J. Moore & Co.
CASTLETOWN, steamer	9:20 p.m.	New York	Nelson S.S. Co.
HORACE X. BAXTER, steamer	9:35 p.m.	Everett	J. H. Baxter & Co.
WATSONVILLE, steamer	9:35 p.m.	S. F.-Portland	Acct. Christenson-H. Line
ESTHER JOHNSON, steamer	10:30 p.m.	Santa Barbara	Acct. Johnson L. Co.
VAQUERO, motorship	7:00 p.m.	Santa Rosa Island	Vaquero Line

Vessels sailing between 9 p.m. and midnight estimated from operators' advices.

TO ARRIVE AND SAIL TODAY
Compiled by Marine Exchange

VESSELS DUE TO ARRIVE, WEDNESDAY, APRIL 23

Ship	Berth	From	Operator
HARVARD, steamer	155	San Francisco	Los Angeles S.S. Co.
TONGKING, motorship (Dan.)	52	Antwerp	East Asiatic Co.
TEXAN, steamer	175	San Francisco	Amer.-Hawaiian Co.
NEBRASKAN, steamer	175	New York	American-Hawaiian S.S. Co.
ADMIRAL HALSTEAD, steamer	154	Port Angeles-S. F.	Pacific S.S. Co.
SIDNEY M. HAUPTMAN, steamer	178	Philadelphia	Munson-McCormick Line
HAMBURG MARU, motorship (Jap.)	232E	Orient-S. F.	Osaka Shosen Kaisha
H. T. HARPER, tanker	98	San Diego	Standard Oil Co. of Cal.
SAMUEL Q. BROWN, tanker	150	Havre	Tide Water Oil Co.
KOYO MARU, tanker (Jap.)	150	Yokohama	Ogura Oil Co.
CASCADE, steamer	74	Grays Harbor	E. K. Wood Lbr. Co.

VESSELS DUE TO SAIL, WEDNESDAY, APRIL 23

Ship	Berth	For	Operator
CADARETTA, steamer	160	S. F.-Seattle	Nelson S.S. Co.
SACRAMENTO, steamer	159	San Francisco	Nelson S.S. Co.
CHICHIBU MARU, motorship (Jap.)	230E	S. F.-Orient	Nippon Yusen Kaisha
ROYAL PRINCE, steamer (Br.)	188	Yokohama	Prince Line
HARVARD, steamer	155	San Diego	Los Angeles S.S. Co.
EL DORADO, steamer	177	S. F.-Portland	McCormick S.S. Co.
ONEIDA, steamer	L.B.	San Francisco	Ford Motor Co.
STUART DOLLAR, steamer	232B	San Francisco	Dollar S.S. Lines, Inc.
SAN VINCENTE, steamer	228E	San Francisco	Quaker Line
WALTER A. LUCKENBACH, steamer	232D	San Francisco	Luckenbach Lines
VENICE MARU, steamer (Jap.)	230E	S. F.-Orient	"K" Line
ADMIRAL HALSTEAD, steamer	154	S. F.-Port Angeles	Pacific S.S. Co.
HAMBURG MARU, motorship (Jap.)	232E	New York	Osaka Shosen Kaisha
BRITISH STAR, tanker (Br.)	Anc.	Wellington	Acc. Union S.S. Co. of N.Z.
TAMIAHUA, tanker	L.B.	New York	Richfield Oil Co.
HARVESTER, tanker	172	Baltimore	Texas S.S. Co. of New York
VIRGINIA, tanker	172	Manila	Texas S.S. Co. of New York
OLEUM, tanker	150	San Diego	Union Oil Co.
KOYO MARU, tanker (Jap.)	150	Elwood	Ogura Oil Co.
MUKILTEO, steamer	73	S. F.-Eureka	Nelson S.S. Co.
JOHN C. KIRKPATRICK, steamer	200	S. F.-Seattle	Andrew F. Mahony
TAMALPAIS, steamer	177	San Francisco	Little River Redwd. Co.
SAMOA, steamer	166	S. F.-Portland	Acc. Christ.-Ham. Line
RADNOR, steamer	164	Galveston	American Gulf-Orient Line

ARRIVALS AND CLEARANCES AT PACIFIC PORTS

SAN FRANCISCO, April 22. (P)—Arrived: Michigan, 3 a.m., Davao; Elizabeth, 5 a.m., Crescent City; California, 7 a.m., Boston; Barbara C., 3 a.m., Los Angeles; Iowan, 8 a.m., Baltimore; James Griffiths, 6 a.m., Seattle; Lumberman, 7 a.m., Coos Bay; Texas, 7:30 a.m., Los Angeles; Dorothy Wintermote, 9:30 a.m., Tacoma; President Taft, 10:35 a.m., Los Angeles; Ruth Alexander, 2:30 p.m., Los Angeles; [illegible] p.m., Portland; Annie Christenson, 1:30 p.m., Grays Harbor; F. H. Hillman, 3:35 p.m., Los Angeles; Erskine M. Phelps, 4:35 p.m., Port San Luis; Richmond, 4:35 p.m., Los Angeles.

Sailed: Missourian, 1:05 p.m., Coos Bay; La Purisima, 1:45 p.m., Elwood; President Monroe, 4:35 p.m., Manila; Harvard, 4:35 p.m., Los Angeles; Ernest H. Meyer, 4:35 p.m., Los Angeles; Texan, 4:30 p.m., New York; Rialto, [illegible] p.m., Vancouver; [illegible] p.m., Vancouver; Wyoming, [illegible] p.m., Vancouver; Emma Alexander, [illegible] p.m., Seattle; Olymont, 5:35 p.m., Los Angeles; Unimak, 5:30 p.m., Crescent City; Abraham Lincoln, 6:10 p.m., Vancouver; Dorothy Wintermote, 6:30 p.m., Los Angeles; Nordanger, 6:30 p.m., Shanghai; Munami, 7 p.m., Portland.

SEATTLE, April 22.—Arrived: Jane Nettleton, midnight, [illegible]; [illegible] noon, Los Angeles; Dorothy Alexander, 8 p.m., Makiki; [illegible] San Diego; [illegible] Tacoma; Buffalo Bridge, [illegible] View Cove; Admiral Rogers, [illegible] Southeast Alaska; Lakina, 7 a.m., Alaska.

Sailed: Tashmoo, midnight, Windrush, 7 p.m., New York; Toyama Maru, [illegible] Yokohama; Lake Gorin, 3 a.m., Philadelphia; Iowan, noon, Dorothy Alexander, [illegible] Seattle, 4 p.m., Margaret Dollar, 4 a.m., Tacoma; Cricket, 11 a.m., Sound ports; Admiral Sebree, 4 a.m., J. C. Fitzsimmons, 3 p.m., Los Angeles.

PORTLAND, April 22.—Arrived: Admiral [illegible], Los Angeles via San Francisco; [illegible], Singapore via Los Angeles; [illegible] 11 a.m., Los Angeles via San Francisco; [illegible] 1:45 p.m., Los Angeles; Tillamook, 3 p.m., Los Angeles via San Francisco.

Sailed: Admiral Peoples, 5 p.m., San Diego and way; [illegible] Puget Sound and Grays Harbor; [illegible] Los Angeles via San Francisco. From Wauna, Shasta, noon, Los Angeles via Grays Harbor. From St. Helens, Chester, noon, Baltimore and way. From Longview, Golconda?, [illegible] Francisco. From Westport, Tuscaloosa City, 11:35 p.m., British Columbia and Puget Sound.

TACOMA, April 22.—Arrived: Providencia, 7 a.m., Santa Rosalia; K. I. Luckenbach, [illegible] Boston; Margaret Dollar, 7 a.m., Manila; [illegible] Harbor; Dorothy Alexander, [illegible] San Francisco; Mogul, [illegible] Britannia Beach, B. C.; Iowan, 1:30 p.m., Boston; Cricket, 2:20 p.m., San Francisco; New Westminster City, [illegible]

Sailed: Griffdu, 3:10 a.m., Los Angeles; Condora, 3:10 a.m., Iquique; San Clemente, 2:30 a.m., Los Angeles; [illegible] p.m., Philadelphia; Makiki, 3:30 p.m., San Pedro; Dorothy Alexander, 8 p.m., San Francisco.

SAN DIEGO, April 22.—Arrived: H. T. Harper, 7:30 a.m., Los Angeles; Hamlin F. McCormick, 4:10 a.m., Portland; Pinole, 3:30 p.m., Santa Catalina.

Sailed: Yale, 9 a.m., Los Angeles; Hamlin F. McCormick, noon, Los Angeles; Chandler, 1 p.m., Mare Island; Sonoma, 1 p.m., Mare Island; Curlew, 2 p.m., Mare Island; Ortolan, 2 p.m., Mare Island; Tanager, 3 p.m., Mare Island.

ASTORIA, April 22.—Arrived: Daisy Gadsby, 3 a.m., San Francisco; Mennon, 3 p.m., Chignik.

Sailed: Peter Helms, 12:05 a.m., Grays Harbor; Covena, 3:30 a.m., Los Angeles; [illegible] 4:30 a.m., Manchester; Motorship West Lynn, 4:30 a.m., Los Angeles via [illegible]; [illegible], Nevadan, 3 p.m., Boston and way via San Francisco.

PANAMA CANAL, April 21.—Passed bound east: Vinemoor, Portland for Greece; Virginia, San Francisco for New York; Pennsylvania, San Francisco for New York; American, San Francisco for Baltimore; Sagaporack, San Francisco for New Orleans; Orevlock, Longview for New York.

Passed bound west: Columbia, New York for Los Angeles; Harry Dearman, Philadelphia for Honolulu; Stanley Dollar, Philadelphia for Vancouver; Steelworker, [illegible] for Los Angeles; Yashu Maru, New York for Pacific Port; Taijin Maru, [illegible] for Pacific Port.

NAVAL ORDERS

WASHINGTON, April 22. (Exclusive)—Navy orders posted today follow:
Commander E. B. Woodworth to destroyer division 45.
Lieutenant-Commander B. F. Perry to U.S.S. Marblehead.
Lieutenant-Commander L. J. Willes to U.S.S. Augusta.
Lieut. J. J. Curley to Asiatic Fleet.
Lieut. J. D. Murray, Jr., to home.
Lieut. I. D. Wiltsie to Pensacola.
Lieut. W. L. Dyer to Asiatic Station.
Lieut. E. N. Edmundsen to home.
Lieut. A. M. Hurst to submarine division 2.
Lieut. J. J. Laffan to U.S.S. Rochester.
Lieut. A. H. Kline to U.S.S. Wright.
Lieut. F. B. McCall to submarine division 2.
Lieut. F. S. Morgan, Jr., to U.S.S. Manley.
Lieut. H. M. Parry to U.S.S. Houston.
Lieut. C. W. Ramsey to U.S.S. Leary.
Lieut. John Sylvester to Asiatic Station.
Lieut. R. T. Thornton to U.S.S. Chester.
Ensign W. R. Loud to Asiatic Station.
Ensign F. C. Marggraff, Jr., to Asiatic Station.
Lieut. T. W. Baker to Norfolk, Va.
Lieutenant-Commander Ben Morsell to Puget Sound.
Chief Boatswain E. J. Cross to U.S.S. Cincinnati.
Chief Machinist J. A. Lowe to Pearl Harbor, T. H.
Chief Machinist F. O. Randall to U.S.S. Neches.
Chief Electrician W. R. Dillow to Coco Solo, C. Z.
Chief Electrician Ralph S. Lunney to U.S.S. Omaha.

TRANS-PACIFIC MAIL

Following schedule of sailing is provided by the Los Angeles Postoffice:

April 24, from Los Angeles. Parcel post mail for Argentina, Paraguay and Uruguay. Also specially addressed correspondence for Mexico, Central and South America.

April 24, from San Francisco. Mail for China, Japan, Korea, Siberia, Hongkong, Siam, Canton, Str. Set., French Indochina, Dutch East Indies, Philippines and Hawaii.

April 24, from Los Angeles. Mail for Argentina, Paraguay and Uruguay.

April 25, from San Francisco. Mail for China, Japan, Korea, Siberia, Hongkong, Siam, Canton, Str. Set., French Indochina, Dutch East Indies, Philippines and Hawaii.

April 25, from Los Angeles. Specially addressed correspondence for Central and South America.

April 26, from Los Angeles. Mail for Japan, Korea and Siberia.

April 26, from Los Angeles. Mail for Hawaii.

April 26, from Los Angeles. Specially addressed correspondence from Central and South Americas.

For connections at Seattle mail must leave Los Angeles the second day prior to date of sailing, not later than 7:10 a.m.

To connect at San Pedro for the Hawaiian Islands every other Saturday, mail must leave Los Angeles at 8:30 a.m. on Saturday.

Note—To connect at San Francisco, mail must leave Los Angeles on dispatch made not later than 5:30 p.m. the day prior to date of sailing.

MATERNITY HOME HOLDS OPEN HOUSE

Salvation Army Hospital Invites Public to Attend Program Given Today

Announcement of an open house at the Salvation Army Maternity Hospital and Women's Home, 2670 Griffin avenue, tomorrow from 2 to 5 p.m., was made yesterday by Staff Captain Maude Lee with an invitation to the public to attend.

A program has been arranged for 3 p.m., after which tea will be served and the guests shown through the home. The hospital building, which has been filled to capacity for the past six months, was built at an approximate cost of $150,000 and dedicated about a year ago.

The home is devoted to the work of caring for unmarried mothers and their children and according to its records, 85 per cent of all cases are permanently reclaimed. There are sixty-six mothers and their babies in the hospital at the present time.

A display of handwork done by the girls in the home under the direction of Miss Constance Lacy and a group of young women interested in the home will be a feature of the open-house program.

Cuts in Budget Requests Start; More Necessary

The trimming of departmental requests for funds from the oncoming municipal budget started yesterday, with $288,877 slashed from the Bureau of Assessments, Municipal Art Commission, Public Defender's Department, City Attorney and Custodian.

The pruning was done by Mayor Porter, Budget Director Knox and D. O. Hoye, chief accountant to City Controller Myers.

The requests from departments, which come under the general city budget aggregate $30,358,265, and while the estimates of revenue have not been completed, reductions from this figure amounting to more than $5,000,000 must be made.

Fleeing Bandit Suspect Caught

Shots fired by a bandit last night endangered pursuers who gave chase after a Piggly-Wiggly store at 2802 West Slauson avenue was held up and robbed of $50. As the robber drove off in a coupe, the clerk's cries aroused motorists and pedestrians to pursue. Bullets failed to stop the chase. Officers Shunn and Eaton of the Newton-street division joined, in a fast car, and at Fifty-sixth street and Fortuna avenue they captured James Haney, 32 years of age.

He was booked on charges of suspicion of robbery, grand theft of automobile, and suspicion of assault with intent to commit murder. He is accused of shooting at T. R. Perry, 3117 West Sixty-third street, who tried to block his escape.

Artisan Dies in Short Fall

A short fall killed Herbert S. Sage, 55 years of age, a carpenter of 13926 Van Owen street, North Hollywood, yesterday while he was working on a house at 5240 Encino street. He was on a stepladder only a few feet above the ground when he fell backward, his head striking a board, causing a basal skull fracture. He died in an ambulance on the way to the Van Nuys Emergency Hospital.

MANY ATTEND RITES AT HOME

Two Gift Cottages for Care of Foundlings Opened

Moral Support Given Unwed Mothers Commended

Society Has Placed Almost 7000 Adopted Babies

Under a spacious tent on the grounds of the Los Angeles branch of the Children's Home Society of California at 919 East Twenty-fifth street several hundred invited guests gathered yesterday to participate in the formal dedication of the institution's two new cottages. The additions are known as the Elizabeth cottage and the Rollin B. Lane cottage, the former being the gift of Mrs. Seeley Wintersmith Mudd in memory of her daughter, and the latter the gift of Mrs. Rollin B. Lane.

The dedicatory exercises were preceded by a luncheon, presided over by Charles E. Richards, president of the society, and at which communicants of every faith united in sounding the praises of the institution and its aim—the care of abandoned foundlings pending their adoption by responsible families. Besides President Richards, the speakers included Rev. T. J. O'Dwyer of the Catholic Welfare Bureau; M. P. Adams, State executive secretary; Judge Scott of the Juvenile Court; D. C. McWatters of the Community Chest, Miss Mabel Weed of San Francisco, director of the State Department of Social Welfare; Eli P. Clark, Joseph Bonapart of Palms, Mrs. W. H. Geistweit, Jr., of San Diego, Mrs. Charlotte Jameson of Bakersfield, Rev. O. V. Rice and Clarence Delancey of Oakland. The invocation was pronounced by Dean Harry Beal.

Several speakers commended the society especially for its efforts to reconcile unwed mothers to their unfortunate situation before taking steps toward the adoption of their babies. These ill-starred young women, it was pointed out, are quartered in an adjacent building pending their recovery.

In addition to the two new cottages, a near-by playhouse, the gift of the builders, also was dedicated.

Following the ceremonies the officers and directors held their annual meeting.

Besides President Richards, the society's officers are Charles E. Baskerville and Charles G. Gibson, vice-presidents; Dr. Francis B. Kellogg, honorary vice-president; T. W. Hendrick, secretary, and Eli P. Clark, treasurer. In the forty years of its existence the society has placed almost 7000 infants in homes.

CAFETERIAS MYSTIFYING TO VISITOR

Australian Financier and Family Plan to Locate in Los Angeles Soon

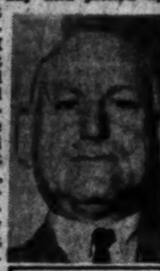

JOSEPH WALKER

"Your cafeterias are very mysterious. I entered one for the first time the other day and picked up the prettiest dishes on display. When I started to eat them I found that I had bought all cabbage and lettuce stuff and I did not know what to do with it, so I left the display on the table. It was very enjoyable but not very nourishing."

That and the fact that people do not fence their lands and that they leave packages on the outside of mail boxes were sidelights of impressions of America by Joseph Walker of Australia, financier and lecturer, who with his wife and daughter are in Los Angeles on a trip around the world. They are staying at the Savoy.

"We are coming to Los Angeles to live—if we can get in the quota without waiting too long," said Mrs. Walker. "What a town Los Angeles is!

"Your people are like blood brothers. The same friendliness is extended to us as would be to one of your own countrymen," Mr. Walker declared. "We have not been made to feel that we belonged to another land—friendliness on every side.

"We drove down to Riverside the other day and we amazed to see most of the orange groves unfenced. In Australia we would have a barbed-wire fence about it and 'No Trespassing' signs all over. Just a part of the spirit of the country, I suppose."

NEW WATER BOND PLEAS ANNOUNCED

More Business Groups in City Get Behind Issue to Forestall Shortage

Outstanding business executives joined with the Advertising Club of Los Angeles, the Downtown Business Men's Association and the Chamber of Commerce yesterday in appealing to every citizen actively to work and to vote for the $38,800,000 water-bond issue as the only possible way of preventing a serious water shortage with consequent losses to every home owner, business concern and wage earner.

Drawing attention to the fact that this week is designated as "business for water bonds week," President E. J. Fleming of the Downtown Business Men's Association yesterday called attention to the widespread and vigorous support being given the water measure by commercial concerns throughout Los Angeles.

The Downtown Business Men's Association, President Fleming pointed out, has gone on record unanimously for the water bonds. This organization, he explained, includes in its membership every large department store, banking concern and commercial institution in the downtown area.

Among the business organizations actively working for the bonds is the Chamber of Commerce.

The indorsement of the Advertising Club of Los Angeles was added yesterday, Carl A. Bundy, president, announced.

"We feel that one of the finest advertisements that the city of Los Angeles could have would be the definite assurance to eastern manufacturers that the city has done its part toward an adequate water supply," Bundy said.

Another business man to add his active support to the $38,800,000 water-bond issue is P. M. Young, secretary-treasurer of Young's Market Company.

STUDY OF WATER USAGE WILL BE MADE

Indications that water users in Los Angeles may begin to feel the pinch of a threatened water shortage were seen yesterday in the request of the Board of Water and Power Commissioners to Chief Engineer Van Norman to make a study and report on asserted wastage of water in the city.

The board's action was taken as the result of the fact that already two-thirds of the city's water supply coming into the Haiwee reservoir at the lower end of the Owens Valley is being pumped. This is the first time that such a situation has existed, it is said.

Under the present conditions the water supply up in the valley cannot be increased, and so the only remedial step that can be taken to forestall a real water shortage later is to conserve the use of the water at this end of the system. The board requested Van Norman to make an engineering study of reported waste of water in the city, particularly in reference to lawn-sprinkling and irrigation of trees and shrubs. Complaints have been made that water has been turned on sidewalks extravagantly.

It is expected that if Van Norman's investigation and report warrants it, the City Council will be asked to pass some sort of stringent regulatory ordinance on the use of water in the city.

George Getty Seriously Ill; Son Summoned

George F. Getty, president of George F. Getty, Inc., prominent figure in the oil industry of Southern California, is seriously ill at his home at Kingsley Drive and Wilshire Boulevard. According to his physician, Dr. George K. Dazey, he suffered a stroke of paralysis about a week ago.

"There is no immediate danger," Dr. Dazey stated.

Paul Getty, an only son and vice-president of the Getty firm, has been cabled to return immediately from Switzerland where with his wife and baby they have been staying at Montreaux. They have been in Switzerland on business connected with the company, it was announced at the Getty office yesterday.

Mr. Getty has been connected with the oil industry in Southern California since 1905 when he came here from Minneapolis. He is close to 75 years of age and suffered a first stroke seven years ago. He has been practically inactive since the organization of the corporation in this State in 1924.

LECTURE GIVEN BY CHURCHMAN

Christian Science Purpose Told by Speaker

Self-Regeneration Said to Be Principal Aim

Each Person Held Capable of Perfection

Dr. Henrik Jan de Lange, C. S., of The Hague, Holland, member of the Board of Lectureship of The Mother Church, The First Church of Christ, Scientist, in Boston, Mass., during a series of lectures on Christian Science concluded in Los Angeles last evening, spoke in part as follows:

"Jesus' command, 'Be ye therefore perfect, even as your Father which is in heaven is perfect,' has caused profound perplexity to those who believed in an anthropomorphic God, that is, a God after the human form, and in man as naturally and inevitably sinful, finite, and imperfect. As a result of such religious beliefs, perfection or salvation was placed in the future, assigned to a place called heaven, to be attained only after undergoing death. This was wholly contrary to the Master's definite words, 'Be ye . . . perfect.'

"Mary Baker Eddy, the Discoverer and Founder of Christian Science, came to the conclusion that as a result of God's inevitable and fundamental perfection, man—according to the Bible, God's image and likeness (Gen. 1:26)—must and did possess the same characteristics of perfection as invested in Deity, and no others. God's perfection necessarily implied man's perfection; consequently, that which was imperfect, sinful, finite, was not a part of God's creation, but a finite, material concept about God and man.

CALLED NEW BIRTH

"When this understanding dawns upon the individual, the new birth in Christian Science begins to take place. The command, 'Be ye therefore perfect, even as your Father, which is in heaven is perfect,' is then seen not to be superhuman or impractical or untimely, not a question of future attainment or change of locality, but a question of a change in consciousness, here and now. Christian Science teaches how to change one's consciousness by changing one's concepts—it teaches how to think divinely and logically. This is fundamental, because existence is wholly, not partially, mental. By entertaining the right concept of man, as God's perfect image and likeness, existence becomes gradually more and more in accordance with original, divine perfection.

"Christian Science reveals that Jesus possessed that divine understanding of the perfection of creation whereby he could heal the sick and save the sinners. The Nazarene has a unique place in history; he has been rightly called Jesus the Christ. Happily, the understanding of the healing Truth, or Christ-understanding, is not confined to Jesus. Everyone may acquire and practice it, in the way Jesus did.

IDEA TRACED

"Christian Science has come to this age as the cumulative development of the Christ-idea, which unfolded itself gradually as human history shows, being the result of the innate desire for perfection inherent in humanity. It is not accidental that Christian Science was discovered in the United States of America, and the Christian Science movement there founded, because the American nation had peculiar characteristics, love of liberty and equality, which made it the natural cradle for this most important of all discoveries.

"Mary Baker Eddy, the Discoverer and Founder of Christian Science, received her inspiration from the Bible, and taught her followers only to accept 'the inspired Word of the Bible as [a] sufficient guide to eternal Life' (Science and Health, p. 497.) Her discovery is fully set forth in the Christian Science textbook, 'Science and Health with Key to the Scriptures.' This work she considers rightly a divine revelation, because it bestows the right concepts of God and man whereby numberless people have been healed of all manner of diseases and sins.

"In order to bring out in human experience the blessings Christian Science promises, one has to pray in the right way, as has been set forth in the textbook. This prayer is not one of asking God to do something specific or not to do it, but of realizing the perfection of Deity and the consequent perfection of man as God's exact image and likeness. The Christian Science treatment of healing is nothing else than such a scientific prayer. In the measure that this prayer or realization is made infinite and all-embracing, it has better and wider results, because it approximates the divine Mind. Such realization makes the divine law operative in human experience, and reveals that this law works independent of time or place.

PURPOSE TOLD

"While healing the sick is most important, the ultimate purpose of Christian Science is moral regeneration. In this way, Christian Science saves the individual, and will ultimately be recognized as the only essential means for world salvation. It does not unavailingly teach the reformation of 'the other fellow,' as other movements for world reform invariably have done, and thereby proved to be unsuccessful—but it does impress upon everybody the necessity of self-reformation, primarily, as being the most direct way to universal salvation.

"There is no impediment to a perfect state of existence, because Christian Science reveals that there are plenty of the things which make life desirable and enjoyable for every individual, for every nation, for every race, if these things are but conceived of spiritually enough. Christian Science teaches how to acquire this spiritual understanding whereby the limitation of conceiving things as material is replaced by the abundance of understanding things as divine ideas. Jesus set a stimulating example when feeding the 5000 with a few loaves and fishes. This instance is not an isolated one. It can be repeated by the right understanding and demonstration of the practical spiritual truth taught in the Science of perfection, Christian Science."

KELLOGG ADDS TO RANCH

Large Area Purchased from State to Bring About Expansion of Horse-Breeding Activities

Addition of 425 acres to the W. K. Kellogg ranch four miles west of Pomona, which is becoming noted as one of the finest and largest breeding grounds in the world for Arabian horses, was announced yesterday. The additional acreage brings the total ranch area to slightly more than 800 acres.

The 425 acres were bought from the State of California and they are approximately half of a tract of land adjoining the ranch, which is controlled by the State Department of Institutions. Mr. Kellogg, who is the wealthy manufacturer of cereals, completed the negotiations shortly before he departed for Battle Creek, Mich.

HALF IN CROPS

Half of the ranch is agriculturally developed and the remainder is grazing land for the 100 horses, seventy-five of which are full-blooded Arabians. The new land will principally be for the grazing of yearlings and 2-year-olds that are permitted to run wild in the inclosure. There are twenty-five colts on the ranch now and the number will be increased to thirty-five or forty registered Arabians next year.

Mr. Kellogg's announcement said also that considerable construction will be done on the ranch this year in new stables and other necessaries for the care of the fine horses. There is a pay roll of about forty attendants at the ranch now.

VISITORS INCREASE

The popularity of the ranch as one of the show places of Southern California is constantly increasing. Since January more than 30,000 persons have visited the place and the Sunday groups average 1000 or more to see the exhibits and hear the lectures over the public address system.

Sales of the fine horses raised on the ranch are increasing annually, according to the announcement, and many of the thoroughbreds are being shipped abroad. Fourteen have been sold this year.

Mr. Kellogg, who recently endowed the Coffey-Humber cancer extract clinic, announced also that a foundation will be established in the future to perpetuate the ranch and the adjoining grounds, which possess great natural beauty, and it is his intention to make the place the finest breeding plant for Arabians in the world.

MADE IN U.S.A.
KNOWN THE WORLD OVER
TRADE Gillette MARK
T.M.REG.U.S.PAT.OFF.
NEW Gillette BLADE
PATENTS PENDING
King C. Gillette
Gillette
PRICE $1.00
NEW Gillette BLADE

2,700,000 of the New Gillette Blades a day!

Nation-wide demand forces Gillette production to highest point in history

"Send more blades! Send more blades! Send more blades!"

The telegrams keep pouring in; and our plant attempts to answer them by making 2,700,000 of the New Gillette Blades a day! The highest production in our history!

Yet every one of those millions of blades is carefully inspected. *Every blade must be right.*

To produce such an unprecedented volume and at the same time to maintain the same rigid Gillette standard has been possible only by keeping the wheels turning 24 hours a day. Here indeed is eloquent evidence that men have found new and greater shaving ease in the New Gillette Razor and Blade. If you haven't yet given your beard this new comfort, stop in at your dealer's today.

The greatest $2.00 worth of comfort ever offered to men!

$1.00—*the New Gillette Razor*
$1.00—*ten New Gillette Blades*

GILLETTE SAFETY RAZOR CO., BOSTON, U. S. A.

$1.00 *for ten; 50c for five*

The New Gillette Blades in the new green packet

TRADE Gillette MARK

BAY CITY WOMAN TO HEAD STATE MUSIC FEDERATION

The California Federation of Music Clubs, meeting in annual convention in the parlors of the First Methodist Church of Hollywood, yesterday elected Mrs. Horatio F. Stoll of San Francisco State president for the next four-year term, to succeed Mrs. Abbie Norton Jamison of Los Angeles.

Mrs. Warren Egbert of Oakland was chosen first vice-president and Mrs. Charles Hubbard of Hollywood, second vice-president. Mrs. Aaron H. Bergner of Los Angeles will serve as vice-president-at-large, and Mrs. E. G. Kerfoot of San Francisco, as treasurer.

At the morning session, a motion to accept proposed revision of the constitution and by-laws was carried unanimously.

A round-table luncheon at the Hollywood Hotel adjourned to the church for further discussion of public-school music by Miss Lucy Wolcott; education by radio with demonstration records by Arthur Garbett, director of the Standard Hour; the presentation of a history of the California Federation by the past president, Mrs. Cecil Frankel; a report of civic enterprise in music in Southern California towns by Mrs. Leiland Atherton Irish; a forecast of the 1931 biennial National Federation meeting which is to be held in San Francisco by Mrs. Lillian Birmingham; a talk on finance by Mrs. Burdette Norton and an exhortation on civic music consciousness by Redfern Mason of San Francisco.

Mr. Mason cited the expenditure of $125,000 a year for music by the municipal authorities of San Francisco, comparing it with the absence of a music fund in Los Angeles. Long Beach spends more than $100,000 a year for a municipal band, he said, but the example is not emulated by any other city in the West. The interest of the delegates was aroused in his story of the San Francisco opera company which is maintained by public subscription and municipal funds and which gives opportunity to California singers.

Today will be a day of social endent's frolic.

Noack Retained for Music Post

Sylvain Noack, first concert master of the Philharmonic Orchestra, will return to his desk next season, at the request of the manager, George Leslie Smith.

Mr. Noack is concert master of the Hollywood Bowl Orchestra and for two seasons has been first-chair violinist for the St. Louis Symphony.

"Sings His Way Into Every Heart!"

JOHN McCORMACK

in Fox-Movietone Talking-Singing

"SONG O' MY HEART"

Directed by Frank Borzage

GRAUMAN'S
Dir. Fox West
Coast Theatres

Chinese

ARE YOU PLANNING TO
Times Want Ads will help you